

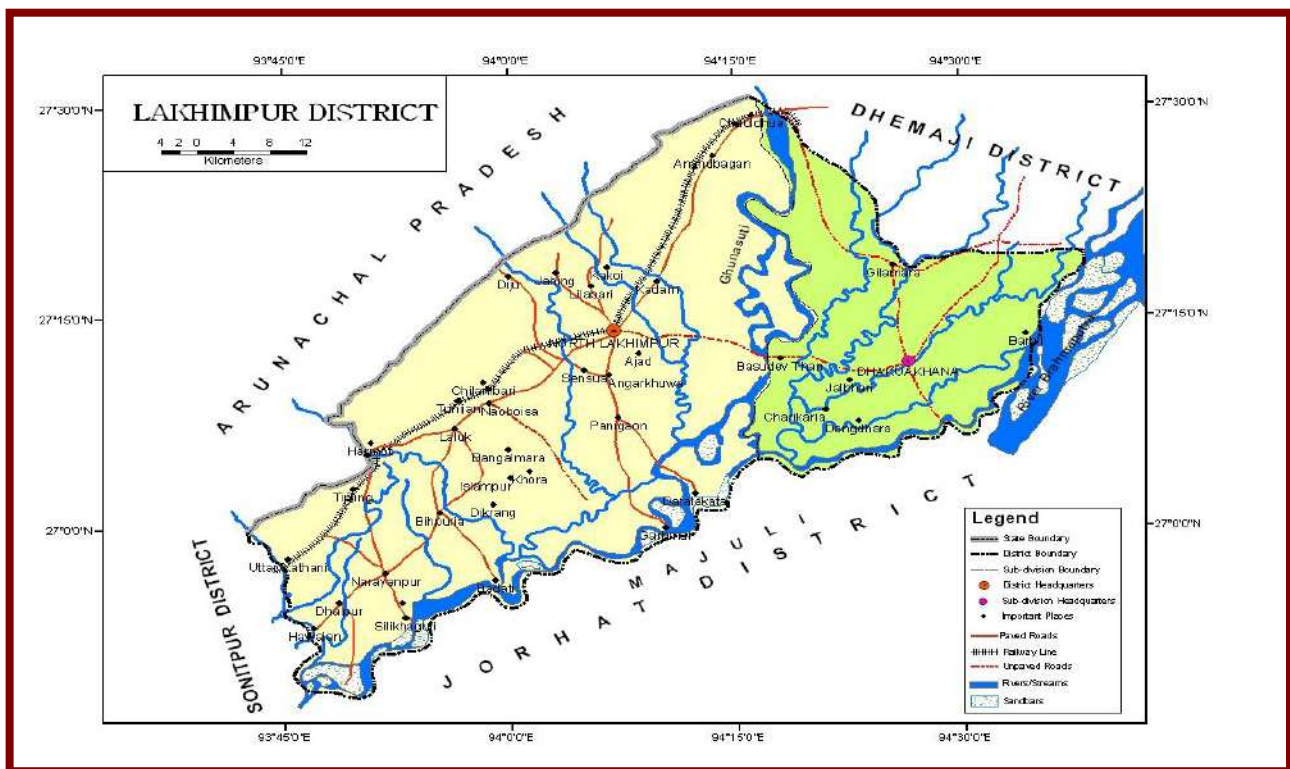

DISTRICT FLOOD ACTION PLAN 2025



GOVT. OF ASSAM
OFFICE OF THE DISTRICT COMMISSIONER
LAKHIMPUR, NORTH LAKHIMPUR

CONTENTS

| <u>Chapter</u> | <u>Page No</u> |
|--|----------------|
| 1 <u>Overview of the District</u> | 4-6 |
| 1.1 General Description of District | 4 |
| 1.2 Location | 4 |
| 1.3 Boundary | 4 |
| 1.4 District Disaster Management Authority | 4 |
| 1.5 Administrative setup | 4 |
| 1.6 Statistics | 4 |
| 1.7 Demographic Details of the District – Circle wise | 5 |
| 1.8 Summery Report of Flood 2023 | 6 |
| 2 <u>Climate</u> | 7 |
| 2.1 Recorded Rainfall during last ten years | 7 |
| 2.2 Rain Recording Stations | 7 |
| 2.3 River water level readings through Gauge Stations | 7 |
| 2.4 Dam Gate Warning System | 8 |
| 2.5 Flood Early Warning System (Siren) | 8 |
| 3.1 Flood Prone Villages in Lakhimpur District | 9-18 |
| 3.2 Flood inanundation Map (Circle wise) | 19-26 |
| 4 <u>Capacity Analysis & Resource Inventory</u> | 27-56 |
| 4.1 Storage Facilities with capacity | |
| 4.2 (a) List of Wholesalers and millers | |
| (b) Maintenance of buffer stock for ensuing flood season | |
| 4.2 Number of Beds available in the Health Centers | |
| 4.3 Police Stations | |
| 4.4 Fire Station Information | |
| 4.5 List of proposed sites for Relief Centers | |
| 4.6 Sources of Emergency Equipments in S&R measures | |
| 4.7 Details of Vehicles Available in the District | |
| 4.8 Search & Rescue Equipments with District Administration Material | |
| 4.9 Details of Ferry and Mechanised Country Boat | |
| 4.10 Circle wise Boats details | |
| 4.11 List of active NGOs and CBOs | |
| 4.12 List of Proposed Relief Camps with GPS Coordinates- Circle wise | |
| 4.13 Child Friendly Spaces (CFS) | |
| 4.14 Estimate of Population who would require emergency shelter | |
| 5 <u>Disaster Response</u> | 57-64 |
| 5.1 Incident Response System | 57 |
| 5.2 Circle Level Incident Response Team | 58-64 |
| 6.1 Zonal Plan for Management of Rescue and Relief operation | 65-66 |
| 6.2 State Disaster Response Force | 67-68 |
| 6.3 National Disaster Response Force | |
| 6.4 Information Dissemination System | 68 |
| 7. <u>Standard Operating Procedures (SOP) for Response on receipt of Warning under Flood Early Warning System (FLEWS)</u> | 69-78 |
| 7.1 SOPs of District Commissioner/DDMA | |
| 7.2 SOPs of Water Resources Deptt | |
| 7.3 SOPs of Health Department | |
| 7.4 SOPs of Public Health Department | |
| 7.5 SOPs of Agriculture Department | |
| 7.6 SOPs of Publicity Department | |
| 7.7 SOPs of A.H. & Veterinary Department | |

| | |
|--|----------------|
| 7.8 SOPs of Social Welfare Department | |
| 7.9 SOPs of Irrigation Department | |
| 7.10 SOPs of Food & Civil Supplies | |
| 7.11 SOPs of Superintendent of Police | |
| 7.12 SOPs of DEEO/Inspector of Schools | |
| 8. <u>Checklist for effective Disaster Management</u> | 79-80 |
| 8.1 Checklist for District Commissioner / Emergency Officer | |
| 8.2 Actions on occurrence of flood | |
| 8.3 Post flood activities | |
| 8.4 Points for continuous planning, innovative thinking & implementation | |
| 9. Flood Contingency Plan/ Flood Action Plan (Department wise) | 81-157 |
| 9.1 Health & Family Welfare | |
| 9.2 Water Resources Department, Lakhimpur | |
| 9.3 Water Resources Department, Dhakuakhana | |
| 9.4 Agriculture Department | |
| 9.5 PHED, North Lakhimpur & Dhakuakhana Division | |
| 9.6 Police Department | |
| 9.7 AH & Veterinary Department | |
| 9.8 Irrigation, North Lakhimpur Division | |
| 9.9 Irrigation, Dhakuakhana Division | |
| 9.10 Social Welfare Department | |
| 9.11 PWRD, Lakhimpur, Ranganadi & Bihpuria Territorial Road Division | |
| 9.12 PWRD, Dhakuakhana & Nowboicha Territorial Road Division | |
| 9.13 PWD (Buildings) | |
| 9.14 Sericulture | |
| 9.15 DICC | |
| 9.16 Fishery Department | |
| 9.17 Food & Civil Supplies | |
| 9.18 Handloom & Textiles | |
| 9.19 Inspector of Schools | |
| 9.20 APDCL | |
| 9.21 Fire & Emergency Service Station | |
| 10. <u>Important Contact Numbers</u> | 158-161 |
| <u>Annexure -</u> | 162-189 |
| I. District Gaon Burhas List (Circle wise) | 162 |
| II. District Trained VDP List (Circle wise) | 172 |
| III. District Lot Madal List (Circle wise) | 173 |
| IV. District Trained Gaon Burha List (Circle wise) | 180 |
| V. District Trained Volunteers List | 190 |
| VI. AAPDA MITRA Volunteer List | 192 |
| VII. CQRT Volunteer List | 193 |
| VIII. Civil Defence Volunteer List | 194 |
| IX. List of Nodal Officer (Department wise) | 196 |
| X. Minutes of Flood Preparedness Meeting | 197-201 |

Chapter- 1

Overview of the District

1.1 General Description of District:

The name LAKHIMPUR is believed to have originated from the word “Lakhimi”, the Goddess of Prosperity. The economy of the district is agrarian and people mainly depend on agriculture. Lakhimpur therefore, means full of paddy or the place where paddy is grown abundantly. Besides the soil of the district is alluvial and fertile for which crops flourish without use of any artificial manure or hard labour. Over and above fish, meat, vegetables, milk is abundant in the district. Others say that the word originated from Lakhmi Devi, the mother of Bhuyan Raja who was the descendant of King Arimatta. As per Lakhimpur District Gazette (1976:4) the district was notified as Lakhimpur District through a proclamation issued by then Governor General in July, 1839. On 2nd October, 1971, the district was recognized with two sub-divisions viz, Dhemaji and North Lakhimpur. Later it was again reorganized in the year 1980 with two sub-divisions viz, Dhakukhana and North Lakhimpur leaving Dhemaji as a separate district.

The District was earlier regarded as “Kaliapani” because there was practically no road communication to this district till, 1950. In the year 1954 the temporary Aerodrome became operational. From 1957 the Assam State Transport Cooperation buses started plying from Lakhimpur. And from 1963 the North East Frontier Railway started train service from this district.

1.2 Location:

Lakhimpur District is situated on the North East corner of Assam. The district lies between 26°48' and 27°53' northern latitude and 93°42' and 94°20' east longitude (approx).

1.3 Boundary:

It is bounded on the north by Lower Subansiri and Papumpare districts of Arunachal Pradesh and on the east by Dhemaji district and Subansiri River. Majuli district stands on the southern side and Gohpur sub-division of Biswanath district is on the west.

1.4 District Disaster Management Authority

The District Disaster Management Authority, Lakhimpur was constituted as per provision of Section 20(1) of National Disaster Management Act 2005, as follows:

1. The District Commissioner- Chairperson
2. Chairperson, Zilla Parishad- Co-Chairperson
3. Addl. District Commissioner, Disaster Management, C E O – Member Secretary.
4. Superintendent of Police- Member
5. Chief Medical Officer- Member
6. Executive Engineer PWD - Member
7. Executive Engineer, Water Resources – Member

Besides the above, the Heads of all departments concerned with the management of disasters in the district such as Civil Defence, Food & Civil Supplies, Agriculture, Panchayat & Rural Development, Power, Irrigation, and Sports & Youth Welfare will be special invitees to all meetings of the District Disaster Management Authority.

The Committee shall discharge all functions as laid down in the National Disaster Management Act, 2005.

1.5 Administrative setup:

The district at present comprises 2 Sub Divisions namely Sadar and Dhakuakhana. There are 7 Revenue Circles and 9 Development Blocks.

(Circles are N.Lakhimpur, Kadam, Subansiri, Dhakuakhana, Nowboicha, Bihpuria and Narayanpur and Block Development offices are Dhakuakhana, Ghilamara, Boginadi, N.Lakhimpur, Telahi, Nowboicha, Karunabari, Bihpuria and Narayanpur).

1.6 Statistics:

| | |
|---|--|
| District Area | 2277 sq. km |
| Village Area | 2257 sq. km |
| Town Area | 20 sq. km |
| No. of Zila Parishad | 1 |
| Nos. of Mouza | 14 |
| Nos. of Anchalik Panchayat | 9 |
| Nos. of Gaon-Panchayat | 81 |
| Nos. Urban Local Bodies | 4 |
| Nos. of Villages | 1168 |
| Nos. of Police Station / Out Posts / Patrol Posts | 9 police stations (including 1 River Police Station), 13 out Posts and 1 patrol post |

| Nos. of Fire & Emergency Service Station | | 4 | |
|--|------------------|----------------|--|
| Description | 2011 | 2001 | |
| Actual Population | 1,042,137 | 889,010 | |
| Male | 529,674 | 455,691 | |
| Female | 512,463 | 433,319 | |
| Population Growth | 17.22% | 18.30% | |
| Area Sq. Km | 2,277 | 2,277 | |
| Density/km2 | 458 | 390 | |
| Proportion to Assam Population | 3.34% | 3.34% | |
| Sex Ratio (Per 1000) | 968 | 951 | |
| Child Sex Ratio (0-6 Age) | 959 | 967 | |
| Average Literacy | 77.20 | 68.56 | |
| Male Literacy | 83.52 | 77.06 | |
| Female Literacy | 70.67 | 59.59 | |
| Total Child Population (0-6 Age) | 156,739 | 150,300 | |
| Male Population (0-6 Age) | 80,016 | 76,419 | |
| Female Population (0-6 Age) | 76,723 | 73,881 | |

1.7 Demographic Details of the District - Circlewise:

The demographic details of the district has been given as per the census report of the 2011 Census. The break up has been shown Revenue Circle wise.

| Sl. No | Name of the Circle | Total Population |
|--------|--------------------|------------------|
| 1 | Narayanpur | 1,41,867 |
| 2 | Bihpuria | 2,04,382 |
| 3 | Nowboicha | 1,48,145 |
| 4 | Kadam | 1,07,493 |
| 5 | North Lakhimpur | 2,50,832 |
| 6 | Dhakuakhana | 1,14,295 |
| 7 | Subansiri | 75,123 |
| | Grand Total | 10,42,137 |

1.8 Summery Report of Flood 2024 in Lakhimpur District:

| | |
|--------------------------------|---|
| Revenue Circle Affected | 7 Nos.(NOWBOICHA, BIHPURIA, SUBANSIRI, NARAYANPUR, NORTH LAKHIMPUR,KADAM, DHAKUAKHANA) |
| Crop area affected | 4482.00 HECT. |
| Villages affected | 379 NOS |
| Population affected | 1,75,031 NOS |
| House Damage | 1) FULLY – 29 NOS (KUTCHA-29, PUCCA- NIL. 2) PARTIALLY- 11 NOS (KUTCHA-11, PUCCA-NIL) |
| Human live Lost | NIL |
| Animal Lost | 3 NOS. |
| Relief Camps opened | 5 NOS (BIHPURIA-3 NOS, NARAYANPUR- 2 NOS.) |
| Inmates in Relief Camps | 1741 NOS (MALE- 645 NOS, FEMALE- 715 NOS, CHILDREN- 367 NOS, PREGNANT/LACTATING MOTHER- 7 NOS, PERSON WITH DISABILITY- 7 NOS. |
| Person evacuated | 494 NOS. (BHIPURIA- 419 NOS, NARAYANPUR- 75NOS) |

Chapter – 2 Climate

The district experiences a hot and dry summer season when compared to the other parts of Assam. Highest temperature is experienced during the south –west monsoon season along with abundant rains and highly humid atmosphere throughout the year.

2.1 Recorded Rainfall during last Eleven years (2011-2024):

| Sl No | Year | Month | N.Lakhimpur (in mm) | Lilabari Airport (in mm) | Bihpuria (in mm) |
|-------|-------------------|------------|---------------------|---------------------------|------------------|
| 1 | Rainfall for 2011 | Jan to Dec | 1732.6 | 2920.10 | -- |
| 2 | Rainfall for 2012 | Jan to Dec | 2223.70 | 3145.30 | -- |
| 3 | Rainfall for 2013 | Jan to Dec | 1615.40 | 2505.30 | -- |
| 4 | Rainfall for 2014 | Jan to Dec | 2667.70 | 3091.50 | -- |
| 5 | Rainfall for 2015 | Jan to Dec | 2703.12 | 3206.20 | -- |
| 6 | Rainfall for 2016 | Jan to Dec | 2874.20 | 3187.20 | 1197.20 |
| 7 | Rainfall for 2017 | Jan to Dec | 2758.32 | 3762.30 | 1496.38 |
| 8 | Rainfall for 2018 | Jan to Dec | 2220.10 | 3354.10 | 1351.16 |
| 9 | Rainfall for 2019 | Jan to Dec | 1257.93 | 3144.11 | 1184.67 |
| 10 | Rainfall for 2020 | Jan to Dec | 1536.30 | 3306.90 | 1297.01 |
| 11 | Rainfall for 2021 | Jan to Dec | 1273.60 | 2849.20 | 1086.47 |
| 12 | Rainfall for 2022 | Jan to Dec | 2280.70 | 3753.00 | 1322.65 |
| 13 | Rainfall for 2023 | Jan to Dec | 1703.10 | 3263.50 | 1368.08 |
| 14 | Rainfall for 2024 | Jan to Dec | 1124.60 | 2695.50 | 1179.00 |

2.2 Rain Recording Stations:

| Sl. No | Name of Rain Recording Station | Location |
|--------|--------------------------------|---------------------------|
| 1 | E & D Rest House | N.Lakhimpur town |
| 2 | IMD weather Station | Lilabari Airport, Chaboti |
| 3 | Bihpuria W R Sub-Division | Bihpuria |

2.3 River water level readings through Gauge Stations

The list of the names of major rivers (with Gauge Stations) and with their respective danger levels are shown below:(Source: Water Resource Deptt.)

| Sl. No. | Name of River | Danger Level (in m.) |
|---------|-------------------------|----------------------|
| 1. | Brahmaputra | 79.30 |
| 2. | Subansiri (Dhalghat) | 90.40 |
| 3. | Subansiri (Ghancharai) | 87.60 |
| 4. | Subansiri (Silikhaguri) | 80.60 |
| 5. | Ranganadi | 95.02 |
| 6. | Dikrong | 86.60 |
| 7. | Singra | 93.16 |
| 8. | Pabho | 91.97 |
| 9. | Boginadi | 99.16 |
| 10. | Kakoi | 93.39 |
| 11. | Durpang | 112.32 |
| 12. | Sessa (Pichala) | 98.90 |

(Data Source: Water Resource Deptt, Lakhimpur)

The Gauge Stations /Discharge Sites of the Central Water Commission (CWC) in Lakhimpur District are shown below: (Source: CWC, Dibrugarh)

| Sl. No. | River | Gauge /Discharge Site | Danger Level (in m). |
|---------|-----------|-----------------------|----------------------|
| 1. | Subansiri | Badatigaht | 82.53 |
| 2. | Subansiri | Chaowldhuwaghat | 100.43 |
| 3. | Ranganadi | Pahumara | 94.81 |

(Data source: CWC Office, Dibrugarh)

2.4 Dam Gate Warning System

The NEEPCO authority provides hourly information regarding status of Dam gates to DEOC, Lakhimpur on Ranganadi & Dikrong river water level at Yazali & Doimukh. DPO, DDMA will monitor this and apprise key officers in case of any emergency.

2.5 Outdoor Flood Early Warning System (Siren)

Under this programme, a total of 36 nos of electrical and 5 nos of Hand operated Sirens have been installed in various locations near Ranganadi and Dikrong Rivers in cooperation with NEEPCO Authority for awareness of the flood amongst the locality reside near the riverside.

Location & Contact Details of Outdoor Flood Early Warning System (Siren)

| Sl No | Location of Siren | Contact Person | Contact No |
|-------|--|-------------------------------|------------------------|
| 1 | Borbil Mishing Gaon, 3 rd KM of Ranganadi L/B | Suchen Mili | 9954390913/7002347693 |
| 2 | Narayanpuria Mishing Gaon, Dejoor Chapori, Ranganadi R/B near Borbil | Lohit Pegu | 9365277610/8811019412 |
| 3 | Ujjani Pachnoi, 5 th KM of Ranganadi R/B | Manik Borah | 9954203399/9365034985 |
| 4 | Bogolijan, 7 th KM of Ranganadi L/B | Dulen Bori | 7578984098/8876169536 |
| 5 | Bonia Gaon, 22 nd KM of Ranganadi L/B | Kumud Dutta | 7638014179/6001412385 |
| 6 | Pokadol, 2 nd KM of Ranganadi Krishi Bundh L/B | Gobin Das | 8471927341/9678271995 |
| 7 | Bongaon, 22 nd KM of Ranganadi R/B | Ranjit Das | 6379899722/8219357693 |
| 8 | Joinpur, 19 th KM of Ranganadi R/B | Prassana Das | 9101220845/7578845650 |
| 9 | Putabil, 9 th KM of Ranganadi R/B | Khagen Kardong | 7896148935/6901168629 |
| 10 | Khundugaon, 14 th KM of Ranganadi R/B | Hazarika Narah | 7896919710/8099954704 |
| 11 | Dambukial, 17 th KM of Ranganadi R/B | Jogneswar Payeng | 9365442755/7635851650 |
| 12 | Dejoor, 1 st KM of Ranganadi R/B | Anar Hussain | 7896520395 |
| 13 | Ujjani Mishing, 4 th KM of Ranganadi R/B | Harakanta Bori | 8011495307 |
| 14 | North Lakhimpur Police Station | O/C | 7086984520/9435520085 |
| 15 | Silonibari Police Outpost | I/C | 8486720299/ 9859314877 |
| 16 | Nowboicha Police Outpost | I/C | 9678569930/9859884914 |
| 17 | Bihpuria Police Station | O/C | 7576040188/7577996311 |
| 18 | Bihpuria Ahom Gaon | Rajen Gogoi | 9854752828/ 9365817925 |
| 19 | 80 No Solmari under Dikrong GP | Shyam Sarmah | 9706553352 |
| 20 | Bongalmora Police Outpost | I/C | 9957004301 |
| 21 | Bodoti Miri Gaon, Near Water Supply Scheme | Birendra Saharia | 9957175651/ 9859497356 |
| 22 | Amtola Bazar, Tinali | Sri Gopal Das | 91013-79462 |
| 23 | Amtola PGR Nagar Gaon | Sri Nanda Das | 60026-81021 |
| 24 | Amtola PGR Pub Amtola | Sri Dall Bahadur Chetry | 70998-57226 |
| 25 | Amtola PGR Amtola Maluwal | Sri Robin Doley | 78960-76467 |
| 26 | Kundu Miri Pub Kundu | Sri Minaram Narah | 69011-62418 |
| 27 | Santipur Mishing | Sri Mrinal Bori | 91012-16741 |
| 28 | Kharkati | Sri Biren Saikia | 94358-50331 |
| 29 | Ujoni Miri , Nowboicha | Sri Nanda Rajbongshi | 70869-89697 |
| 30 | Pohumora Tinali, Nowboicha | Sri Uttam Gogoi | 60029-49108 |
| 31 | Bahgorah | Raghuram Tayung | 9127546603/ 7576044012 |
| 32 | Morishapathar | Pramud Sonowal | 9577845278 |
| 33 | Badati Jamuguri | Dipendrajit Hazarika | 9101481044 |
| 34 | .Naharati | Krishnakanta Kuli | 9356524030 |
| 35 | Bihpuria, Ward No. 3 | Nibaran Halder | 9127280494 |
| 36 | Banderdewa Police Outpost | IC, Banderdewa Police Outpost | 9365001230 |
| 37 | Badati, Jamuguri, (Dikrong R/B), Bihpuria | Sri Dipendrajit Hazarika | 9101481044 |
| 38 | Naharati, Dahgharia (Dikrong L/B), Bihpuria | Sri Krishnakanta kuli | 9356524030 |
| 39 | Ward No-3, (Dikrong R/B), Bihpuria | Sri Nibaran Haldar | 9127280494 |

Chapter 3
Flood Prone Villages in Lakhimpur District

In Lakhimpur district there are ten major rivers viz, the Brahmaputra, Subansiri, Ranganadi, Dikrong, Singra, Pabho, Boginadi, Kakoi, Durpang and Sessa Pichala. All these rivers flow through the Arunachal Himalayan region before entering the plains of Lakhimpur district, as a result of which there are steep gradients and deep gorges in their upper catchment areas resulting in large amount of runoff that comes downstream carrying huge amounts of silt and sediments resulting in flash floods in the plains of Lakhimpur district.

The flood prone villages of entire Lakhimpur district has been listed Circlewise:

| Sl. NO. | REVENUE CIRCLE NAME | REVENUE VILLAGE NAME | NO. OF POPULATION | | | | | TOTAL POPULATION |
|---------|---------------------|------------------------------------|-------------------------|--------|--------|----------|--------|------------------|
| | | | TOTAL NO. OF HOUSEHOLDS | ADULTS | | CHILDREN | | |
| | | | | MALE | FEMALE | MALE | FEMALE | |
| 1 | Dhakuakhana | NC Tekeliphuta | 107 | 175 | 154 | 39 | 51 | 419 |
| 2 | Dhakuakhana | NC Bogori | 39 | 80 | 71 | 49 | 35 | 235 |
| 3 | Dhakuakhana | Charanchuk Modarguri | 652 | 1530 | 1445 | 490 | 423 | 3888 |
| 4 | Dhakuakhana | NC Kankan Chapori Baghchuk | 215 | 541 | 553 | 128 | 121 | 1343 |
| 5 | Dhakuakhana | NC Borbil Bandena | 20 | 48 | 49 | 18 | 12 | 127 |
| 6 | Dhakuakhana | NC Lutasur Indur | 410 | 929 | 825 | 222 | 223 | 2199 |
| 7 | Dhakuakhana | NC Lechera Miri | 135 | 350 | 330 | 23 | 27 | 730 |
| 8 | Subansiri | Bordoibam Maji Gaon | 213 | 488 | 446 | 81 | 82 | 1097 |
| 9 | Subansiri | Napam | 121 | 250 | 236 | 13 | 10 | 519 |
| 10 | Subansiri | Trishul | 9 | 14 | 15 | 6 | 5 | 40 |
| 11 | Subansiri | Chakalguri | 76 | 147 | 146 | 34 | 37 | 364 |
| 12 | Subansiri | Dighali Basti | 74 | 168 | 148 | 36 | 37 | 389 |
| 13 | Subansiri | Mohbal | 105 | 255 | 230 | 38 | 42 | 565 |
| 14 | Subansiri | Napam Koibatra | 35 | 61 | 60 | 13 | 15 | 149 |
| 15 | Subansiri | Nalaxhi Chuck | 42 | 84 | 75 | 13 | 14 | 186 |
| 16 | Subansiri | Lejua | 20 | 26 | 24 | 8 | 9 | 67 |
| 17 | Subansiri | Gaharaguri | 14 | 25 | 25 | 4 | 6 | 60 |
| 18 | Subansiri | 2 No Maji Gaon | 62 | 140 | 127 | 21 | 24 | 312 |
| 19 | Subansiri | No. 2 Medak Gaon | 83 | 204 | 198 | 49 | 47 | 402 |
| 20 | Subansiri | Kathal Guri Miri | 214 | 108 | 93 | 31 | 42 | 1073 |
| 21 | Subansiri | Bilmukh | 240 | 104 | 93 | 19 | 22 | 1202 |
| 22 | Subansiri | Chintey Gaon | 161 | 102 | 107 | 29 | 49 | 807 |
| 23 | Subansiri | Chandrapur | 118 | 29 | 23 | 6 | 3 | 592 |
| 24 | Subansiri | Chinai | 242 | 298 | 307 | 34 | 41 | 1457 |
| 25 | Subansiri | Chinai Gohain | 126 | 246 | 247 | 25 | 21 | 633 |
| 26 | Subansiri | Dighali | 281 | 366 | 259 | 42 | 43 | 1407 |
| 27 | Subansiri | Dighali Chowkham | 209 | 229 | 179 | 39 | 33 | 1048 |
| 28 | Subansiri | Gereki | 78 | 138 | 65 | 4 | 5 | 390 |
| 29 | Subansiri | Meleki | 77 | 6 | 8 | 2 | 0 | 387 |
| 30 | Subansiri | Aroya | 142 | 191 | 101 | 13 | 12 | 469 |
| 31 | Subansiri | Lahuwal Baligaon (Gossain Chapori) | 26 | 46 | 41 | 26 | 21 | 134 |
| 32 | Subansiri | Kilakili (Gossain Chapori) | 13 | 20 | 20 | 13 | 12 | 65 |
| 33 | Subansiri | 2 No Parghat | 60 | 150 | 103 | 23 | 24 | 300 |

| | | | | | | | | |
|----|-----------|---|-----|------|------|-----|-----|------|
| 34 | Subansiri | Bhettoli | 80 | 167 | 174 | 28 | 34 | 403 |
| 35 | Subansiri | Ubhata Samparamukh | 220 | 560 | 290 | 143 | 107 | 1100 |
| 36 | Subansiri | Ujani Ubhata Sampara | 160 | 180 | 170 | 210 | 240 | 800 |
| 37 | Subansiri | Bhati Ayengia | 105 | 245 | 254 | 13 | 15 | 527 |
| 38 | Subansiri | Ayengia Borgaon | 172 | 362 | 250 | 129 | 123 | 864 |
| 39 | Subansiri | Magoni Chuck | 14 | 19 | 31 | 7 | 13 | 70 |
| 40 | Subansiri | Bebejia Koibatra | 96 | 242 | 197 | 21 | 24 | 484 |
| 41 | Subansiri | Gorokhiyachuck | 160 | 274 | 226 | 159 | 141 | 800 |
| 42 | Subansiri | Mohora Chapori | 128 | 189 | 211 | 129 | 114 | 643 |
| 43 | Subansiri | Bakulamaghua Chuck | 27 | 59 | 31 | 27 | 21 | 138 |
| 44 | Subansiri | Goroimari | 66 | 109 | 94 | 94 | 33 | 330 |
| 45 | Subansiri | Bam Gaon | 58 | 118 | 112 | 38 | 23 | 291 |
| 46 | Subansiri | Baghmora | 120 | 248 | 229 | 98 | 27 | 602 |
| 47 | Subansiri | Ujani Borkhamukh | 151 | 256 | 177 | 146 | 176 | 755 |
| 48 | Subansiri | Namoni Borkhamukh | 183 | 364 | 239 | 129 | 187 | 919 |
| 49 | Subansiri | Maj Borkhamukh | 94 | 175 | 166 | 74 | 59 | 474 |
| 50 | Kadam | Kadamiyal Bangali | 142 | 245 | 265 | 120 | 126 | 756 |
| 51 | Kadam | Kakoyal | 60 | 297 | 283 | 100 | 111 | 791 |
| 52 | Kadam | Puthimari Bangali | 46 | 75 | 73 | 23 | 26 | 197 |
| 53 | Kadam | No2 Puthimari | 61 | 95 | 87 | 37 | 41 | 260 |
| 54 | Kadam | Gumnadi | 45 | 293 | 271 | 70 | 76 | 710 |
| 55 | Kadam | Na-Bhangania (Kadam Gojihola, Kadam Hazong, Kadam Boro) | 373 | 775 | 753 | 373 | 253 | 2154 |
| 56 | Kadam | Kadam Bagan | 271 | 290 | 378 | 200 | 220 | 1088 |
| 57 | Kadam | Tengabasti | 285 | 235 | 230 | 296 | 251 | 1012 |
| 58 | Kadam | Moridirgha | 182 | 300 | 286 | 40 | 45 | 671 |
| 59 | Kadam | Tipukiyal | 253 | 334 | 343 | 109 | 111 | 897 |
| 60 | Kadam | Laimekuri | 302 | 628 | 649 | 112 | 97 | 1486 |
| 61 | Kadam | Kawaimari | 46 | 55 | 64 | 40 | 46 | 205 |
| 62 | Nowboicha | Dolohat 30 No. FC Grant | 523 | 1739 | 1698 | 117 | 105 | 3659 |
| 63 | Nowboicha | No. 2 Sonapur | 325 | 1024 | 910 | 205 | 136 | 2275 |
| 64 | Nowboicha | Haribar Doloni | 280 | 882 | 784 | 176 | 118 | 1960 |
| 65 | Nowboicha | Dighpukhuri | 451 | 1799 | 1609 | 97 | 121 | 3626 |
| 66 | Nowboicha | Sonapur | 441 | 1689 | 1630 | 102 | 116 | 3537 |
| 67 | Nowboicha | Ranabari | 270 | 851 | 756 | 170 | 113 | 1890 |
| 68 | Nowboicha | Kathalpukhuri | 435 | 1589 | 1689 | 105 | 98 | 3481 |
| 69 | Nowboicha | Lukampur | 445 | 1727 | 1617 | 99 | 117 | 3560 |
| 70 | Nowboicha | Doolahat | 440 | 1619 | 1719 | 113 | 97 | 3548 |
| 71 | Nowboicha | Bharaluwa | 408 | 1571 | 1552 | 104 | 98 | 3325 |
| 72 | Nowboicha | Chumoni | 431 | 1623 | 1611 | 113 | 103 | 3450 |
| 73 | Nowboicha | Phulbari Basti | 439 | 1629 | 1674 | 108 | 121 | 3532 |
| 74 | Nowboicha | No.2 Phulbari | 442 | 1571 | 1738 | 119 | 109 | 3537 |
| 75 | Nowboicha | No.1 Pachnoi | 160 | 504 | 448 | 101 | 67 | 1120 |
| 76 | Nowboicha | Kulabil Block | 19 | 60 | 53 | 11 | 9 | 133 |
| 77 | Nowboicha | Dejoo Chapori | 429 | 1623 | 1591 | 117 | 106 | 3437 |
| 78 | Nowboicha | 10/13 No. Grant | 212 | 668 | 594 | 133 | 89 | 1484 |
| 79 | Nowboicha | No.2 DejooPathar | 550 | 1733 | 1540 | 346 | 231 | 3850 |
| 80 | Nowboicha | No.2 Pachnoi | 95 | 299 | 266 | 60 | 40 | 665 |

| | | | | | | | | |
|-----|-----------|-----------------------|------|------|------|-----|-----|------|
| | | Ujani | | | | | | |
| 81 | Nowboicha | No.1 Dejoo Pathar | 650 | 2048 | 1820 | 409 | 273 | 4550 |
| 82 | Nowboicha | Ujani Khamti Baligaon | 501 | 1629 | 1674 | 108 | 117 | 3528 |
| 83 | Nowboicha | Haribor | 523 | 1671 | 1754 | 127 | 120 | 3672 |
| 84 | Nowboicha | Balama | 446 | 1621 | 1709 | 131 | 107 | 3568 |
| 85 | Nowboicha | Solmorja | 151 | 407 | 363 | 82 | 54 | 906 |
| 86 | Nowboicha | Konwarpur | 407 | 1465 | 1303 | 293 | 195 | 3256 |
| 87 | Nowboicha | Chomua | 219 | 789 | 701 | 157 | 105 | 1752 |
| 88 | Nowboicha | No.2 Naharbari | 453 | 1591 | 1797 | 117 | 121 | 3626 |
| 89 | Nowboicha | No.2Pukhuriparia | 445 | 1689 | 1630 | 121 | 116 | 3556 |
| 90 | Nowboicha | No. 2 Solmorja | 58 | 183 | 162 | 37 | 24 | 406 |
| 91 | Nowboicha | Pukhuriparia | 219 | 690 | 613 | 138 | 92 | 1533 |
| 92 | Nowboicha | Phukandoloni | 512 | 1843 | 1639 | 369 | 245 | 4096 |
| 93 | Nowboicha | Bishnupur | 478 | 1619 | 1719 | 113 | 126 | 3577 |
| 94 | Nowboicha | Bukanoi | 248 | 781 | 694 | 157 | 104 | 1736 |
| 95 | Nowboicha | Balitika | 355 | 1278 | 1136 | 256 | 170 | 2840 |
| 96 | Nowboicha | Haripur | 342 | 1231 | 1094 | 247 | 164 | 2736 |
| 97 | Nowboicha | Balijan | 415 | 1781 | 1748 | 135 | 146 | 3810 |
| 98 | Nowboicha | Rowdung Borpathar | 460 | 1873 | 1789 | 142 | 151 | 3955 |
| 99 | Nowboicha | Doyangia | 121 | 327 | 291 | 65 | 43 | 726 |
| 100 | Nowboicha | Chengelijan | 20 | 40 | 32 | 26 | 22 | 120 |
| 101 | Nowboicha | Rohali | 426 | 1568 | 1639 | 98 | 103 | 3408 |
| 102 | Nowboicha | Rangapani | 442 | 1671 | 1649 | 128 | 107 | 3555 |
| 103 | Nowboicha | No.2 Borchala | 605 | 1906 | 1609 | 432 | 378 | 4235 |
| 104 | Nowboicha | No.1 Kalakhowa | 351 | 1106 | 983 | 221 | 147 | 2457 |
| 105 | Nowboicha | Ahomoni | 320 | 1008 | 896 | 202 | 134 | 2240 |
| 106 | Nowboicha | No.2 Gelahati | 12 | 33 | 29 | 6 | 5 | 73 |
| 107 | Nowboicha | No.1 Gelahati | 36 | 97 | 86 | 18 | 15 | 216 |
| 108 | Nowboicha | Gosanibari | 120 | 324 | 288 | 65 | 43 | 720 |
| 109 | Nowboicha | Borgayan Gendhali | 365 | 1150 | 1022 | 230 | 153 | 2555 |
| 110 | Nowboicha | No.2 Kalakhowa | 302 | 951 | 846 | 190 | 127 | 2114 |
| 111 | Nowboicha | No.1 Borchala | 596 | 1877 | 1759 | 321 | 215 | 4172 |
| 112 | Nowboicha | Mohghuli | 1500 | 4387 | 3900 | 879 | 584 | 9750 |
| 113 | Nowboicha | Pandhowa | 1400 | 3615 | 2169 | 867 | 579 | 7230 |
| 114 | Nowboicha | Gorchiga | 150 | 473 | 420 | 94 | 63 | 1050 |
| 115 | Nowboicha | Bamungayan | 220 | 693 | 616 | 139 | 92 | 1540 |
| 116 | Nowboicha | Tatiemara | 245 | 772 | 686 | 154 | 103 | 1715 |
| 117 | Nowboicha | Salmora | 110 | 396 | 352 | 79 | 53 | 880 |
| 118 | Nowboicha | Kawoibhuruka | 209 | 658 | 585 | 132 | 88 | 1463 |
| 119 | Nowboicha | Joriguri | 120 | 405 | 360 | 81 | 54 | 900 |
| 120 | Nowboicha | Pakania F.V. | 235 | 740 | 658 | 148 | 99 | 1645 |
| 121 | Nowboicha | Ghesek F.V. | 75 | 236 | 210 | 47 | 32 | 525 |
| 122 | Nowboicha | Pamua F.V. | 195 | 615 | 547 | 123 | 82 | 1367 |
| 123 | Nowboicha | Khabolu F.V. | 50 | 170 | 151 | 34 | 22 | 377 |
| 124 | Bihpuria | Bholukaguri | 247 | 715 | 830 | 110 | 128 | 1783 |
| 125 | Bihpuria | Bahgorah Pathar | 32 | 75 | 69 | 44 | 47 | 235 |
| 126 | Bihpuria | Puroni Bahgorah | 185 | 476 | 460 | 102 | 80 | 1118 |

| | | | | | | | | |
|-----|----------|------------------------------|-----|------|------|-----|-----|------|
| 127 | Bihpuria | No.1 Aunibari | 41 | 148 | 132 | 103 | 96 | 479 |
| 128 | Bihpuria | No.2 Aunibari | 74 | 141 | 143 | 100 | 86 | 470 |
| 129 | Bihpuria | No.1 Chenimora Kangkur | 90 | 280 | 228 | 82 | 80 | 670 |
| 130 | Bihpuria | No.2 Chenimora Kangkur | 126 | 110 | 138 | 131 | 100 | 479 |
| 131 | Bihpuria | No.1 Kaniajan | 137 | 177 | 183 | 267 | 253 | 880 |
| 132 | Bihpuria | No.2 Kaniajan | 90 | 280 | 228 | 82 | 80 | 670 |
| 133 | Bihpuria | Pava Bhekeli | 162 | 330 | 331 | 300 | 270 | 1231 |
| 134 | Bihpuria | Kumolia Chapori | 62 | 181 | 206 | 31 | 32 | 450 |
| 135 | Bihpuria | 8/11 Arnishbari | 452 | 741 | 741 | 375 | 395 | 2252 |
| 136 | Bihpuria | Pachnoi Bogori | 80 | 295 | 409 | 190 | 283 | 1177 |
| 137 | Bihpuria | Japjup | 85 | 144 | 130 | 33 | 30 | 337 |
| 138 | Bihpuria | Bongali Gaon | 197 | 605 | 639 | 80 | 70 | 1394 |
| 139 | Bihpuria | Islampur Gaon | 325 | 1407 | 1444 | 409 | 460 | 3720 |
| 140 | Bihpuria | Pava De Reserve | 177 | 330 | 354 | 125 | 130 | 939 |
| 141 | Bihpuria | No. 1 Adhakhana | 173 | 278 | 288 | 83 | 88 | 737 |
| 142 | Bihpuria | No. 2 Adhakhana | 42 | 72 | 75 | 29 | 33 | 209 |
| 143 | Bihpuria | Kenduguri | 359 | 674 | 630 | 220 | 188 | 1712 |
| 144 | Bihpuria | Bihpuria Gaon | 63 | 129 | 85 | 56 | 38 | 308 |
| 145 | Bihpuria | Pokadol Pathar | 210 | 330 | 240 | 140 | 130 | 840 |
| 146 | Bihpuria | 80 No. Solmari | 537 | 937 | 861 | 316 | 205 | 2319 |
| 147 | Bihpuria | Badati Miri | 317 | 404 | 617 | 310 | 336 | 1667 |
| 148 | Bihpuria | Badati Alimur | 191 | 234 | 319 | 110 | 155 | 818 |
| 149 | Bihpuria | Kalawni Botumchuk | 169 | 235 | 274 | 176 | 190 | 875 |
| 150 | Bihpuria | Dum Gaon Arunachal, Madhupur | 141 | 211 | 200 | 47 | 46 | 504 |
| 151 | Bihpuria | Torajuli | 337 | 778 | 720 | 115 | 130 | 1743 |
| 152 | Bihpuria | 2 No. Tunijan | 105 | 269 | 290 | 70 | 82 | 711 |
| 153 | Bihpuria | Gabharu Tunijan | 228 | 542 | 565 | 100 | 84 | 1291 |
| 154 | Bihpuria | Dhekiajuli Christian | 275 | 480 | 530 | 163 | 155 | 1328 |
| 155 | Bihpuria | Rangajan | 157 | 315 | 319 | 63 | 72 | 769 |
| 156 | Bihpuria | Dhunabari | 312 | 611 | 483 | 138 | 149 | 1381 |
| 157 | Bihpuria | Dhunabari Khanikar | 261 | 506 | 494 | 139 | 128 | 1267 |
| 158 | Bihpuria | Mornoi Gaon | 647 | 1481 | 1598 | 231 | 266 | 3576 |
| 159 | Bihpuria | Pukhuriporia | 121 | 281 | 289 | 95 | 87 | 752 |
| 160 | Bihpuria | 65/68 No. Grant | 402 | 780 | 735 | 109 | 106 | 1730 |
| 161 | Bihpuria | 1 No. Pachim Laluk | 129 | 414 | 406 | 79 | 46 | 945 |
| 162 | Bihpuria | 2 No. Pachim Laluk | 192 | 343 | 390 | 210 | 250 | 1193 |
| 163 | Bihpuria | Garmur | 152 | 208 | 201 | 252 | 242 | 903 |
| 164 | Bihpuria | Badati Jamuguri | 125 | 206 | 200 | 45 | 41 | 492 |
| 165 | Bihpuria | Dahgharia No.1 | 82 | 198 | 204 | 54 | 49 | 505 |
| 166 | Bihpuria | Dahgharia No.2 | 64 | 195 | 202 | 24 | 30 | 451 |
| 167 | Bihpuria | Benganati Grant | 190 | 560 | 290 | 152 | 198 | 1200 |
| 168 | Bihpuria | Kalawni NC | 52 | 103 | 91 | 21 | 20 | 235 |
| 169 | Bihpuria | Hamora | 175 | 322 | 298 | 63 | 53 | 736 |
| 170 | Bihpuria | 2 No. Hamora | 33 | 50 | 56 | 8 | 12 | 126 |
| 171 | Bihpuria | Hengulia Pathar | 115 | 219 | 225 | 50 | 44 | 538 |
| 172 | Bihpuria | Meneha | 263 | 663 | 695 | 87 | 82 | 1527 |
| 173 | Bihpuria | Bahgorah Deuri | 652 | 1877 | 1784 | 469 | 449 | 4579 |

| | | | | | | | | |
|-----|------------|-----------------------------|------|------|------|------|------|------|
| 174 | Bihpuria | Morichapathar | 205 | 590 | 565 | 146 | 90 | 1391 |
| 175 | Bihpuria | 79/82 No. Grant | 160 | 185 | 189 | 150 | 153 | 677 |
| 176 | Bihpuria | Reserve gaon | 471 | 1141 | 1122 | 198 | 187 | 2648 |
| 177 | Bihpuria | Parbatipur No.1 | 480 | 520 | 561 | 515 | 545 | 2141 |
| 178 | Bihpuria | Bongalmora PGR | 1138 | 2587 | 2356 | 932 | 809 | 6684 |
| 179 | Bihpuria | Chichapathar | 284 | 512 | 460 | 105 | 191 | 1268 |
| 180 | Bihpuria | Bihpuria Ward No.2 | 366 | 708 | 580 | 137 | 123 | 1548 |
| 181 | Bihpuria | Bihpuria Ward No. | 583 | 1236 | 956 | 226 | 174 | 2592 |
| 182 | Bihpuria | Kandali | 35 | 165 | 150 | 34 | 28 | 377 |
| 183 | Bihpuria | Naharati | 373 | 532 | 496 | 65 | 40 | 1133 |
| 184 | Bihpuria | Benganati | 220 | 437 | 452 | 36 | 31 | 956 |
| 185 | Bihpuria | Keyamora | 248 | 838 | 852 | 295 | 269 | 2254 |
| 186 | Bihpuria | Sonari | 281 | 761 | 731 | 287 | 312 | 2091 |
| 187 | Bihpuria | Sandakhuwa | 205 | 467 | 458 | 210 | 205 | 1340 |
| 188 | Bihpuria | Lakhanabari | 98 | 203 | 207 | 109 | 105 | 624 |
| 189 | Bihpuria | No.1 Dharmapur | 674 | 1184 | 1210 | 280 | 320 | 2994 |
| 190 | Bihpuria | No.2 Dharmapur | 410 | 559 | 574 | 165 | 169 | 1467 |
| 191 | Bihpuria | Dharmapur Block | 280 | 901 | 951 | 610 | 690 | 3152 |
| 192 | Bihpuria | Kutubpur | 260 | 876 | 902 | 582 | 590 | 2950 |
| 193 | Bihpuria | Sonapur | 200 | 448 | 438 | 104 | 98 | 1088 |
| 194 | Bihpuria | Daulatpur | 946 | 2108 | 1748 | 1786 | 1573 | 7215 |
| 195 | Bihpuria | 2No.Kehutoli | 646 | 1175 | 1432 | 345 | 385 | 337 |
| 196 | Bihpuria | Gahori Ghat P.G.R | 0 | 0 | 0 | 0 | 0 | 0 |
| 197 | Narayanpur | Borbil | 150 | 385 | 315 | 288 | 117 | 1105 |
| 198 | Narayanpur | Baligaon | 70 | 250 | 262 | 125 | 112 | 749 |
| 199 | Narayanpur | Goal Chapori | 30 | 120 | 80 | 83 | 64 | 347 |
| 200 | Narayanpur | Majgaon | 125 | 302 | 186 | 20 | 17 | 525 |
| 201 | Narayanpur | Sayang Patir | 133 | 333 | 362 | 167 | 143 | 1005 |
| 202 | Narayanpur | Sayang Kerker | 108 | 273 | 247 | 114 | 86 | 720 |
| 203 | Narayanpur | Kongbong Chapori | 55 | 119 | 161 | 106 | 74 | 460 |
| 204 | Narayanpur | Banormukh | 68 | 263 | 237 | 107 | 141 | 748 |
| 205 | Narayanpur | Anuboicha | 62 | 123 | 103 | 49 | 42 | 317 |
| 206 | Narayanpur | Major Chapori | 37 | 128 | 122 | 74 | 61 | 385 |
| 207 | Narayanpur | Tintia (Ahom) | 136 | 93 | 87 | 16 | 5 | 201 |
| 208 | Narayanpur | Tintia (Muslim) | 37 | 208 | 281 | 20 | 22 | 531 |
| 209 | Narayanpur | Jalukkata | 132 | 75 | 105 | 12 | 9 | 201 |
| 210 | Narayanpur | Na - Pamua | 96 | 289 | 263 | 17 | 14 | 583 |
| 211 | Narayanpur | Auniabori | 30 | 197 | 153 | 65 | 40 | 455 |
| 212 | Narayanpur | Aunibari | 151 | 93 | 91 | 6 | 11 | 201 |
| 213 | Narayanpur | No.1 Sonaribari (Sakial) | 90 | 582 | 443 | 223 | 197 | 1445 |
| 214 | Narayanpur | No 2 Sonaribari (Padi Gaon) | 202 | 388 | 292 | 187 | 153 | 1020 |
| 215 | Narayanpur | Temeramiri | 150 | 989 | 631 | 378 | 324 | 2322 |
| 216 | Narayanpur | Sonaribari (Nunibari) | 70 | 448 | 482 | 267 | 163 | 1360 |
| 217 | Narayanpur | Dikrongmukh | 210 | 197 | 153 | 99 | 76 | 525 |
| 218 | Narayanpur | Jamuguri | 25 | 499 | 446 | 125 | 144 | 1214 |
| 219 | Narayanpur | No 2 Bothakhana | 22 | 31 | S | 23 | 19 | 109 |
| 220 | Narayanpur | Borati | 72 | 51 | 26 | 13 | 15 | 105 |
| 221 | Narayanpur | Bonpuroi | 48 | 142 | 92 | 33 | 42 | 309 |

| | | | | | | | | |
|-----|-----------------|-----------------------|------|------|------|-----|-----|------|
| 222 | Narayanpur | Bonpuroi Latabari | 6 | 95 | 106 | 69 | 76 | 346 |
| 223 | Narayanpur | Atuwa Chapori | 451 | 09 | 16 | 10 | 07 | 42 |
| 224 | Narayanpur | Phutabhog | 60 | 742 | 608 | 258 | 209 | 1817 |
| 225 | Narayanpur | Major Daloni | 100 | 99 | 84 | 40 | 27 | 250 |
| 226 | Narayanpur | Pulinaharani | 98 | 631 | 510 | 111 | 88 | 1340 |
| 227 | Narayanpur | No.1 Maghnowa | 90 | 213 | 122 | 37 | 33 | 405 |
| 228 | Narayanpur | Athanabari | -- | 226 | 167 | 62 | 25 | 480 |
| 229 | North Lakhimpur | Adisuti N.C. | 189 | 980 | 641 | 115 | 113 | 1849 |
| 230 | North Lakhimpur | Bandorkata N.C. | 170 | 700 | 350 | 41 | 22 | 1113 |
| 231 | North Lakhimpur | Guwalbari | 129 | 650 | 280 | 22 | 11 | 963 |
| 232 | North Lakhimpur | 1 No Bhugman | 35 | 120 | 35 | 11 | 30 | 196 |
| 233 | North Lakhimpur | 2 No Bhugman | 24 | 85 | 30 | 30 | 15 | 160 |
| 234 | North Lakhimpur | Potiamer | 20 | 72 | 30 | 15 | 55 | 172 |
| 235 | North Lakhimpur | Mahara borchapori | 105 | 500 | 190 | 55 | 65 | 810 |
| 236 | North Lakhimpur | Mahora borchapori NC | 35 | 120 | 40 | 65 | 30 | 255 |
| 237 | North Lakhimpur | Uriamtola NC | 83 | 340 | 160 | 30 | 19 | 549 |
| 238 | North Lakhimpur | Gudaboritup NC | 123 | 375 | 203 | 19 | 22 | 619 |
| 239 | North Lakhimpur | Tinikuria Sunari | 507 | 2069 | 268 | 11 | 55 | 2403 |
| 240 | North Lakhimpur | Athakatia | 118 | 482 | 119 | 30 | 65 | 696 |
| 241 | North Lakhimpur | Dhenudharia korson | 316 | 1200 | 380 | 15 | 30 | 1625 |
| 242 | North Lakhimpur | Joritup | 60 | 300 | 50 | 55 | 19 | 424 |
| 243 | North Lakhimpur | Goroimari | 30 | 120 | 60 | 65 | 11 | 256 |
| 244 | North Lakhimpur | Serapbhati | 500 | 1865 | 1320 | 30 | 30 | 3245 |
| 245 | North Lakhimpur | Ino Rongajan | 350 | 985 | 351 | 19 | 15 | 1370 |
| 246 | North Lakhimpur | Borbil | 265 | 3000 | 820 | 23 | 55 | 3898 |
| 247 | North Lakhimpur | Bilbagan | 50 | 1500 | 700 | 22 | 30 | 2252 |
| 248 | North Lakhimpur | 2 no Guwarishali | 195 | 960 | 56 | 25 | 30 | 1071 |
| 249 | North Lakhimpur | Ino Guwarishali | 297 | 732 | 49 | 30 | 29 | 840 |
| 250 | North Lakhimpur | Bilbagan | 50 | 1500 | 700 | 65 | 11 | 2276 |
| 251 | North Lakhimpur | Rangajan | 350 | 985 | 351 | 30 | 30 | 1396 |
| 252 | North Lakhimpur | Bohotia | 70 | 250 | 10 | 19 | 15 | 294 |
| 253 | North Lakhimpur | 2 No putapukhuri | 25 | 100 | 23 | 11 | 55 | 189 |
| 254 | North Lakhimpur | Chandmari | 356 | 1800 | 412 | 30 | 65 | 2307 |
| 255 | North Lakhimpur | Sonari | 71 | 30 | 129 | 15 | 30 | 204 |
| 256 | North Lakhimpur | Choukham | 293 | 1220 | 540 | 55 | 19 | 1834 |
| 257 | North Lakhimpur | Saboti | 501 | 2255 | 751 | 65 | 22 | 3093 |
| 258 | North Lakhimpur | Bantow bangali | 1500 | 3500 | 2500 | 30 | 22 | 6052 |
| 259 | North Lakhimpur | Debera doloni | 500 | 900 | 680 | 41 | 30 | 1651 |
| 260 | North Lakhimpur | Japisojia | 550 | 2000 | 1500 | 22 | 19 | 3541 |
| 261 | North Lakhimpur | Teliatinikuria | 190 | 900 | 600 | 11 | 11 | 1522 |
| 262 | North Lakhimpur | Bahadur maut | 350 | 1000 | 600 | 30 | 30 | 1660 |
| 263 | North Lakhimpur | Na-pam pathar | 393 | 710 | 465 | 15 | 15 | 1205 |
| 264 | North Lakhimpur | Borimori | 485 | 1260 | 680 | 55 | 55 | 2050 |
| 265 | North Lakhimpur | Moidomia | 446 | 1031 | 756 | 65 | 30 | 1882 |
| 266 | North Lakhimpur | Borbosa | 340 | 931 | 430 | 30 | 30 | 1421 |
| 267 | North Lakhimpur | Borpukhuri | 223 | 597 | 297 | 19 | 29 | 942 |
| 268 | North Lakhimpur | Chutiakari | 404 | 1078 | 439 | 79 | 11 | 1607 |
| 269 | North Lakhimpur | Rongpuria hukachapori | 207 | 797 | 150 | 86 | 30 | 1063 |
| 270 | North Lakhimpur | Borchoria | 120 | 416 | 84 | 98 | 15 | 613 |

| | | | | | | | | |
|-----|-----------------|-----------------------|-----|------|------|----|----|------|
| 271 | North Lakhimpur | 2 no Sumdiri mukh | 45 | 145 | 39 | 11 | 55 | 250 |
| 272 | North Lakhimpur | 1 no Sumdiri mukh | 22 | 67 | 22 | 50 | 65 | 204 |
| 273 | North Lakhimpur | Na-pamua | 313 | 973 | 282 | 41 | 30 | 1326 |
| 274 | North Lakhimpur | Bahpati | 119 | 618 | 134 | 22 | 15 | 789 |
| 275 | North Lakhimpur | Guhaitekela | 73 | 214 | 36 | 11 | 55 | 316 |
| 276 | North Lakhimpur | Rajkhowa | 138 | 426 | 152 | 30 | 65 | 673 |
| 277 | North Lakhimpur | Bantow | 165 | 502 | 250 | 15 | 30 | 797 |
| 278 | North Lakhimpur | Dihingia guhai khat | 495 | 1418 | 709 | 55 | 19 | 2201 |
| 279 | North Lakhimpur | Angarkhuwa | 203 | 574 | 286 | 65 | 79 | 1004 |
| 280 | North Lakhimpur | Phukanhat | 282 | 606 | 483 | 30 | 86 | 1205 |
| 281 | North Lakhimpur | Bebejia katori | 187 | 603 | 211 | 19 | 98 | 931 |
| 282 | North Lakhimpur | Bebejia kumarkata | 229 | 711 | 243 | 79 | 11 | 1044 |
| 283 | North Lakhimpur | Sumdirimukh Acharkota | 25 | 110 | 42 | 86 | 50 | 288 |
| 284 | North Lakhimpur | Khaga chandapur | 46 | 205 | 65 | 98 | 41 | 409 |
| 285 | North Lakhimpur | 1 no mudoibil | 189 | 981 | 375 | 11 | 22 | 1389 |
| 286 | North Lakhimpur | 2 no mudoibil | 67 | 335 | 115 | 52 | 11 | 513 |
| 287 | North Lakhimpur | Rontijan | 227 | 1079 | 344 | 33 | 30 | 1486 |
| 288 | North Lakhimpur | kandoli Pathar | 48 | 189 | 68 | 39 | 15 | 311 |
| 289 | North Lakhimpur | 1 no dulpota | 90 | 245 | 185 | 45 | 55 | 530 |
| 290 | North Lakhimpur | 2 no dulpota | 45 | 159 | 58 | 58 | 49 | 324 |
| 291 | North Lakhimpur | Dulia pathar | 165 | 672 | 127 | 53 | 58 | 910 |
| 292 | North Lakhimpur | 2 no dulia pathar | 210 | 744 | 263 | 56 | 19 | 1082 |
| 293 | North Lakhimpur | Hatiamara | 7 | 27 | 3 | 25 | 11 | 66 |
| 294 | North Lakhimpur | 1 no na-ali | 22 | 79 | 43 | 78 | 55 | 255 |
| 295 | North Lakhimpur | 2 no na- ali koibatta | 53 | 201 | 122 | 49 | 87 | 459 |
| 296 | North Lakhimpur | 3 no na-ali koibatta | 225 | 808 | 542 | 58 | 64 | 1472 |
| 297 | North Lakhimpur | Khabolu marotpur | 134 | 614 | 267 | 19 | 88 | 988 |
| 298 | North Lakhimpur | Chengamari | 175 | 706 | 348 | 11 | 5 | 1070 |
| 299 | North Lakhimpur | Panigaon | 320 | 1200 | 400 | 55 | 60 | 1715 |
| 300 | North Lakhimpur | Kalita gaon | 360 | 951 | 141 | 87 | 78 | 1257 |
| 301 | North Lakhimpur | Naharoni | 11 | 200 | 31 | 88 | 56 | 375 |
| 302 | North Lakhimpur | Solal gaon | 325 | 1945 | 1200 | 34 | 35 | 3214 |
| 303 | North Lakhimpur | Jorkhat | 91 | 803 | 460 | 62 | 58 | 1383 |
| 304 | North Lakhimpur | Dhenudhoria kathani | 290 | 596 | 294 | 52 | 53 | 995 |
| 305 | North Lakhimpur | Dhenudhoria | 130 | 676 | 278 | 33 | 56 | 1043 |
| 306 | North Lakhimpur | Bakol gaon | 249 | 817 | 437 | 39 | 25 | 1318 |
| 307 | North Lakhimpur | Kharkati | 314 | 1354 | 736 | 45 | 70 | 2205 |
| 308 | North Lakhimpur | Naubhanga | 29 | 150 | 90 | 50 | 64 | 354 |
| 309 | North Lakhimpur | Ajarguri | 297 | 1190 | 705 | 64 | 88 | 2047 |
| 310 | North Lakhimpur | Ajarguri gushaikhat | 45 | 724 | 470 | 70 | 34 | 1298 |
| 311 | North Lakhimpur | Bamun goya | 275 | 1080 | 640 | 78 | 62 | 1860 |
| 312 | North Lakhimpur | 2 no balijan | 69 | 420 | 280 | 34 | 30 | 764 |
| 313 | North Lakhimpur | 2 no jurkhat | 90 | 125 | 74 | 62 | 29 | 290 |
| 314 | North Lakhimpur | 1 no amtola | 298 | 1030 | 550 | 22 | 11 | 1613 |
| 315 | North Lakhimpur | 2 no amtola | 175 | 670 | 454 | 33 | 30 | 1187 |
| 316 | North Lakhimpur | Amtola PGR | 550 | 2220 | 1100 | 39 | 15 | 3374 |
| 317 | North Lakhimpur | Solmorja | 193 | 825 | 402 | 45 | 55 | 1327 |
| 318 | North Lakhimpur | Duwar gaon | 40 | 350 | 160 | 50 | 65 | 625 |

| | | | | | | | | |
|-----|-----------------|------------------------|-----|------|------|----|----|------|
| 319 | North Lakhimpur | Tatiamora | 102 | 402 | 186 | 11 | 30 | 629 |
| 320 | North Lakhimpur | Dulabhonga | 72 | 302 | 126 | 15 | 15 | 458 |
| 321 | North Lakhimpur | 1 no balijan | 55 | 186 | 64 | 30 | 55 | 335 |
| 322 | North Lakhimpur | Dhafalakata | 214 | 720 | 655 | 28 | 65 | 1468 |
| 323 | North Lakhimpur | Ghuli gaon | 127 | 445 | 415 | 30 | 30 | 920 |
| 324 | North Lakhimpur | Tamar Gaon | 112 | 350 | 330 | 19 | 19 | 718 |
| 325 | North Lakhimpur | Na-ali | 370 | 1634 | 1354 | 22 | 79 | 3089 |
| 326 | North Lakhimpur | 1 no morton chapori | 152 | 830 | 340 | 22 | 86 | 1278 |
| 327 | North Lakhimpur | Ghagarmukh bali | 120 | 440 | 430 | 30 | 98 | 998 |
| 328 | North Lakhimpur | Rajaburha | 80 | 238 | 221 | 19 | 11 | 489 |
| 329 | North Lakhimpur | Na-Dhala Gaon | 115 | 390 | 286 | 11 | 50 | 737 |
| 330 | North Lakhimpur | Puroni Dhala | 81 | 273 | 202 | 30 | 41 | 546 |
| 331 | North Lakhimpur | Bokhamukh karhachapori | 216 | 866 | 505 | 15 | 22 | 1408 |
| 332 | North Lakhimpur | Bamoyachuk | 25 | 135 | 30 | 55 | 11 | 231 |
| 333 | North Lakhimpur | Acherakata mohorichuk | 233 | 1305 | 312 | 30 | 30 | 1677 |
| 334 | North Lakhimpur | Acherakata balijan | 137 | 554 | 261 | 30 | 15 | 860 |
| 335 | North Lakhimpur | Shantipur gaon | 67 | 225 | 171 | 29 | 55 | 480 |
| 336 | North Lakhimpur | Gamchuk | 235 | 1150 | 392 | 11 | 33 | 1586 |
| 337 | North Lakhimpur | Major chapori | 102 | 401 | 269 | 30 | 39 | 739 |
| 338 | North Lakhimpur | Loliti morang | 48 | 281 | 120 | 15 | 45 | 461 |
| 339 | North Lakhimpur | Karhiduwar | 82 | 434 | 187 | 55 | 50 | 726 |
| 340 | North Lakhimpur | Baligaon NC | 144 | 522 | 218 | 65 | 64 | 869 |
| 341 | North Lakhimpur | Boralimora | 441 | 2478 | 500 | 30 | 70 | 3078 |
| 342 | North Lakhimpur | Junubosti | 260 | 700 | 392 | 15 | 35 | 1142 |
| 343 | North Lakhimpur | 9/6 koilamari | 800 | 2000 | 1200 | 55 | 55 | 3310 |
| 345 | North Lakhimpur | Koilamari | 650 | 1600 | 1000 | 65 | 63 | 2728 |
| 346 | North Lakhimpur | Johing | 222 | 670 | 218 | 30 | 21 | 939 |
| 347 | North Lakhimpur | Amguri gaon | 158 | 532 | 100 | 15 | 29 | 676 |
| 348 | North Lakhimpur | Amguripathar | 120 | 272 | 201 | 55 | 45 | 573 |
| 349 | North Lakhimpur | Johing 113 no grant | 280 | 988 | 115 | 65 | 30 | 1198 |
| 350 | North Lakhimpur | 65 no grant | 140 | 332 | 218 | 30 | 30 | 610 |
| 351 | North Lakhimpur | Amguri NC | 250 | 777 | 150 | 15 | 20 | 962 |
| 352 | North Lakhimpur | Dhekiajuli NC | 230 | 803 | 100 | 55 | 58 | 1016 |
| 353 | North Lakhimpur | Balijan | 500 | 1103 | 762 | 65 | 53 | 1983 |
| 354 | North Lakhimpur | 1/2 balijan | 200 | 400 | 262 | 30 | 56 | 748 |
| 355 | North Lakhimpur | 3 no balijan | 180 | 444 | 300 | 60 | 25 | 829 |
| 356 | North Lakhimpur | Hatibandha | 250 | 350 | 216 | 78 | 78 | 722 |
| 357 | North Lakhimpur | Rajgarh bangali | 100 | 198 | 100 | 56 | 58 | 412 |
| 358 | North Lakhimpur | 1 no putapukhuri | 110 | 310 | 150 | 35 | 53 | 548 |
| 359 | North Lakhimpur | Ujjalpur | 260 | 220 | 260 | 58 | 56 | 594 |
| 360 | North Lakhimpur | Chatakpur | 180 | 350 | 152 | 53 | 25 | 580 |
| 361 | North Lakhimpur | Na-pam pathar | 210 | 670 | 450 | 56 | 70 | 1246 |
| 362 | North Lakhimpur | Janakpur | 92 | 339 | 135 | 25 | 64 | 563 |
| 363 | North Lakhimpur | Kashipathar | 171 | 665 | 211 | 70 | 88 | 1034 |
| 364 | North Lakhimpur | Kulaman miri gaon | 135 | 550 | 260 | 64 | 34 | 908 |
| 365 | North Lakhimpur | Christan gaon | 149 | 610 | 285 | 88 | 62 | 1045 |
| 366 | North Lakhimpur | Ujani phumara | 108 | 520 | 295 | 34 | 52 | 901 |
| 367 | North Lakhimpur | Raunapur | 596 | 2370 | 1210 | 62 | 33 | 3675 |

| | | | | | | | | |
|-----|-----------------|---------------------|-----|------|------|-----|-----|------|
| 368 | North Lakhimpur | Hatilung | 216 | 720 | 580 | 52 | 39 | 1391 |
| 369 | North Lakhimpur | Khutakatia | 83 | 350 | 150 | 33 | 45 | 578 |
| 370 | North Lakhimpur | Hahchara | 225 | 915 | 390 | 39 | 50 | 1394 |
| 371 | North Lakhimpur | Sonari | 420 | 1325 | 520 | 45 | 64 | 1954 |
| 372 | North Lakhimpur | Alengmora | 145 | 480 | 224 | 50 | 70 | 824 |
| 373 | North Lakhimpur | Dhakuakhanian | 390 | 1050 | 1250 | 64 | 78 | 2442 |
| 374 | North Lakhimpur | Deubil | 90 | 200 | 250 | 70 | 11 | 531 |
| 375 | North Lakhimpur | Bantow gaon | 108 | 440 | 297 | 78 | 15 | 830 |
| 376 | North Lakhimpur | Kamalabaria | 841 | 2005 | 1200 | 11 | 20 | 3236 |
| 377 | North Lakhimpur | Naragaon | 380 | 1150 | 525 | 15 | 52 | 1742 |
| 378 | North Lakhimpur | Kumarkata | 610 | 2059 | 1141 | 20 | 33 | 3253 |
| 379 | North Lakhimpur | Lechai | 192 | 680 | 150 | 9 | 39 | 878 |
| 380 | North Lakhimpur | Kadomiyal | 70 | 236 | 98 | 52 | 45 | 431 |
| 381 | North Lakhimpur | Khundumiri | 34 | 160 | 94 | 33 | 50 | 337 |
| 382 | North Lakhimpur | Ahuchaul gaon | 360 | 1050 | 450 | 39 | 64 | 1603 |
| 383 | North Lakhimpur | Boicha goromoria | 257 | 730 | 570 | 45 | 70 | 1415 |
| 384 | North Lakhimpur | Bhabukdhara gohai | 228 | 770 | 598 | 50 | 35 | 1453 |
| 385 | North Lakhimpur | Podumoni lahan | 170 | 700 | 320 | 64 | 55 | 1139 |
| 386 | North Lakhimpur | 4 no hindu | 112 | 500 | 172 | 70 | 63 | 805 |
| 387 | North Lakhimpur | 3 no hindu | 65 | 300 | 155 | 35 | 21 | 511 |
| 388 | North Lakhimpur | 1 no mohaijan | 182 | 1000 | 134 | 55 | 29 | 1218 |
| 389 | North Lakhimpur | 2 no mohaijan | 148 | 901 | 132 | 63 | 45 | 1141 |
| 390 | North Lakhimpur | 3 no mohaijan | 53 | 271 | 100 | 21 | 30 | 422 |
| 391 | North Lakhimpur | Hindu | 275 | 1632 | 300 | 29 | 30 | 1991 |
| 392 | North Lakhimpur | 2 No Hindu | 65 | 350 | 105 | 45 | 20 | 520 |
| 393 | North Lakhimpur | Gohaichapori | 125 | 760 | 115 | 30 | 58 | 963 |
| 394 | North Lakhimpur | 1 no Hindu | 153 | 970 | 101 | 30 | 53 | 1154 |
| 395 | North Lakhimpur | 1 no palaspara | 163 | 620 | 360 | 20 | 56 | 1056 |
| 396 | North Lakhimpur | 2 no palaspara | 145 | 510 | 360 | 58 | 25 | 953 |
| 397 | North Lakhimpur | Palaspara tamonchuk | 151 | 535 | 375 | 53 | 78 | 1041 |
| 398 | North Lakhimpur | Ghunasuti bebejia | 120 | 410 | 310 | 56 | 49 | 825 |
| 399 | North Lakhimpur | Dambukial | 161 | 652 | 318 | 25 | 58 | 1053 |
| 400 | North Lakhimpur | Uhani | 136 | 520 | 300 | 78 | 19 | 917 |
| 401 | North Lakhimpur | Naharoni | 186 | 720 | 400 | 49 | 11 | 1180 |
| 402 | North Lakhimpur | Kaliani | 75 | 450 | 140 | 58 | 55 | 703 |
| 403 | North Lakhimpur | Chalchuk | 136 | 526 | 294 | 19 | 87 | 926 |
| 404 | North Lakhimpur | Borahamukh | 86 | 321 | 199 | 11 | 58 | 589 |
| 405 | North Lakhimpur | Rowmari | 35 | 165 | 45 | 55 | 53 | 318 |
| 406 | North Lakhimpur | 1 no bamunijan | 86 | 362 | 158 | 87 | 70 | 677 |
| 407 | North Lakhimpur | 2 no bamunijan | 121 | 520 | 210 | 58 | 64 | 852 |
| 408 | North Lakhimpur | Polaspara Tamonchuk | 103 | 423 | 197 | 53 | 88 | 761 |
| 409 | North Lakhimpur | Falakhuwa | 253 | 1208 | 184 | 56 | 114 | 1562 |
| 410 | North Lakhimpur | Bharaki | 59 | 326 | 78 | 25 | 60 | 489 |
| 411 | North Lakhimpur | Simaluguri | 50 | 398 | 64 | 70 | 78 | 610 |
| 412 | North Lakhimpur | Kuhiarbari | 87 | 484 | 70 | 64 | 56 | 674 |
| 413 | North Lakhimpur | Duliamaut | 295 | 2406 | 368 | 88 | 35 | 2897 |
| 414 | North Lakhimpur | Mautgaon | 251 | 303 | 58 | 114 | 58 | 533 |
| 415 | North Lakhimpur | Chungapara | 78 | 276 | 53 | 60 | 53 | 442 |
| 416 | North Lakhimpur | Bhereki | 59 | 305 | 56 | 78 | 56 | 495 |

| | | | | | | | | |
|-----|-----------------|-----------------------|-----|------|------|----|----|------|
| 417 | North Lakhimpur | Bhereki majar chapori | 50 | 347 | 25 | 56 | 56 | 484 |
| 418 | North Lakhimpur | Maut (kha) | 48 | 50 | 25 | 35 | 35 | 145 |
| 419 | North Lakhimpur | Simaluguri | 76 | 303 | 44 | 58 | 58 | 463 |
| 420 | North Lakhimpur | Majar chapori | 69 | 290 | 27 | 53 | 53 | 423 |
| 421 | North Lakhimpur | Bocha gaon | 500 | 2434 | 1366 | 56 | 56 | 3912 |
| 422 | North Lakhimpur | Mornoi Adharsha | 107 | 857 | 299 | 25 | 25 | 1206 |
| 423 | North Lakhimpur | Haripur | 45 | 307 | 144 | 35 | 35 | 521 |
| 424 | North Lakhimpur | Mohorichuk | 27 | 197 | 111 | 58 | 58 | 424 |
| 425 | North Lakhimpur | Bocha gaon | 398 | 1390 | 460 | 53 | 53 | 1956 |
| 426 | North Lakhimpur | 2 No Bocha pothar | 275 | 1060 | 370 | 56 | 65 | 1551 |
| 427 | North Lakhimpur | How Borah | 31 | 82 | 93 | 25 | 26 | 226 |

Flood inundation map of Lakhimpur District:

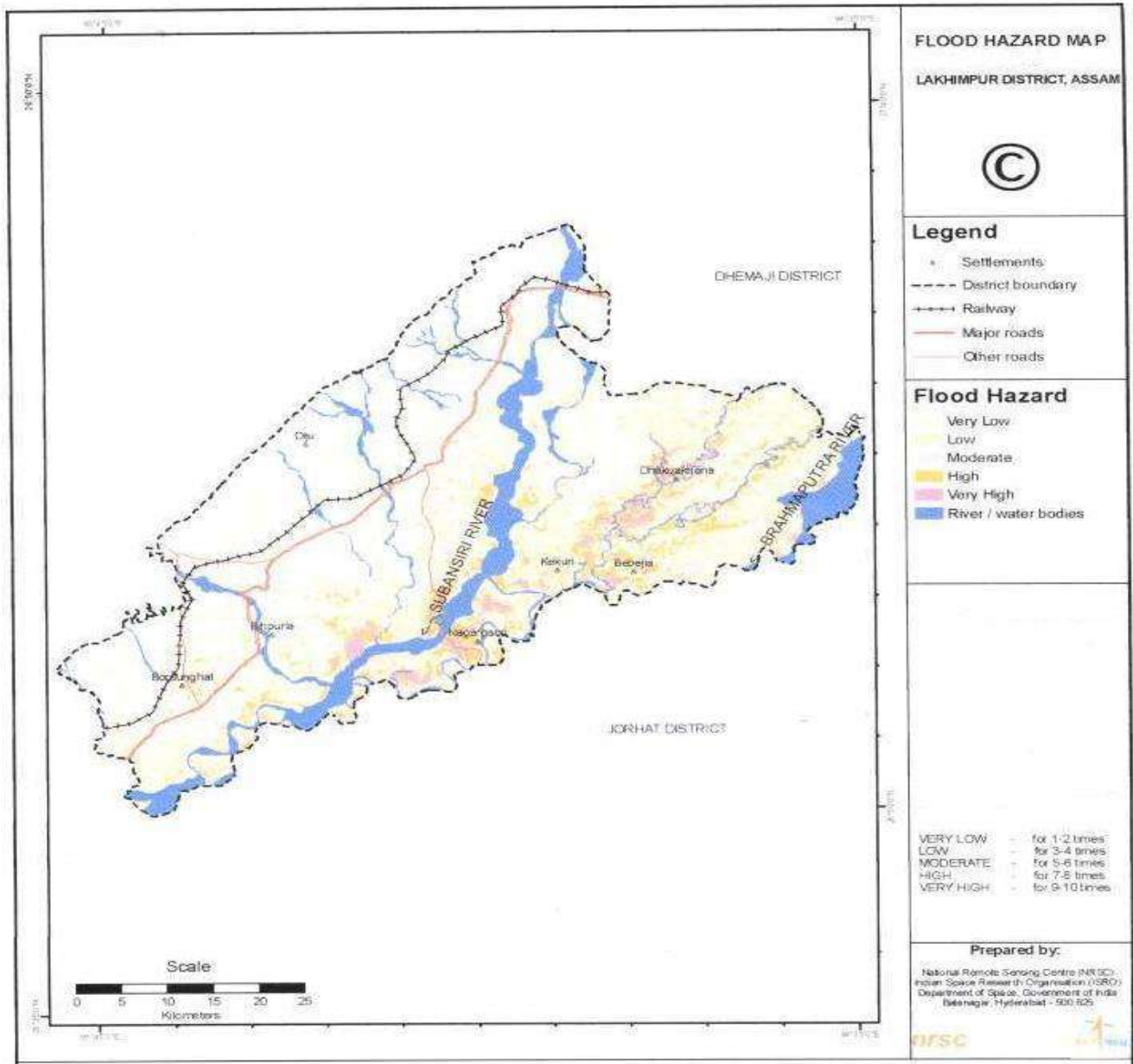

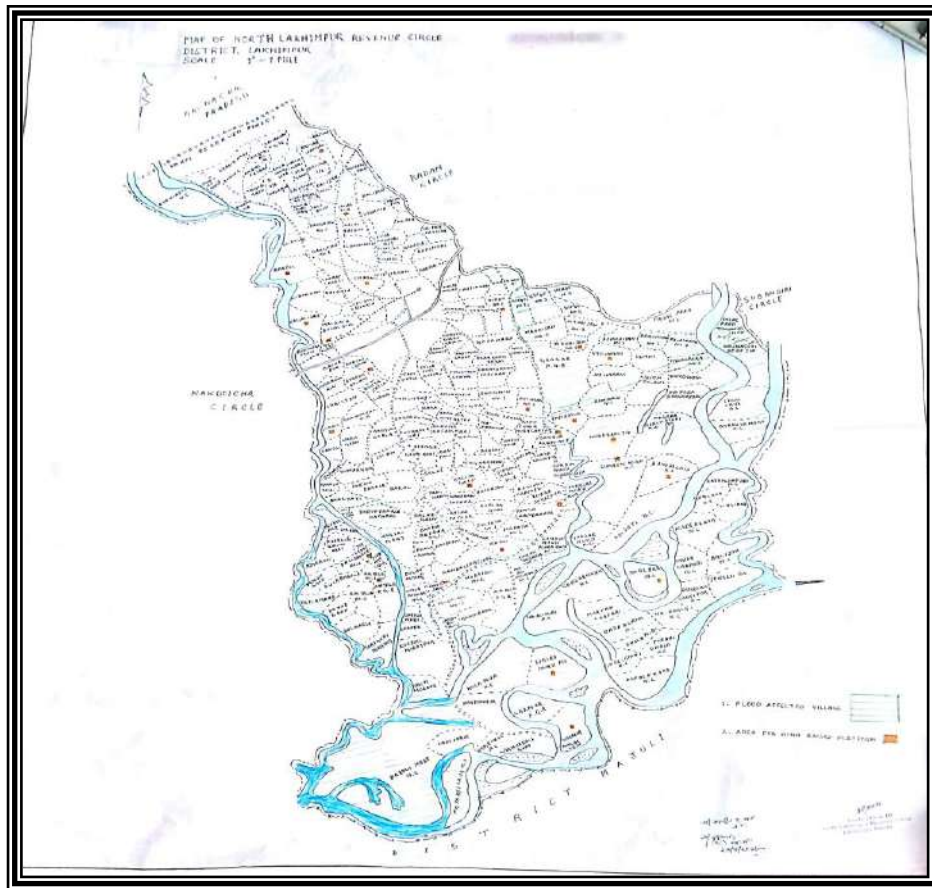

North Lakhimpur Revenue Circle

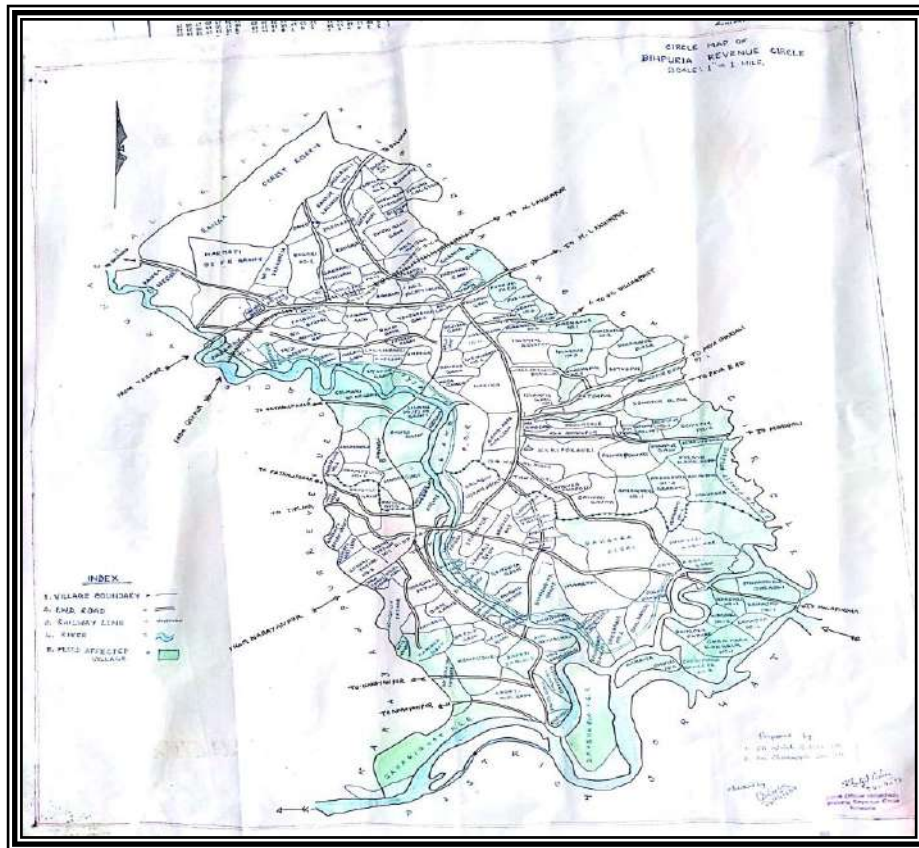

Bihpuria Revenue Circle



Kadam Revenue Circle

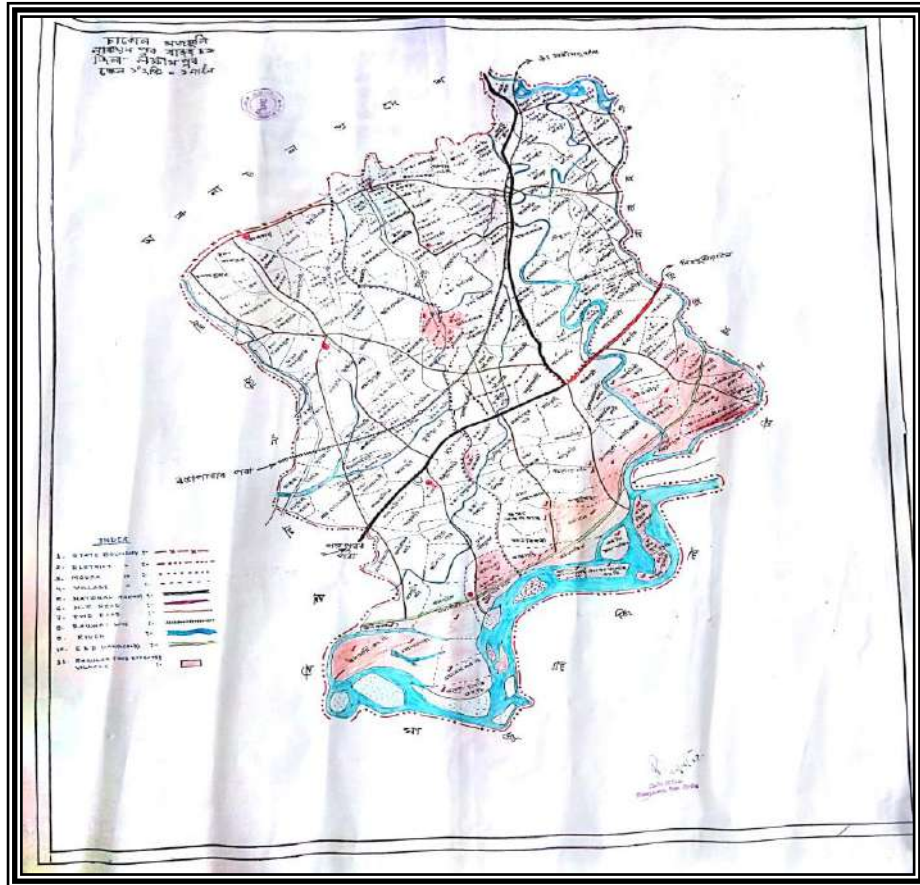

Narayanpur Revenue Circle

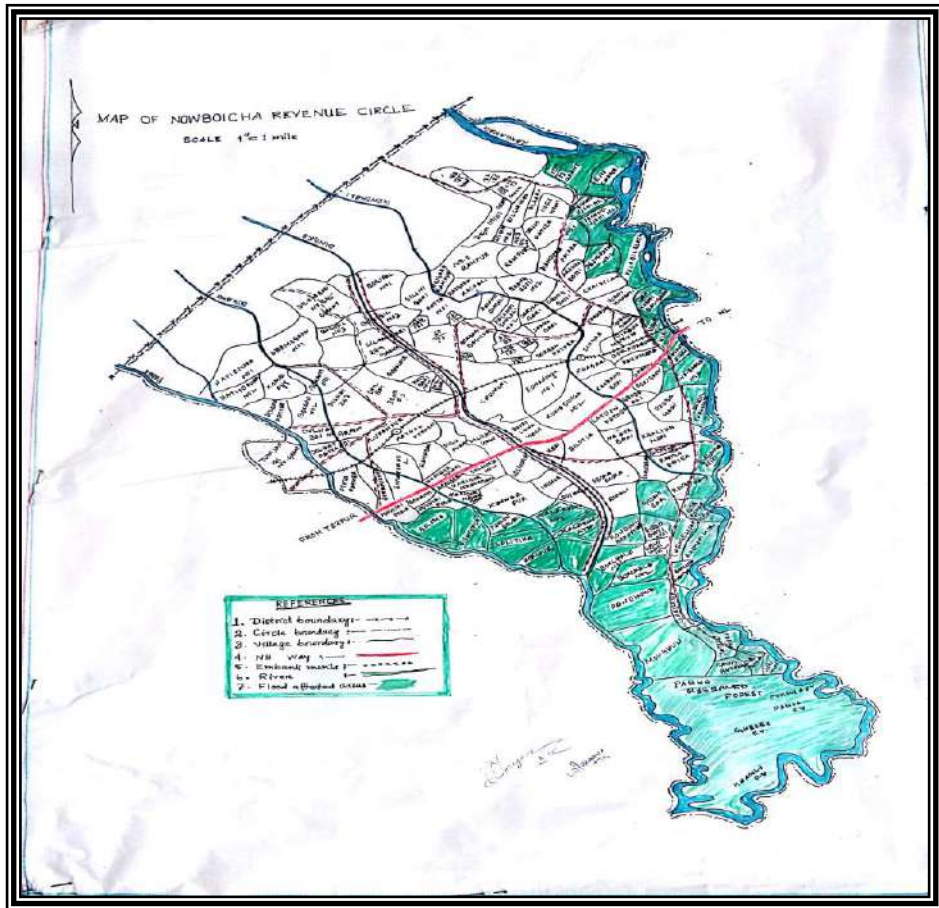

Nowboicha Revenue Circle

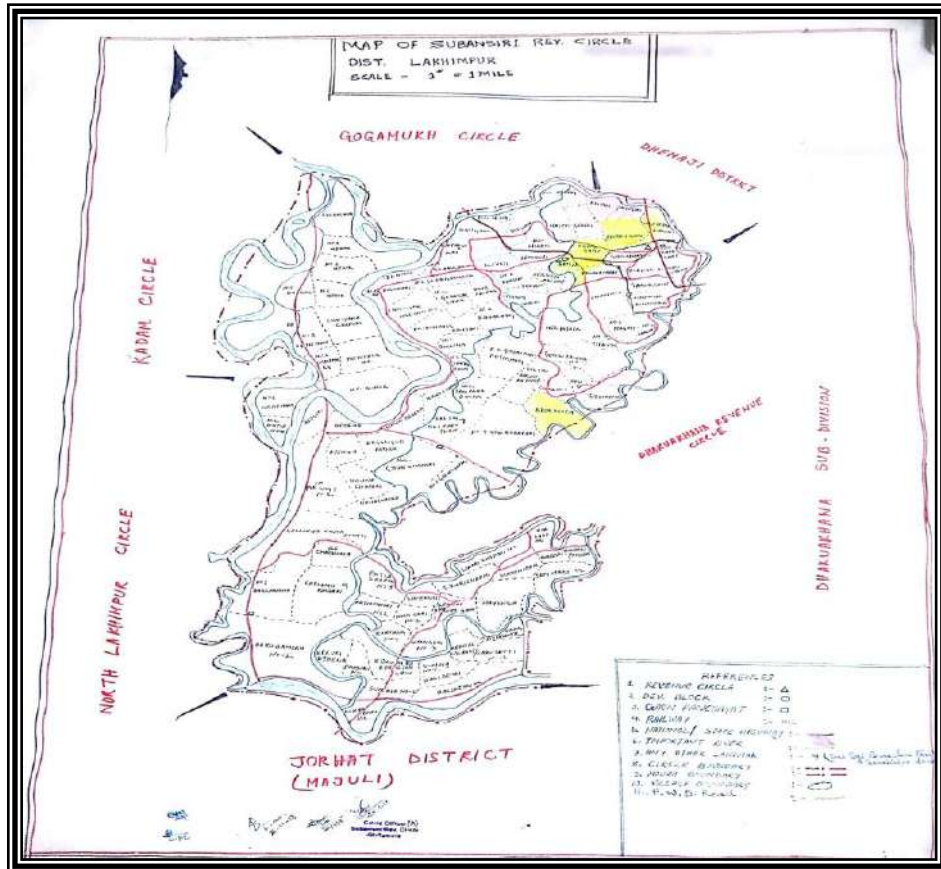

Subansiri Revenue Circle

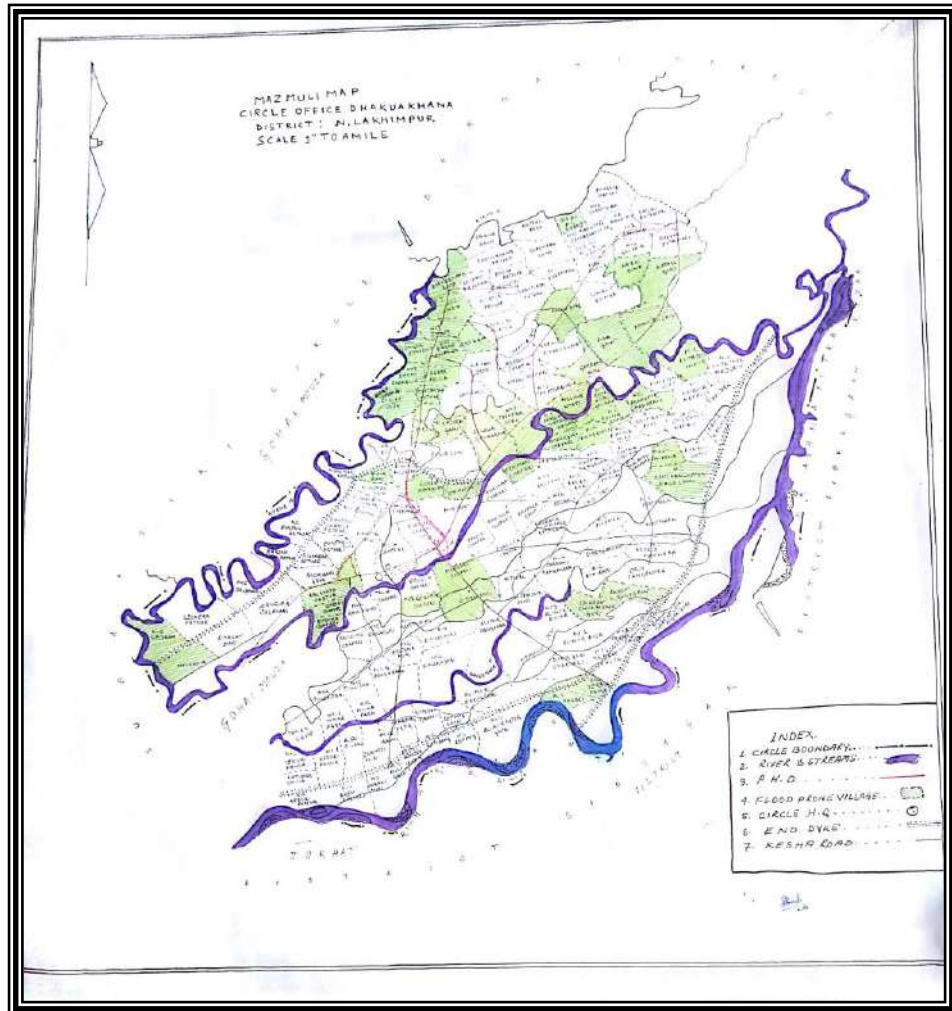

Dhakuakhna Revenue Circle

Chapter 4
Resource Inventory/ Capacity Analysis

4.1 Storage facilities in the District with capacity:

| Sl. | Name of Circle | Name of godowns & location | Capacity of godown in M.T. | Distance from FCI godown |
|-----------------------|---------------------------|---|----------------------------|--|
| 1. | Kadam Revenue Circle | a) Boginadi GPSS godown, Boginadi | 200 MT | 33 KM from FCI,NLP |
| | | b) Boginadi Dev. Block godown, Boginadi | 100 MT | 31 KM from FCI,NLP |
| 2. | Lakhimpur Revenue Circle | a) Nakari GPSS godown, Nakari, N. Lakhimpur | 200 MT | 18 KM from FCI,NLP |
| | | b) Lakhimpur GPSS godown, N. Lakhimpur | 100 MT | 18 KM from FCI,NLP |
| 3. | Nowboicha Revenue Circle | a) Laluk GPSS godown, Laluk | 200 MT | 30 KM from FCI,NLP 23 KM from FCI,NRP |
| | | b) Ronganadi GPSS godown, Ronganadi | 150 MT | 21 KM from FCI,NLP 44 KM from FCI,NRP |
| 4. | Bihpuria Revenue Circle | a) Bihpuria GPSS godown, Bihpuria | 100 MT | 44 KM from FCI,NLP 20 KM from FCI,NRP |
| | | b) Laluk GPSS godown, Laluk | 100 MT | 23 KM from FCI,NLP 37 KM from FCI,NRP |
| 5. | Narayanpur Revenue Circle | a) Narayanpur GPSS godown, Narayanpur | 160 MT | 7 KM from FCI,NRP |
| | | b) Dhalpur GPSS godown, Dhalpur | 100 MT | 20 KM from FCI,NRP |
| 6. | Dhakuakhana Sub-Division | a) Dhakuakhana Dev. Block godown, Dhakuakhana | 300 MT | 90 KM from FCI,NLP |
| | | b) Dhakuakhana GPSS godown, Dhakuakhana | 200 MT | 82 KM from FCI,NLP |
| 7. | North Lakhimpur | FCI, N. Lakhimpur town | 10,874 MT | ----- |
| 8. | Narayanpur | FCI, Narayanpur | 15,000 MT | ----- |
| 9. | Subansiri | Ghilamara GPSS godown | 150 MT | 64 KM from FCI, NLP |
| Total Capacity | | | 27,934 MT | |

4.2 (a) List of Wholesellers and Millers

| Name of Circle | Area | Name of Wholesaler / Miller | Quantum of buffer stock to be maintained (Qtls) |
|---------------------------------|-------------|------------------------------------|--|
| Narayanpur Circle | Dhalpur | 1 M/s Kabra Store | 100 |
| Bihpuria Circle | Bihpuria | 1 M/s Maheswari Company | 500 |
| | | 2 M/s Nur Hussain | 500 |
| Nowboicha Circle | Laluk | 1 M/s Ganesh Rice Mill | 200 |
| Kadam Circle & Lakhimpur Circle | Lakhimpur | 1 M/s Shree Hanuman Bhandar | 200 |
| | | 2 M/s Sitaram Megharaj | 200 |
| | | 3 M/s Lunkaram Nandakishor | 200 |
| | | 4 M/s Bajaj Trading | 200 |
| | | 5 M/s Bajranglal Nandakishor | 1500 |
| | | 6 M/s Radhashyam Atta Chaki Mill | 200 |
| | | 7 M/s Shree Shyam Store | 200 |
| | | 8 M/s Shree Ram Store | 600 |
| Dhakuakhana Circle | Dhakuakhana | 1 M/s Jagdish Ashok | 500 |
| | | 2 M/s Ramji Susil | 200 |
| | | 3 M/s Balaji Bhandar | 70 |
| | | 4 M/s Pitarji Bhandar | 75 |
| | | 5 M/s Bastiram Mathmal | 70 |
| | | 6 M/s Bhimraj Joipal | 65 |
| | | 7 M/s Jaganath Prashad Binod Kumar | 400 |
| | | 8 M/s Bacha Kaniya | 150 |
| | | 9 M/s Lakshmi Bhandar | 60 |
| Total | | | 7190 Qtls |

(b) Maintenance of buffer stock of MS (Petrol) and HSD (Diesel) as Reserved**Rolling stock (5 Kl from each) for ensuing flood season. Total storage capacities are as follows:**

| SL No | Name of the Station | Address | MS Stock (KL) | HSD Stock (KL) |
|-------|---------------------------------|------------------|---------------|----------------|
| 1 | M/s Subansiri Filling Station | Milanpur | 20 | 40 |
| 2 | M/s Maa Service Station | Ghagar, Boginadi | 20 | 40 |
| 3 | M/s Dipak Feeling Station | Charaimuria, NL | 14.7 | 39 |
| 4 | M/s Mahabox Malchand | NL | 15 | 20 |
| 5 | M/s R.R. & Co. (P) Ltd | NL | 18.6 | 20 |
| 6 | M/s Mahabir Automobile | NL | 20 | 15 |
| 7 | M/s Kishan Vikash Sewa Kendra | Panigaon, NL | 20 | 20 |
| 8 | M/s NRL Energy Station | NL | 20 | 40 |
| 9 | M/s Mahabox Malchand | Laluk | 15 | 15 |
| 10 | M/s Mahabox Malchand | Bihpuria | 20 | 35 |
| 11 | M/s Ashulal Danmal | Narayanpur | 20 | 20 |
| 12 | M/s Joo Ree Filling Station | Narayanpur | 20 | 35 |
| 13 | M/s S B Kishan Sewa Kendra | Dhalpur | 20 | 20 |
| 14 | M/s Ghilamara Kisan Seva Kendra | Ghilamara | 20 | 20 |
| 15 | M/s Kishan Vikash Sewa Kendra | Dhakuakhana | 20 | 20 |
| 16 | M/s Reliance | Dhakuakhana | -- | 20 |

4.3 Details of Infrastructures and beds available in the Health Centers:

| SL. NO. | NAME OF HOSPITAL | CONTACT NO | TOTAL NO OF BEDS | AVAILABLE INFRASTRUCTURE IN THE HOSPITAL | NUMBER OF AMBULANCES AVAILABLE |
|-------------|--------------------------------|------------|------------------|--|--------------------------------|
| 1 | North Lakhimpur Civil Hospital | 9435388707 | 200 | X-Ray (Digital) | 2 Nos. |
| | | | | Ultrasound Facility | |
| | | | | Blood Test Facility | |
| | | | | C. T. Scan Facility | |
| | | | | SCNU | |
| | | | | PICU | |
| | | | | Normal Delivery and Caesarean Facility | |
| | | | | Minor & Major Surgery | |
| | | | | ENT Surgery | |
| EYE Surgery | | | | | |
| 2 | Dhakuakhana CHC | 8876972179 | 30 | X-Ray (Digital) | Nil |
| | | | | Ultrasound Facility | |
| | | | | Blood Test Facility | |
| | | | | Normal Delivery | |
| 3 | Ghilamora CHC | 8453367596 | 30 | X-Ray (Digital) | 1 Nos. |
| | | | | Blood Test Facility | |
| | | | | Normal Delivery | |
| | | | | Minor Surgery | |
| 4 | Bihpuria CHC | 8822445357 | 30 | X-Ray (Digital) | 1 Nos. |
| | | | | Blood Test Facility | |
| | | | | Normal Delivery | |
| | | | | Minor Surgery | |
| 5 | Nowboicha CHC | 9886732722 | 30 | X-Ray (Digital) | Nil |
| | | | | Blood Test Facility | |
| | | | | Normal Delivery | |
| | | | | Minor Surgery | |
| 6 | Dhalpur CHC | 7002446081 | 30 | X-Ray (Digital) | 1 Nos. |
| | | | | Blood Test Facility | |
| | | | | Normal Delivery | |
| | | | | Minor Surgery | |
| 7 | Narayanpur Modal Hospital | 9859993794 | 30 | Blood Test Facility | 1 Nos. |
| | | | | Normal Delivery | |

| | | | | | |
|----|-------------------------|------------|----|---------------------|--------|
| | | | | Minor Surgery | |
| 8 | Laluk Modal Hospital | 9435086787 | 30 | Blood Test Facility | 1 Nos. |
| | | | | Normal Delivery | |
| | | | | Minor Surgery | |
| 9 | Boginadi Modal Hospital | 8826926907 | 30 | Blood Test Facility | Nil |
| | | | | Normal Delivery | |
| | | | | Minor Surgery | |
| 10 | Bongalmora CHC | 9954626253 | 30 | X-Ray (Digital) | 1 Nos. |
| | | | | Blood Test Facility | |
| | | | | Normal Delivery | |
| | | | | Minor Surgery | |

4.4 (a) Police Stations:

| Sl. No | Name of Police Station | Location | Contact Numbers |
|--------|-----------------------------|-------------------------------|---|
| 1 | North Lakhimpur (Sadar) P/S | N.Lakhimpur (ward no. 8) | 03752 222115 OR 100, 60269-00833/9859912770 |
| 2 | Bihpuria P/S | Bihpuria Town | 03752 263230, 60269-00834/9957004203 |
| 3 | Boginadi P/S | Boginadi | 03752 266366, 60269-00838/7002123751 |
| 4 | Ghillamara P/S | Ghillamara | 03752 253401, 60269-00840/9957331574 |
| 5 | Dhakukhana P/S | Dhakukhnana Town | 03752 254525, 60269-00835/8133016853 |
| 6 | Panigaon P/S | Panigaon | 03752 267230, 60269-00842/7002796565 |
| 7 | Bodoti River P/S | Bodotighat | 60269-00844/6000727402 |
| 8 | Narayanpur P/S | Narayanpur Town, (Ward no. 5) | 03752-262250, 60269-00836/9678307244 |
| 9 | Laluk P/S | Laluk | 03752 256223, 60269-00839/7002411184 |

(b) Police Outposts

| Sl. No | Name of Police Outposts | Location | Name & Contact Numbers |
|--------|---------------------------|-------------------------|--------------------------------|
| 1. | Khelmati Town Out-post | Kelmati, (ward no. 14) | 222240/60269-00847/6900928547 |
| 2. | Lilabari Outpost | Lilabari | 60269-00848/9365464689 |
| 3. | Nowboicha outpost | No 1. Lathow | 60269-00851/6026900851 |
| 4. | Silonibari Police Outpost | Baliding | 60269-00849/7896657423 |
| 5. | Joyhing Outpost | Joyhing staff Line | 60269-00850/9854442236 |
| 6. | Harmutty Outpost | Chanmari Harmutty Bazar | 60269-00852/7086651487 |
| 7. | Dolohat Outpost | Dolohat Bazar | 60269-00853/6002030872 |
| 8. | Simoluguri Outpost | No.2Simoluguri | 60269-00857/7086640592 |
| 9. | Bandardewa Outpost | No. 2 Parbatipur | 60269-00854/9101352165 |
| 10. | Dhalpur Out-Post | Dhalpur | 265244, 60269-00856/6000727402 |
| 11. | Bangalmora Outpost | Bangalmora Karipukhuri | 60269-00855/8638099785 |
| 12. | Chowldhuwa Outpost | Chowldhuwa | 60269-00858/7987074126 |
| 13. | Sonari Chapori Outpost | Sonari Chapori Center | 60269-00859/ 8812805479 |

4.5 Fire & Emergency Station Information:

| Sl. No. | Name of the F& E services | Location | Nos of SDRF | Telephone Number |
|---------|---------------------------|------------------|-------------|---|
| 1 | Fire Station, N.Lakhimpur | N.Lakhimpur Town | 12 | 03752- 222201/294999 OR 101, 98594-14610 (O) |
| 2 | Fire Station, Bihpuria | Bihpuria Town | -- | 03752- 263230/263955, 9394954429 |
| 3 | Fire Station,Dhakuakhana | Dhakuakhana town | 9 | 03752 254011, 9864390885 |
| 4 | Fire Station,Narayanpur | Narayanpur Town | -- | 9101182974 |

4.6 Sources of Emergency Equipments in Search & Rescue measures:

| Type of Equipment | Contact person and address | Telephone | Remarks |
|--|---|--|---|
| Fire Fighting and Search and Rescue (Boats & Life Jackets) | Station Officers, Fire Service Stations, North Lakhimpur, Bihpuria, Dhakuakhana | 9859414610, 294999 OR 101(NLP) 9394954429, 263230/263955 (Bihpuria) 9864390885, 254011(Dhakuakhana), 6901568510 (Narayanpur) | Station Officer, N.L Fire Station Station Officer, Bihpuria Fire Station , Dhakuakhana Fire Station and Narayanpur Fire Station. |
| Earthmoving and Road Cleaning | EE PWD (RR), N Lakhimpur | 9435032321 | Dumpers, Bulldozers, Cranes |

4.7 Details of vehicles available in the District:-

| Sl. No. | Type of Vehicle Available | Quantity | Condition | Contact Person |
|---------|---------------------------|----------|-----------|-------------------|
| 1. | Oil Tanker | 62 | On road | D.T.O. Lakhimpur. |
| 2. | JCB | 55 | -Do- | -Do- |
| 3. | Truck | 3535 | -Do- | -Do- |
| 4. | LMV Goods | 4312 | -Do- | -Do- |
| 5. | Bus | 330 | -Do- | -Do- |
| 6. | Mini Bus | 30 | -Do- | -Do- |
| 7. | School Bus | 20 | -Do- | -Do- |
| 8. | Dumper | 155 | -Do- | -Do- |
| 9. | Fire Fighter | 1 | -Do- | -Do- |
| 10. | Taxi | 2652 | -Do- | -Do- |
| 11. | A/R | 2532 | -Do- | -Do- |
| 12. | AATT | 97 | -Do- | -Do- |
| 13. | Tailor | 1735 | -Do- | -Do- |
| 14. | Tractor | 3824 | -Do- | -Do- |
| 15. | Crane | 9 | -Do- | -Do- |
| 16. | Govt Vehicle | 2239 | -Do- | -Do- |
| 17. | Ambulance | 6 | -Do- | -Do- |
| 18. | Private Car | 19159 | -Do- | -Do- |
| 16 | Motor Cycle/ Scooter | 107421 | -Do- | -Do- |
| | Other | 10 | | |

(Data Source: District Transport Office, Lakhimpur)

4.8 Search and Rescue Equipments with District Administration.

The placement of the specified boats along with other equipments are given below:

| Sl. No. | Name of Items | Placement | Jurisdiction/ Contact Person | Quantity / Capacity |
|---------|-----------------------------------|--------------------------|------------------------------|---------------------|
| 1. | Inflatable Rubber Mechanized Boat | NLP F&ES | D.C. Lakhimpur | 7 / 10 |
| 2. | Inflatable Rubber Mechanized Boat | Dhakuakhana Sub Division | S.D.O. Civil Dhakuakhana | 5/ 10 |
| 3. | Life jackets | Lakhimpur Sadar | D.C. Lakhimpur | 50 |
| 4. | Life Buoys | Lakhimpur Sadar | D.C. Lakhimpur | 18 |
| 5. | Life jackets | NLP F&ES | D.C. Lakhimpur | 37 |
| 6. | Life Buoys | NLP F&ES | D.C. Lakhimpur | 68 |
| 7. | Life jackets | Dhakuakhana Sub Division | S.D.O.Civil Dhakuakhana | 10 |
| 8. | Life Buoys | Dhakuakhana Sub Division | S.D.O Civil Dhakuakhana | 6 |

4.9. A. Details of Marine engine Fitted Boat under IWT department, North Lakhimpur

| Sl No | Name Of F/S | Name of owner & Contact No | Name of Boat | Registratio No | Capacity (M.Ton) | Life saving equipment available | | |
|-------|---|------------------------------|-----------------|----------------|------------------|---------------------------------|-----------|-----------|
| | | | | | | Life Jacket | Life buoy | Fire Ext. |
| 1 | Khabolu Ferry service | Sri Jiban Doley(6001298497) | S.B Brahmaputra | ASM-2559 | 5 | 31 | 7 | Nil |
| 2 | Khabolu Ferry service | IWT Deptt.(9859631500) | SB Mamul | ASM-1346 | 3 | 25 | 5 | Nil |
| 3 | Dhunaguri Ferry Service (Bahgora senimora) | Ratul Bhuyan (9101190087) | S.B Himangshu | ASM-2560 | 5 | 50 | 14 | 2 |
| 4 | Dhunaguri Ferry Service (Bahgora senimora) | Pulin Borah (8812923361) | S.B kamala | ASM-560 | 5 | 40 | Nil | Nil |
| 5 | Dhunaguri Ferry Service (Selek) | Satya Kumbang(9101286011) | S.B Punyam | ASM-0099(p) | 5 | 40 | 10 | Nil |
| 6 | Doghoria Ferry Service | Ranjan Das(9365751229) | S.B Priyanshu | ASM-0916(p) | 5 | 40 | 10 | Nil |
| 7 | JamuguriSikari F/S | Nagen Pegu(9707118548) | S.B Urbashi | ASM-600 | 5 | 30 | 10 | Nil |
| 8 | JamuguriSikari F/S | Hari Prasad Pegu(9707118548) | S.B Urbashi 1 | AIWTRA/DC/27 | 5 | 40 | 10 | Nil |
| 9 | Disangmukh Matmara | Ratneswar Taid(9957959803) | SDB Doksori | ASM-529 | 5 | 40 | 5 | Nil |
| 10 | JamuguriSikari F/S | Prabhat Borah(6000451208) | SDB Basudev | ASM-0123(P) | 3 | 25 | 14 | Nil |
| 11 | Dhunaguri Ferry Service (Selek) | Nitya Doley (9101454638) | S.B. Maa Deuta | ASM-0100(P) | 5 | 30 | 5 | Nil |
| 12 | Disangmukh Matmara | Dinanath Taye (9957959806) | S.B. Dhanmukhi | ASM-528 | 5 | 40 | 5 | Nil |
| 13 | Dhunaguri Ferry Service (Selek) | Ranju Borah (8812923361) | S.B Putola | ASM-561 | 5 | Nil | Nil | Nil |
| 14 | Adishuti F/S | Ramakanta Taid (6001425281) | S.D.B Ramakanta | Nil | 4 | Nil | Nil | Nil |
| 15 | Goalbari F/S | Rupen Doley (6000467740) | S.D.B Rupen | Nil | 4 | Nil | Nil | Nil |
| 16 | Boginadi Bhimpara | Prafulla Pamegam(8753954132) | S.D.B Prafulla | Nil | 4 | 31 | 7 | Nil |

B. Details of Bhutbuti and Machine Boat (S.D.B) under Lakhimpur district

| Sl.No | Name of F/S | Name of owner & Contact No | Type of Boat | Capacity (M,Ton) | Life saving equipment available | | |
|-------|----------------------|--------------------------------|--------------|------------------|---------------------------------|-----------|-----------|
| | | | | | Life Jacket | Life buoy | Fire Ext. |
| 1 | No.2 Gereki F/S | Puneswar Mili (9394942516) | Bhutbuti | 2 | 4 | 2 | Nil |
| 2 | Namoni Dorge | London Kuli | Bhutbuti | 2 | 2 | 2 | Nil |
| 3 | Gereki No.1 | Ghana Narah (9365957452) | Bhutbuti | 2 | 4 | 2 | Nil |
| 4 | Bodhakara Hatiamorah | Haren Kaman (8099158815) | S.D.B | 3 | 2 | 2 | Nil |
| 5 | Ghagor F/S | Nila Taid (9954377633) | S.D.B | 3 | 20 | 8 | Nil |
| 6 | Ghagor F/S | Sashidhar Taid (8473841502) | S.D.B | 3 | 20 | 8 | Nil |
| 7 | Balibheta F/S | Meenakhi Senapati (8812809840) | Bhutbuti | 2 | 4 | 2 | Nil |

4.10 CIRCLE WISE BOATS DETAILS:

| Sl. No | Revenue Circle | Name of owner | Type of Boat | Capacity | Address | Contact details |
|--------|----------------|---------------------|--------------|----------|------------------|-----------------|
| 1 | Kadam | Prafulla Pamehgum | Machine Boat | 30 Nos | Bhimpara Chapori | 8753954132 |
| 2 | Kadam | Ghana Narah | Machine Boat | 30 Nos | No1 Gereki | 9365957452 |
| 3 | Kadam | Machal Pame | Machine Boat | 30 Nos | Namoni Dorge | 7099541836 |
| 4 | Kadam | Dilip Dapak | Machine Boat | 30 Nos | No2 Gereki | 8753933674 |
| 5 | Kadam | Manuranjan Tayung | Machine Boat | 30 Nos | Bodhakara | 6009808199 |
| 6 | Kadam | Lalan Mallah | Country Boat | 15 Nos | Na- Ali | 8134877303 |
| 7 | Kadam | Bhupen Bora | Country Boat | 15 Nos | Na-Ali | 7637991908 |
| 8 | Kadam | Minaram Saikia | Country Boat | 15 Nos | Thekeraguri | 6003256402 |
| 9 | Kadam | Sumanta Nath | Country Boat | 15 Nos | Thekeraguri | 7086151591 |
| 10 | Kadam | Narayan Nath | Country Boat | 15 Nos | Thekeraguri | 7473067885 |
| 11 | Kadam | Bhugram Saikia | Country Boat | 15 Nos | Thekeraguri | 6003068981 |
| 12 | Kadam | Moheswar Nath | Country Boat | 15 Nos | Thekeraguri | 8134876025 |
| 13 | Kadam | Kanaiha Majhi | Country Boat | 15 Nos | New Sonapur | 872385699 |
| 14 | Kadam | Dandiram Pameh | Country Boat | 15 Nos | Bhimpara Chapori | 9678459298 |
| 15 | Kadam | Dibakar Narah | Country Boat | 15 Nos | Namoni Dorge | 6001060676 |
| 16 | Kadam | Jamkanta Doley | Country Boat | 15 Nos | Bodhakara | 9706783808 |
| 17 | Kadam | Rameswar Doley | Country Boat | 15 Nos | Bodhakara | 9954399926 |
| 18 | Kadam | Madan Ch. Doley | Country Boat | 15 Nos | Bodhakara | 9854875393 |
| 19 | Kadam | Bistaram Doley | Country Boat | 15 Nos | Bodhakara | 8133998358 |
| 20 | Kadam | Bhabanath Pegu | Country Boat | 15 Nos | Bodhakara | 9365125190 |
| 21 | Kadam | Dharmakanta Doley | Country Boat | 15 Nos | Bodhakara | 9707843618 |
| 22 | Kadam | Ghanakanta Pegu | Country Boat | 15 Nos | Bodhakara | 7635938763 |
| 23 | Kadam | Dayal Krishna Doley | Country Boat | 15 Nos | Bodhakara | 8876723637 |
| 24 | Kadam | Chakbar Doley | Country Boat | 15 Nos | Bodhakara | 9707191640 |
| 25 | Kadam | Daneswar Pegu | Country Boat | 15 Nos | Hekerajan | 8099050274 |
| 26 | Kadam | Hemkanta Pegu | Country Boat | 15 Nos | Hekerajan | 6101025185 |
| 27 | Kadam | Matiram Pegu | Country Boat | 15 Nos | Hekerajan | 8133805498 |
| 28 | Kadam | Bhaiti Pegu | Country Boat | 15 Nos | Hekerajan | 8099230295 |
| 29 | Kadam | Moneswar Payeng | Country Boat | 15 Nos | Hekerajan | 9678998532 |
| 30 | Kadam | Krishna Barman | Country Boat | 15 Nos | Bhimpara Deuri | 8486290435 |
| 31 | Kadam | Horen Khamti | Country Boat | 15 Nos | Bhimpara Deuri | 7086532288 |
| 32 | Kadam | Lakhya Doley | Country Boat | 15 Nos | Bhimpara Deuri | 7086308853 |
| 33 | Kadam | Jagath Pegu | Country Boat | 15 Nos | Khalihamari | 6003540042 |
| 34 | Kadam | Sabiram Pegu | Country Boat | 15 Nos | Khalihamari | 6913825597 |
| 35 | Kadam | Jaypur Mili | Country Boat | 15 Nos | Khalihamari | 8473980861 |
| 36 | Kadam | Haladhar Prgu | Country Boat | 15 Nos | Khalihamari | 7032986790 |
| 37 | Kadam | Mukesh Pegu | Country Boat | 15 Nos | Khalihamari | 8822321465 |
| 38 | Kadam | Phanidhar Pegu | Country Boat | 15 Nos | Khalihamari | 6901394455 |
| 39 | Kadam | Jablai Pegu | Country Boat | 15 Nos | Khalihamari | 8486719136 |
| 40 | Kadam | Akbar Pegu | Country Boat | 15 Nos | Khalihamari | 8876721141 |
| 41 | Kadam | Ratneswar Pegu | Country Boat | 15 Nos | Khalihamari | 8134877140 |
| 42 | Kadam | Sapul Narah | Country Boat | 15 Nos | Na-Bhangania | 6000341867 |
| 43 | Kadam | Madhab Doley | Country Boat | 15 Nos | Na-Bhangania | 8638281544 |
| 44 | Kadam | Hari Charan Kaman | Country Boat | 15 Nos | Na-Bhangania | 8472818103 |
| 45 | Kadam | Bhaiti Chungkrang | Country Boat | 15 Nos | Gereki | 9365295137 |
| 46 | Kadam | Ghanakanta Narah | Country Boat | 15 Nos | Gereki | 9365957452 |
| 47 | Kadam | Jomkonton Doley | Country Boat | 15 Nos | Bodhakara | 9706783808 |
| 48 | Kadam | Rameswar Doley | Country Boat | 15 Nos | Bodhakara | 9954399926 |
| 49 | Kadam | Bistaram Doley | Country Boat | 15 Nos | Bodhakara | 8133998358 |
| 50 | Kadam | Bhaba Nath Pegu | Country Boat | 15 Nos | Bodhakara | 9365125190 |
| 51 | Kadam | Dharma Knt. Doley | Country Boat | 15 Nos | Bodhakara | 9707843618 |
| 52 | Kadam | Ghana Knt. Doley | Country Boat | 15 Nos | Bodhakara | 7635938763 |
| 53 | Kadam | Daysl Krishna Doley | Country Boat | 15 Nos | Bodhakara | 8876723637 |
| 54 | Kadam | Chakbas Doley | Country Boat | 15 Nos | Bodhakara | 9707191640 |
| 55 | Kadam | Ananta Baruah | Country Boat | 15 Nos | Bodhakara | -- |
| 56 | Kadam | Broken Gohain | Country Boat | | Bodhakara | -- |
| 57 | Nowboicha | Sri Jagat Morang | Country Boat | | Ujoni Khamti | 7896906911 |
| 58 | Nowboicha | Sri Hara Kanta Bori | Country Boat | | Ujoni Khamti | 8011495307 |
| 59 | Nowboicha | Sri Lakhindra Gogoi | Country Boat | | Pohumora | 9954843693 |
| 60 | Nowboicha | Sri Dilip Pawe | Country Boat | | Ujoni Miri | 7896014438 |
| 61 | Nowboicha | Sri Phanidhar Mili | Country Boat | | Ujoni Miri | 8134972882 |
| 62 | Nowboicha | Sri Ramesh Mili | Country Boat | | Kawoi Bhuruka | 9577145604 |
| 63 | Nowboicha | Sri Gunakanta Tawe | Country Boat | | Ujoni Miri | 9401471336 |
| 64 | Nowboicha | Sri Kiran kachari | Country Boat | | 1 No. Pachnoi | 8471853464 |
| 65 | Nowboicha | Sri Bachna Kurmi | Country Boat | | 13/10 Grant Dejo | 6003545088 |
| 66 | Nowboicha | Sri Ramesh Kurmi | Country Boat | | 2 No. Pachnoi | 7638875722 |
| 67 | Nowboicha | Sri Pulin Kardong | Country Boat | | Ranganadi | 9957527886 |

| | | | | | | |
|-----|-------------|------------------------|---------------|----|--|------------|
| 68 | Nowboicha | Sri Basna Porja | Country Boat | | Dejoo | 6001811424 |
| 69 | Nowboicha | Sri Anil Tasa | Country Boat | | Dejoo | 6000355259 |
| 70 | Nowboicha | Sri Deva Kt. Taye | Country Boat | | Dejoo | 9707872958 |
| 71 | Subansiri | Sri Bipul Chutia | Country Boats | 10 | Potia Chapori | 7896497357 |
| 72 | Subansiri | Sri Luheswar Hazarika | Country Boats | 8 | Chelajan Kochari | 9435855111 |
| 73 | Subansiri | Sri Gopal Hazarika | Country Boats | 10 | Chelajan Kochari | 9435855111 |
| 74 | Subansiri | Sri Ananda Borah | Country Boats | 5 | Chelajan Kochari | 7896409924 |
| 75 | Subansiri | Sri Dipen Boruah | Country Boats | 5 | Banhpara | 9678396472 |
| 76 | Subansiri | Sri Lakhyanath Sonowal | Country Boats | 10 | Sonari Chapori | 9957543459 |
| 77 | Subansiri | Sri Dibyajyoti Gohain | Country Boats | 8 | Dhulpeta | 7896413858 |
| 78 | Subansiri | Sri Horipad Chutia | Country Boats | 5 | Charikaria | 8472862347 |
| 79 | Subansiri | Sri Purnananda Dutta | Country Boats | 5 | Gopalpur | 9435536473 |
| 80 | Subansiri | Sri Sachindra Das | Country Boats | 10 | Bolahi | 9957473755 |
| 81 | Narayanpur | Sri Nagen Pegu | Machine Boat | | Jamuguri | 9707118548 |
| 82 | Narayanpur | Manik Pegu | Machine Boat | | Jamuguri | --- |
| 83 | Narayanpur | Suren Pegu | Machine Boat | | Sayang Kerker | 9365071569 |
| 84 | Narayanpur | Raju Kumar Doley | Machine Boat | | Sayang Kerker | 9387353615 |
| 85 | Bihpuria | Ramdas Chandki | Machine boat | 30 | Bholukaguri | 6001047904 |
| 86 | Bihpuria | Satya Kumbang | Machine boat | 30 | Dhunabari | 9101286011 |
| 87 | Bihpuria | Diganta Doley | Machine boat | 30 | No. 2 Chenimora | 9365027800 |
| 88 | Bihpuria | Nitya Doley | Machine boat | 30 | No. 2 Chenimora | 9957819831 |
| 89 | Bihpuria | Manikson Kutum | Country boat | | Bahgorah | 7896427084 |
| 90 | Bihpuria | Prema Kuli | Country boat | | Bholukaguri (Ronganoi Chenimora) | 9678606318 |
| 91 | Bihpuria | Gandaram Kuli | Country boat | | Bholukaguri (Ronganoi Chenimora) | 9678606318 |
| 92 | Bihpuria | Bidyasagar Kuli | Country boat | | Bholukaguri (Ronganoi Chenimora) | 9957952857 |
| 93 | Bihpuria | Phukan Doley | Country boat | | Puroni Bahgorah | 6003120816 |
| 94 | Bihpuria | Joysing Doley | Country boat | | Puroni Bahgorah | 7399537652 |
| 95 | Bihpuria | Jibanath Kuli | Country boat | | Puroni Bahgorah | 7636967898 |
| 96 | Bihpuria | Munilal Morang | Country boat | | Bholukaguri | 6003025003 |
| 97 | Bihpuria | Biren Hazarika | Country boat | | Shakupara | 7896077503 |
| 98 | Bihpuria | Biswajit Saikia | Country boat | | Shakupara | 8099160292 |
| 99 | Bihpuria | Dhiren Saikia | Country boat | | Shakupara | 6001255536 |
| 100 | Bihpuria | Atul Borah | Country boat | | Shakupara | 9678365409 |
| 101 | Bihpuria | Ajit Kuli | Country boat | | No.2 Dahgharia | 9394788829 |
| 102 | Bihpuria | Sitaram Malah | Country boat | | 65/68 No. Grant | 9365618059 |
| 103 | Bihpuria | Majibur Rahman | Country boat | | 65/68 No. Grant | 6003150878 |
| 104 | Bihpuria | Suwami Nath | Country boat | | 65/68 No. Grant | 8453030371 |
| 105 | Bihpuria | Gopinath Doley | Country boat | | 80 No. Solmari | 6900345403 |
| 106 | Bihpuria | Punit Pegu | Country boat | | 80 No. Solmari | 9577312712 |
| 107 | Bihpuria | Philip Bag | Country boat | | 80 No. Solmari | 9854210059 |
| 108 | Bihpuria | Ranjit Kaman | Country boat | | Badati Miri | 9954629358 |
| 109 | Bihpuria | Debanath Pegu | Country boat | | Badati Miri | 6002747534 |
| 110 | Bihpuria | Bhriguram Pegu | Country boat | | Badati Miri | 9101287010 |
| 111 | Bihpuria | Ramdas Chandki | Machine boat | | Bholukaguri | 6001047904 |
| 112 | Bihpuria | Satya Kumbang | Machine boat | | Dhunabari | 9101286011 |
| 113 | Bihpuria | Diganta Doley | Machine boat | | No.2 Chenimora | 9365027800 |
| 114 | Bihpuria | Nitya Doley | Machine boat | | No.2 Chenimora | 9957819831 |
| 115 | Dhakuakhana | Hemeswar Pegu | Country Boat | 25 | Arkep | 7635868540 |
| 116 | Dhakuakhana | Budhyeswar Pegu | Country Boat | 20 | Mising Bali Gaon | 8056828842 |
| 117 | Dhakuakhana | Rupnath Chungkrang | Country Boat | 20 | Mising Bali Gaon | 9678500969 |
| 118 | Dhakuakhana | Kanak Doley | Machine Boat | 30 | NC Bhuma Kapchan Abar | 9508831874 |
| 119 | Dhakuakhana | Bishnu Doley | Machine Boat | 35 | NC Bhuma Kapchan Abar | 8011568673 |
| 120 | Dhakuakhana | Lalichan Pegu | Machine Boat | 40 | NC Borbil | 9954807992 |
| 121 | Dhakuakhana | Apple Daw | Country Boat | 20 | NC Lutasur Indur | 6000482068 |
| 122 | Dhakuakhana | Chandra Kanta Doley | Machine Boat | 50 | NC Lutasur Indur | 7086935693 |
| 123 | Dhakuakhana | Dhiren Taid | Country Boat | 20 | NC Lechera | 7002828259 |
| 124 | Dhakuakhana | Lakhya Taku | Country Boat | 20 | NC Lechera | 6901998151 |
| 125 | Dhakuakhana | Ramakanta Doley | Country Boat | 20 | NC Tekeliphuta | 8133022707 |
| 126 | Dhakuakhana | Malai Doley | Country Boat | 25 | NC Tekeliphuta | 8453195977 |
| 127 | Dhakuakhana | Sahiram Lagachu | Country Boat | 30 | NC Tekeliphuta | 7635868285 |
| 128 | Dhakuakhana | Naresh Pegu | Country Boat | 30 | No. 1 Alimur Bacha | 9864515419 |
| 129 | Dhakuakhana | Bhaiti Doley | Country Boat | 30 | Matmara | 7099114852 |
| 130 | Dhakuakhana | Hirnath Doley | Country Boat | 40 | Matmara | 7099111411 |
| 131 | Dhakuakhana | Uttam Doley | Country Boat | 35 | Matmara | 8133046481 |
| 132 | Dhakuakhana | Jitu Doley | Country Boat | 25 | Matmara | 6000265076 |

| | | | | | | |
|-----|-----------------|---|--------------|----------|---------------|------------|
| 133 | Dhakuakhana | Kandar Doley | Country Boat | 30 | Matmara | 8011843517 |
| 134 | Dhakuakhana | Dilip Mili | Country Boat | 30 | Matmara | 7896582532 |
| 135 | Dhakuakhana | Ajit Doley | Country Boat | 35 | Matmara | 8472988610 |
| 136 | Dhakuakhana | Gunjalal Doley | Country Boat | 25 | Matmara | 9101167180 |
| 137 | Dhakuakhana | Ambeswar Doley | Country Boat | 30 | Matmara | 8453514228 |
| 138 | Dhakuakhana | Baninath Doley | Country Boat | 35 | Matmara | 7086568441 |
| 139 | Dhakuakhana | Thanuram doley | Country Boat | 30 | Matmara | 9394249724 |
| 140 | Dhakuakhana | Jitendra Doley | Country Boat | 25 | Matmara | 6001762279 |
| 141 | Dhakuakhana | Karun Doley | Country Boat | 30 | Matmara | 7099952743 |
| 142 | North lakhimpur | Jiban Dutta | Country Boat | 200 QTLS | Pub Telahi | 7002815772 |
| 143 | North lakhimpur | Ranjit Doley | Country Boat | 20 | Luhit Khabalu | 9401077452 |
| 144 | North lakhimpur | Mitun Doley | Country Boat | 40 | Luhit Khabalu | 9101235122 |
| 145 | North lakhimpur | Baluk Payeng | Country Boat | 15 | Luhit Khabalu | 7399667619 |
| 146 | North lakhimpur | Macpani Mili | Country Boat | 20 | Luhit Khabalu | 8822398048 |
| 147 | North lakhimpur | Balubhadra Rajbonshi | Country Boat | 20 | Panigaon | -- |
| 148 | North lakhimpur | S.D.B Gadadhar No 2 (Sri Bipul Chandra Sarmah) | Machine Boat | 80 | Ghagor | 7578899373 |
| 149 | North lakhimpur | S.B. Putala (Sri Bipul Chandra Sarmah) | Machine Boat | 120 | Khabli Ghat | 7578899373 |
| 150 | North lakhimpur | S.B. Uiui (Sri Gagan Dutta) | Machine Boat | 120 | Ghagor | 8811962129 |
| 151 | North lakhimpur | Mechanised Country Boat (Sri Gagan Dutta) | Machine Boat | 40 | Maraliya | 8811962129 |
| 152 | North lakhimpur | Mechanised Country Boat (Bhaite Dutta) | Machine Boat | 20 | Kakatitup | 9678387988 |
| 154 | North lakhimpur | Mechanised Country Boat (Jiban Doley) | Machine Boat | 30 | Khaga | 7002815772 |

4.11 List of active NGOs and CBOs:

| Sl. No. | Name of NGOs / CBOs | Address | Contact Number |
|---------|--------------------------------------|----------------------------|--|
| 1 | Red Cross Society, NL | N.Lakhimpur Town | Sri U. Hazarika, 9435084782, 223723 |
| 2 | Lions Club | Thakurbari Road, NLP | Mrs. Jyotsna Medak, 9435187994 |
| 3 | Lions Prerana | N.Lakhimpur Town, | Mrs.Mandira Hazarika, 9435187612, 223068 |
| 4 | Leo Club (Youth Brigade) | N.Lakhimpur Town | Sri Kalyan Dutta, 9707614764 |
| 5 | Maruwari Yuba Manch | N.Lakhimpur Town | Sri Govind Taparia, 03752244695 |
| 6 | Maruwari Sanmilian | N.Lakhimpur Town | Sri Balbir Sharma, 9435084887 |
| 7 | Chambers of Commerce, NL | N.Lakhimpur Town | Sri Bhagirath Lahoti, 9435085391, 222780 |
| 8 | Jagriti Sanmilitha Unnayan Kendra | (Bongalmora)Bihpuria | Sri Biswajeet Bhuyan, 9859400725 |
| 9 | Jyoti Sangam Society | (Jarabari) Narayanpur | Sri Dulal Bora, 9854055186 |
| 10 | Do:Nyi: Polo Youth Society | D.K. Road, N.Lakhimpur | Sri Kiron Ayengia, 99543-34866 |
| 11 | Gramin Mahila Vikash Kendra | W/No-5, DK Road, NL | Ms Deepa Hazarika, 9854952673, 223209 |
| 12 | Gramya Bandhu | Dhakuakhana | Sri Biraj Ranjan Baruah , 9864811344 |
| 13 | People Action for Development (PAD) | Haribor, Nowboicha | Mr. John Terky, 8638333254 |
| 14 | Aid at Action | Laluk, Lakhimpur | Dipak Kakoti, 9954556888 |
| | Tezpur Social Service Society (TSSS) | Lakhimpur | Anjlush Tirkey, 8136048408 |
| 15 | Lohit Poria Progoti Sangha | Ghilamara, Lakhimpur | Sri Jogesh Pegu, 8473048749 |
| 16 | Kiron | North Lakhimpur | Sri Pankaj Sarmah Baruah, 9854118167 |
| 17 | Nava Bihan Samaj | Chaboti, Lakhimpur | Sri Godfrey Hereh, 9859643312 |
| 18 | Nava Jiban Society | Nakari, Lakhimpur | 8638596814 |
| 19 | Pragya | Gurugram,(Bihpuria sector) | Dr. Ravindra Verma, 09897868793 |

4.12 (A) LIST OF PROPOSED RELIEF CAMPS WITH GPS COORDINATES – CIRCLE WISE

| SL NO | CIRCLE NAME | NAME OF SCHOOL/ RELIEF CAMP | Name of Relief Camp Managers | GPS Coordinates | | Contact No of Relief Camp | Capacity of Relief Camp | Nos of Room available |
|-------|-------------|---|------------------------------|-----------------|---------------|---------------------------|-------------------------|-----------------------|
| | | | | Lat | Long | | | |
| 1 | KADAM | KADAM MV SCHOOL | DIMBESWAR CHUTIA | 27°18'42.76"N | 94°09'28.07"E | 8399838413 | 32 | 8 |
| 2 | KADAM | KADAM HS SCHOOL | GULUK SHARMA | 27°19'04.1"N | 94°09'00.9"E | 7002041244 | 40 | 10 |
| 3 | KADAM | KADAM JANAJATI HS SCHOOL | TULON SONOWAL | 27°17'48.45"N | 94°09'05.25"E | 8011288216 | 54 | 9 |
| 4 | KADAM | KADAM JATIYA VIDYALAY | MRS. MOMITA BORGHAIN | 27°17'41.67"N | 94°09'02.93"E | 9854555478 | 40 | 14 |
| 5 | KADAM | NA ALI MAJGAON LP SCHOOL | LAKHI PRASAD KONWAR | 27°18'05.0"N | 94°07'53.8"E | 9954390917 | 24 | 3 |
| 6 | KADAM | NO 2 KAKOI RAJGORH DHEKIAJULI LP SCHOOL | JOHN SANDIGURIA | 27°19'45.3"N | 94°05'19.9"E | 9101891968 | 34 | 2, 1(Hall) |
| 7 | KADAM | KADAM KACHARI LP SCHOOL | KABIN SONOWAL | 27°17'21.1"N | 94°08'42.5"E | 7578812016 | 24 | 6 |

| | | | | | | | | |
|----|----------|--|----------------------------|---------------|---------------|-------------|----|---|
| 8 | KADAM | HEKRAJAN LP SCHOOL | RENUKA MEDAK | 27°35'354"N | 94°20'120"E | 8822903882 | 24 | 4 |
| 9 | KADAM | KHALIHAMARI LP SCHOOL | JATIN NARAH | 27°37'230"N | 94°19'533"E | 8876561958 | 25 | 5 |
| 10 | KADAM | TADANG LP SCHOOL | MS. CHITRA DUTTA | 27°38'723"N | 94°20'276"E | 9101776210 | 25 | 1,2(Hall) |
| 11 | KADAM | BHANGABIL SORONIYA LP SCHOOL | MRS RENUPARASA D UPHADIYA. | 27°37'224"N | 94°14'658"E | 7002126029 | 12 | 2(1 Hall) |
| 12 | KADAM | CHAMORDUBI BIHDIA LP SCHOOL | MRS REETA MILI | 27°19'41.8"N | 94°11'24.3"E | 8822093231 | 12 | 2 |
| 13 | KADAM | RATANPUR JANAJATI ME SCHOOL | PRAHLAD SONOWAL | 27°22'09.8"N | 94°09'55.6"E | 9954535258 | 20 | 5 |
| 14 | KADAM | BADHAKARA HS SCHOOL | PABIN HAZARIKA | 27°15'57.8"N | 94°10'29.8"E | 6000830543 | 40 | 5 |
| 15 | KADAM | KAKOI HS SCHOOL | MRS MOHINI SAIKIA | 27°16'27.4"N | 94°07'52.2"E | 7002289325 | 60 | 10 |
| 16 | KADAM | LILABARI HS SCHOOL | MRS. LILI DAS | 27°18'14.8"N | 94°06'45.0"E | 8399896220 | 45 | 9 |
| 17 | KADAM | BADHAKARA MK JANAJATI HS SCHOOL | SANJIB BORAH | 27°17'14.9"N | 94°10'51.3"E | 7002620147 | 40 | 5 |
| 18 | KADAM | LALAPANI ME/HS SCHOOL | PADMA SAIKIA | 27°35'90.1"N | 94°16'20.9"E | 88222 83990 | 30 | 5 |
| 19 | KADAM | KADAM MULAGABHORU HS SCHOOL | MR CHAKRAPANI UPADHYA | 27°33'566"N | 94°14'623"E | 7002136538 | 40 | 4 |
| 20 | KADAM | DIRGHA MAJGAON HS | ROBIN DUTTA | 27°34'417"N | 94°12'632"E | 99549 79629 | 44 | 7 |
| 21 | KADAM | SWAHID GOUTAM MILI HIGH SCHOOL | DEBEN MILI | 27°26'08.3"N | 94°16'17.2"E | 9678204062 | 75 | 2 Hall |
| 22 | KADAM | JOY KRISHAN ME SCHOOL | LALIT GOGOI | 27°25'57.3"N | 94°17'19.6"E | 9859090616 | 70 | 4 |
| 23 | KADAM | RUPOHI HIGH SCHOOL | RANJIT DAS | 27°26'53.3"N | 94°14'52.7"E | 96135 03738 | 70 | 16 (Classroom 13 Nos & other Rooms 3 Nos) |
| 24 | KADAM | MILANPUR LP SCHOOL | MRS. DIPALI GUM | 27°26'17.4"N | 94°17'31.8"E | 9678975483 | 20 | 2 |
| 25 | KADAM | THEKERAGURI LP SCHOOL (ITS AMALGAMATED WITH THEKERAGURI MES) | JITU GOGOI | 27°26'02.8"N | 94°15'31.4"E | 9706689040 | 30 | 6 |
| 26 | KADAM | TARIONI BORBIL HIGH SCHOOL | DAMBARUDH AR NEWAR | 27°24'12.3"N | 94°10'24.8"E | 9957084608 | 30 | 8 |
| 27 | KADAM | KANANADI HIGH SCHOOL | SMTI. SARUMAI BORA | 27°26'22.9"N | 94°12'29.3"E | 6001783077 | 45 | 6 |
| 28 | KADAM | RUPOHI RAJGARH AADIBASI ME SCHOOL | RAJEN DUTTA | 27°45'837"N | 94°22'465"E | 6003023191 | 12 | 3 |
| 29 | KADAM | GEREKI ME SCHOOL | MRS SOBITA TAID TAKEO | 27°20'41.8"N | 94°15'12.6"E | 7896756792 | 30 | 2 |
| 30 | KADAM | GHAGARMUKH HIGH SCHOOL | BALIRAM CHUNGKRANG | 27°21'08.3"N | 94°14'32.7"E | 8011628495 | 18 | 3 |
| 31 | KADAM | CST ME SCHOOL | BHASKAR PANGING | 27°21'04.2"N | 94°14'38.8"E | 6900419331 | 10 | 3 |
| 32 | KADAM | BHURBANDHA ME SCHOOL | PANI CHAYENGIA | 27°20'38.5"N | 94°15'58.7"E | 7896681349 | 24 | 4 |
| 33 | KADAM | KANUAPARA LP SCHOOL AMALGAMATED WITH BOIKUNTHA DAM LPS | MRS MINOTI MILI | 27°21'18.2"N | 94°14'21.9"E | 9954406692 | 10 | 1 |
| 34 | KADAM | KANDULI CHAPORI LPS | JITEN PAGAG | 27°20'28.1"N | 94°12'14.5"E | 9954617746 | 22 | 3 |
| 35 | KADAM | NO 1 KAWAIMARI LPS | MRS. RANJU PATIR | 27°17'40.44"N | 94°10'42.55"E | 9954881396 | 18 | 3 |
| 36 | BIHPURIA | BAHGARAH BALIKA LPS | SONMONI DEURI | 27.00572° | 93.98736° | 9864963114 | 30 | 2 |

| | | | | | | | | |
|----|-----------|--|----------------------------------|------------|-----------|------------|-----|----|
| 37 | BIHPURIA | DHUNAGURI MISSING MES | NITYANAND BHUYAN | 27.00847° | 94.01223° | 9678296255 | 60 | 4 |
| 38 | BIHPURIA | NAHARATI LPS | DIPA GOGOI | 27.00317° | 93.94397° | 8638024600 | 30 | 3 |
| 39 | BIHPURIA | MORICHA PATHER JANAJATI MES | KESHAB UPADHYAYA | 27.00505° | 93.91877° | 9365203508 | 50 | 3 |
| 40 | BIHPURIA | 726 NO. MORICHA PATHER LPS | BASHANTA SARMAH | 26.99825° | 93.92767° | 9435536118 | 30 | 2 |
| 41 | BIHPURIA | TUNIJAN BAHBARI MES | KHAGEN KAKATI | 27.12900° | 93.89577° | 9395184848 | 60 | 8 |
| 42 | BIHPURIA | NADIKA LPS | ALI AHMED | 27.08174° | 93.94659° | 9127346742 | 30 | 2 |
| 43 | BIHPURIA | 1 NO. DHARMAPUR LPS | ABDUL MOJID | 27.10752° | 93.97078° | 8638778582 | 40 | 3 |
| 44 | BIHPURIA | 766 NO. TARAJULI BANUA LPS | NITAI BISWAS | 27.14517° | 93.9108° | 9864420473 | 50 | 2 |
| 45 | BIHPURIA | BANGO SONARI LPS | DIGBIJOY GOHAIN | 27.04371° | 93.90839° | 7002833570 | 40 | 1 |
| 46 | BIHPURIA | BONGALMORA KOIBARTA LPS | PHILIP BEG | 27.05344° | 93.93295° | 9854210059 | 40 | 1 |
| 47 | BIHPURIA | 2 NO. SONAPUR LPS | WAHIDA BEGUM | 27.09176° | 94.00641° | 7002585569 | 40 | 5 |
| 48 | BIHPURIA | PABHA JOYPUR LPS | SAIFUL ISLAM | 27.05514° | 94.02807° | 9954626395 | 20 | 1 |
| 49 | BIHPURIA | DE RESERVE LPS | SAIFUL ISLAM | 27.05432° | 94.01010° | 9854623234 | 60 | 3 |
| 50 | BIHPURIA | SHAKUPARA LPS | BANIKANTA HAZARIKA | 27.03279° | 94.02156° | 9854222327 | 50 | 2 |
| 51 | BIHPURIA | JAPIJUP MVS | CHANDRESWA R KALITA | 26.97765° | 93.94428° | 7637971350 | 50 | 5 |
| 52 | BIHPURIA | FATEHPUR SENIOR MADRASSA /HS | MONJUR AHMED | 27.08428° | 93.98402° | 9707722178 | 120 | 15 |
| 53 | BIHPURIA | BHIMBOR DEURI HS | RAJIB NEOG | 27.00007° | 93.99662° | 9365443967 | 60 | 4 |
| 54 | BIHPURIA | PUB DIKRONG JUNIOR COLLEGE | RINAMAI DUTTA | 27.00317° | 93.94397° | 9613086919 | 50 | 2 |
| 55 | BIHPURIA | POKADOL GANDHIA HS | RAJEN SAIKIA | 27.00317° | 93.94397° | 9101446844 | 80 | 7 |
| 56 | BIHPURIA | KEHUTALI HS | HIMESWAR GOGOI | 27.11349° | 93.95796° | 9365603903 | 100 | 5 |
| 57 | BIHPURIA | DONGIBIL HS | MONJUL BORAH | 27.05778° | 93.90459° | 7086276647 | 100 | 2 |
| 58 | BIHPURIA | BONGALMORA HSS | HEM CHANDRA SAIKIA | 27.05535° | 93.95287° | 9101141711 | 100 | 10 |
| 59 | BIHPURIA | NEHRU HSS | DHARANI SHARMA | 26.97771° | 93.9549° | 7002451505 | 60 | 11 |
| 60 | BIHPURIA | BIMALA PRASAD CHALIHA HS | BHUPEN MAHANTA | 27.03406° | 93.8992° | 8638210668 | 100 | 15 |
| 61 | BIHPURIA | 348 NO. DHARMAPUR BLOCK LPS | EUSUF ALI | 27.10221° | 94.00513° | 9854459074 | 40 | 2 |
| 62 | BIHPURIA | PACHIM BONGALMORA MES | DILIP SAIKIA | 27.05389° | 93.92831° | 9706729965 | 70 | 4 |
| 63 | BIHPURIA | ANUSHUSITA MILANJYOTI LPS | | 27.09420 ° | 93.9173° | | 30 | 2 |
| 64 | SUBANSIRI | UJANI SUBANSIRI MIRI HIGH SCHOOL | PRABIN KR. KAMAN | 27.3198 | 94.3341 | 9101075571 | 50 | 5 |
| 65 | SUBANSIRI | MAJIGAON LP SCHOOL | HIRANATH GOGOI | 27.3319 | 94.3496 | 7086697312 | 80 | 6 |
| 66 | SUBANSIRI | ADARSHA VIDHALAYA, GHILAMARA | LAKHYAJYOTI HAZARIKA | 27.3085 | 94.3988 | 9706763071 | 100 | 5 |
| 67 | SUBANSIRI | KK GIRLS HIGH SCHOOL, NO 1 GHILAMARA | BHASKARJIT CHETIA | 27.3148 | 94.4135 | 9101146145 | 80 | 5 |
| 68 | SUBANSIRI | GHILAMARA HIGHER SECONDARY SCHOOL | KABITA HAZARIKA | 27.3154 | 94.4256 | 9401391816 | 140 | 17 |
| 69 | SUBANSIRI | AVONORI RUAD HIGH SCHOOL | BARIKHA TAID | 27.3049 | 94.3373 | 9678284385 | 80 | 8 |
| 70 | SUBANSIRI | CHAKULI MV SCHOOL | SURJIT KR. BORPATRA GOHAIN | 27.2393 | 94.3825 | 9954970230 | 50 | 5 |
| 71 | SUBANSIRI | 680 NO. PATRICHUK MAJGAON LPS | SUKHALATA PEGU | 27.3318 | 94.3495 | 8473983312 | 40 | 4 |
| 72 | SUBANSIRI | BEBEJIA MV SCHOOL, MAJGAON | LAKHI PD. TAID | 27.2239 | 94.3098 | 8011412703 | 40 | 4 |

| | | | | | | | | |
|-----|-----------|-----------------------------------|---------------------|--------------------|--------------------|------------|-----|----|
| 73 | SUBANSIRI | SUBANSIRI ADARSHA VIDYALAYA | KALPANA SENAPATI | 27.2266 | 94.3154 | 9957533746 | 50 | 5 |
| 74 | SUBANSIRI | KEKURI TRIBAL HIGH SCHOOL | KHAGEN CHUTIA | 27.1213 | 94.331 | 6000934191 | 50 | 5 |
| 75 | SUBANSIRI | SONARI CHAPARI TRIBAL HIGH SCHOOL | RINAMAI CHUTIA | 27.1493 | 94.3499 | 6001421037 | 60 | 6 |
| 76 | NOWBOICHA | PHULBARI HIGH SCHOOL | SUBHAS DAS | 27°12'50.50"N | 93°56'27.50" E | 7002748524 | 150 | 10 |
| 77 | NOWBOICHA | KISHANPUR JANAJATI HIGH SCHOOL | DANDI RAM DEORI | 27° 11' 15.1548" N | 93° 54' 35.8164" E | 7635935838 | 95 | 5 |
| 78 | NOWBOICHA | PACHNOI JANAJATI MES | GHANA GOGOI | 27° 14' 55.9788" N | 94° 2' 58.056" E | 9854300980 | 30 | 4 |
| 79 | NOWBOICHA | DEJOO CHAPORI LP SCHOOL | PHULA PHUKAN | 27°15'42.705"N | 94°1'23.1078" E | 7896834868 | 65 | 5 |
| 80 | NOWBOICHA | 485 No. UJANI KHAMTI LP SCHOOL | BULAN CHANDRA BORAH | 27°9'43.72416"N | 94°0'59.23368" E | 9435006215 | 40 | 4 |
| 81 | NOWBOICHA | NO 1 DEJOO PATHAR LP SCHOOL | DIPAK GOGOI | 27°15'42.705"N | 94°1'23.1078" E | 9101417075 | 40 | 4 |
| 82 | NOWBOICHA | BALITIKA HIGH MADRASSA SCHOOL | NAZAR ALI | 27°10'10.7184"N | 94°1'26.04324" E | 9854535363 | 75 | 5 |
| 83 | NOWBOICHA | KOLAKHOWA BALIJAN LP SCHOOL | JONARDAN MOZUMDAR | 27° 7' 7.554" N | 94° 0' 45.6192" E | 6001723818 | 40 | 4 |
| 84 | NOWBOICHA | MILON LPS | RENU BORAH | 27° 8' 26.0844" N | 93° 58' 6.8592" E | 6900598880 | 50 | 2 |
| 85 | NOWBOICHA | No. 2 BISHNUPUR LPS | KHAGEN BORAH | 27° 7' 51.78" N | 93° 57' 58.7916" E | 9365460684 | 40 | 7 |
| 86 | NOWBOICHA | 304 BISHHNPUR LP SCHOOL | JINTU RAJKHOWA | 27°9'43.73"N | 94°0'59.23"E | 9531493045 | 40 | 3 |
| 87 | NOWBOICHA | PHUKAN DOLONI LP SCHOOL | SARIF AHMED | 27°9'43.73"N | 94°0'59.23"E | 9365765811 | 30 | 2 |
| 88 | NOWBOICHA | HARIPUR LP SCHOOL | PUJASHRI GOGOI | 27°13'45.90"N | 94°6'12.43"E | 9706213537 | 30 | 6 |
| 89 | NOWBOICHA | BOKANADI LP SCHOOL | MAMONI BORUAH | 27°0'15.29"N | 93°57'27.22" E | 8638687250 | 40 | 2 |
| 90 | NOWBOICHA | KUTUKAI LP SCHOOL | RIJUMONI DOWARA | 27°9'43.73"N | 94°0'59.23"E | 9101103286 | 40 | 2 |
| 91 | NOWBOICHA | NO 2 DIGH PUKHURI LP SCHOOL | BHARAT BORUAH | 27°10'7.34"N | 93°58'53.27" E | 9613664971 | 40 | 3 |
| 92 | NOWBOICHA | PUB DOLOHAT LP SCHOOL | AMIYA KALITA | 27°10'45.98"N | 93°58'15.44" E | 7896865720 | 50 | 3 |
| 93 | NOWBOICHA | 1 No. SOLMORIA LP SCHOOL | HEMANTA BORAH | 27° 8' 56.5404" N | 94° 0' 12.4092" E | 9101244828 | 40 | 2 |
| 94 | NOWBOICHA | UTTAR SOLMORIA LP SCHOOL | NARUTTAM PUDDAR | 27° 9' 36.5832" N | 93° 59' 58.1532" E | 6900346752 | 30 | 1 |
| 95 | NOWBOICHA | CHAMUA BALIJAN LP SCHOOL | BHARATI HAZARIKA | 27°8'7.71"N | 93°51'41.91" E | 9854228194 | 50 | 2 |
| 96 | NOWBOICHA | KALAKHOWA ADASRA HIGH SCHOOL | HORA MOHAN SIKDAR | 27° 8' 2.31" N | 94° 0' 48.1716" E | 9101799308 | 145 | 7 |
| 97 | NOWBOICHA | SASTRI MEMORIAL HS | BUDHIN NATH | 27°10'53.376"N | 93°58'19.08" E | 8473809372 | 70 | 11 |
| 98 | NOWBOICHA | HARIBOR DOLONI ADIBASI LP SCHOOL | BINA BORUAH | 27°4'44.54"N | 94°17'58.64"E | 7086575580 | 40 | 5 |
| 99 | NOWBOICHA | 462 NO. SINGRA MIRI LP SCHOOL | MUZIBUR RAHMAN | 27° 7' 7.734" N | 94° 3' 5.4072" E | 9101580124 | 40 | 2 |
| 100 | NOWBOICHA | KATHALGURI LP SCHOOL | HEMANTA PEGU | 27°13'45.90"N | 94°6'12.43"E | 9864981357 | 45 | 2 |
| 101 | NOWBOICHA | KAWOUI BHURUKA LP SCHOOL | NABA KANTA PAYENG | 27°12'22.89"N | 94°9'4.95"E | 8749836668 | 40 | 3 |
| 102 | NOWBOICHA | GHESEK LP SCHOOL | ARUNAV RAJKHOWA | 27°4'3.70"N | 94°7'28.24"E | 7002637419 | 30 | 3 |
| 103 | NOWBOICHA | BOR GAYAN GENDHALI LP SCHOOL | BHUPEN BORGHAIN | 27°16'7.02"N | 94°7'12.32"E | 9957085827 | 40 | 1 |

| | | | | | | | | |
|-----|------------|---|--------------------|--------------------|--------------------|------------|-----|----|
| 104 | NOWBOICHA | NA BHAGANIA DUARPAR LP SCHOOL | DILIP DAS | 27°19'6.58"N | 94°24'50.68" E | 9864289903 | 35 | 2 |
| 105 | NOWBOICHA | BHARALUA LP SCHOOL | NIKHIL MONDAL | 27°12'22.89"N | 94°9'4.95"E | 9859253031 | 45 | 2 |
| 106 | NOWBOICHA | PHULBARI ACADEMY HIGH SCHOOL | PRADIP HAZARIKA | 27° 11' 32.19" N | 93° 55' 27.84" E | 9101082324 | 85 | 1 |
| 107 | NOWBOICHA | RAMPUR BOGIBIL HIGH SCHOOL | HEMANTA BURAGOHAIN | 27°14'51.78"N | 93°58'11.34" E | 8753952542 | 90 | 2 |
| 108 | NOWBOICHA | 719 NO RAJGARH KACHARI LP SCHOOL | ABDUL MALEK | 27°14'20.17"N | 93°54'20.82" E | 8134859833 | 40 | 2 |
| 109 | NOWBOICHA | RAJGARH KACHARI LP SCHOOL | DHANESWAR SONOWAL | 27°14'20.17"N | 93°54'20.82" E | 6900418674 | 50 | 2 |
| 110 | NOWBOICHA | SINGRA DOIMUMKH LP SCHOOL, NO 1 BOGIBIL | MEGHNATH SARMAH | 27°15'11.16"N | 94°0'25.13"E | 936583160 | 40 | 6 |
| 111 | NOWBOICHA | 2 No. PANCHNOI JANAJATI LP SCHOOL, NO 1 BOGIBIL | SANDIKA DOLEY | 27° 14' 38.0004" N | 93° 57' 50.0076" E | 9954584547 | 40 | 2 |
| 112 | NOWBOICHA | NO 2 BOGIBIL LP SCHOOL | DIBYA JYOTI PAWE | 27°9'43.73"N | 94°0'59.23"E | 7896454650 | 50 | 3 |
| 113 | NOWBOICHA | ROHALI HSS SCHOOL | NANDA KR. BORUAH | 27°14'13.02"N | 94°6'13.13"E | 7638839346 | 90 | 7 |
| 114 | NOWBOICHA | GOSANIBARI LP SCHOOL | HOREN GOGOI | 27°8'6.76"N | 94°2'48.61"E | 6900643975 | 30 | 2 |
| 115 | NOWBOICHA | SARUDOLONI LP SCHOOL | DEBA NANDA NATH | 27°13'4.33"N | 94°6'25.40"E | 6000674818 | 30 | 1 |
| 116 | NOWBOICHA | RAMPUR HS SCHOOL | DIPANKAR BORUAH | 27°15'11.16"N | 94°0'25.13"E | 7002583228 | 120 | 14 |
| 117 | NOWBOICHA | SILONIBARI ME SCHOOL | TULSHI DUTTA | 27°14'12.83"N | 94°5'57.77"E | 8135946745 | 50 | 7 |
| 118 | NOWBOICHA | BORCHALA BOHUMUKHI HIGH MADRSAS | AFAZ UDDIN AHMED | 27° 7' 32.196" N | 94° 1' 9.3504" E | 8399972431 | 75 | 5 |
| 119 | NOWBOICHA | MUSLIMPUR ME SCHOOL PANDHOWA | SAFIQUL ISLAM KHAN | 27°05'25"N | 94°02'12"E | 9854177982 | 20 | 5 |
| 120 | NOWBOICHA | MOGHULI BORGOLA ME MADRASA | ABDULLA AL AMIN | 27° 4' 26.655" N | 94° 2' 21.0408" E | 9101757127 | 20 | 2 |
| 121 | NARAYANPUR | BHOLABARI HSS | GUNAKANTA BHUYAN | N27°1'17"" | E93°48'33" | 9101788826 | 130 | |
| 122 | NARAYANPUR | BORBALI HSS | BHABA KANTA DUTTA | N27°2'41" | E93°51'32" | 9954144679 | 130 | |
| 123 | NARAYANPUR | BORKHET MOTIA HS | MONI DUTTA BORAH | N27°3'35" | E93°53'6" | 9678997601 | 130 | |
| 124 | NARAYANPUR | CHAMUAH MES | RATAN NEOG | N27°1'58"" | E93°53'43" | 9613050237 | 80 | |
| 125 | NARAYANPUR | LETEKUPUKHURI MVS | PULIN KAKOTI | N27°2'14" | E93°52'38" | 9365509812 | 90 | |
| 126 | NARAYANPUR | NEHRU MVS | LEKHAN BORA | N27°0'15"" | E93°52'9" | 9365114610 | 90 | |
| 127 | NARAYANPUR | RANGAJAN SILDUBI MES | ALOLIKA BORUAH | N27°3'17" | E 93°52'33" | 6000620775 | 90 | |
| 128 | NARAYANPUR | KHERAJKHAT HSS | BIPUL DAS | N27°2'0" | E93°50'23" | 7637917686 | 120 | |
| 129 | NARAYANPUR | PHULANI KHAT HIGH SCHOOL | BALURAM PRASAD | N26°55'42" | E93°51'2" | 9577022943 | 120 | |
| 130 | NARAYANPUR | TINTIA AHATGURI HS | RAMEN DUWARAH | N26°54'14" | E93°51'2" | 7002025482 | 120 | |
| 131 | NARAYANPUR | DHALPUR HSS | SATYA RANJAN BORAH | N26°54'32" | E93°47'58" | 9365474849 | 120 | |
| 132 | NARAYANPUR | DHALPUR GOVT. MES | BIKASH BORAH | N26°55'12" | E93°47'58" | 6001474753 | 100 | |
| 133 | NARAYANPUR | DHALPUR ACADEMY HS | PRAMUD BONIA | N26°55'22" | E93°47'16" | 9101868757 | 120 | |
| 134 | NARAYANPUR | NIDANCHOWA LPS | BINOD KNOWAR | N26°55'6" | E93°46'16" | 6001978439 | 70 | |
| 135 | NARAYANPUR | NIDANCHOWA MES | RAJIB PHUKAN | N26°55'22" | E93°46'45" | 9365699375 | 80 | |
| 136 | NARAYANPUR | BHATMOW MES | LILIMAI BORAH | N26°54'22" | E93°46'45" | 9678599852 | 80 | |
| 137 | NARAYANPUR | NAMONI SUBANSIRI HS | GUNAMANI DAS | N26°51'17" | E93°48'30" | 9954617821 | 120 | |

| | | | | | | | | |
|-----|-------------|-------------------------------------|----------------------|-------------|------------|------------|-----|----|
| 138 | NARAYANPUR | KAMAL PUR HS | JAYA DUWARAH | N26°55'4"" | E93°50'5 | 7896603140 | 120 | |
| 139 | NARAYANPUR | CHILARAI HS | SRI RUHIT BORAH | N26°58'15" | E93°53'20" | 9365082172 | 120 | |
| 140 | NARAYANPUR | JANAKALYAN HS | NAREN CH BORAH | N26°58'55" | E93°53'31" | 9577512637 | 120 | |
| 141 | NARAYANPUR | RAIDANGIA LPS | HEM CHANDRA BHARALI | N26°57'21 | E93°53'53 | 9365379887 | 75 | |
| 142 | NARAYANPUR | DEOTOLA HS | MANALICHA BORAH | N27°01'50" | E93°50'18" | 9957513626 | 120 | |
| 143 | NARAYANPUR | GOPALPUR LPS | KRISHNA KANTI SAIKIA | N27°01'45" | E93°50'15" | 9864427619 | 80 | |
| 144 | NARAYANPUR | SHANTIYJOTI HS | DULAL BORAH | N27°13'31" | E94°6'19" | 9854968081 | 120 | |
| 145 | NARAYANPUR | PICHALAGURI HIGHER SECONDARY SCHOOL | GUNIN BORAH | N26°59'39" | E93°50'7" | 7399083841 | 120 | |
| 146 | NARAYANPUR | CHAMAGURI MIRIGAON LPS | LAZAR KUMAR DOLEY | N26°56'22" | E93°52'53" | 9127104656 | 70 | |
| 147 | NARAYANPUR | NAMONI DIKRONG HS | DIPUL CH. DAS | N26°56'22" | E93°52'52" | 7002775270 | 120 | |
| 148 | NARAYANPUR | 1 NO. RAMPUR LPS | KESHAB BORPATRA | N26°59'23" | E93°44'19" | 9101302702 | 70 | |
| 149 | NARAYANPUR | BALIPATHER ANCHALIK HIGH SCHOOL | KRISHNA KANTA BORUAH | N27°1'6" | E93°46'25" | 9101369344 | 120 | |
| 150 | NARAYANPUR | MAGHNOWA HIGH SCHOOL | ATUL CHANDRA BHUYAN | N26°57'27"" | E93°47'51 | 9678066418 | 120 | |
| 151 | NARAYANPUR | 2 NO. RONGATI LPS | ROHIN NEOG | N26°57'33" | E93°47'53" | 9707415888 | 70 | |
| 152 | NARAYANPUR | RANGATI HS | BISWESWAR CHARINGIA | N26°58'44" | E93°47'5" | 9854336579 | 120 | |
| 153 | NARAYANPUR | SIMALUGURI GOVT. JR. BASIC LPS | TEPURAM PHUKAN | N26°58'1" | E93°44'59" | 9854965018 | 80 | |
| 154 | NARAYANPUR | SIMALUGURI HS | REBA KUMAR BORAH | N26°58'12" | E93°44'51" | 8638795439 | 120 | |
| 155 | DHAKUAKHANA | JUGISUTI HIGH SCHOOL | Dilip saikia | 27.2519 | 94.54655 | 9577761915 | 100 | 5 |
| 156 | DHAKUAKHANA | BRAHMAPUTRA TRIBAL ME SCHOOL | Dipak Kumar Doley | 27.27209444 | 94.5723417 | 6900577716 | 20 | 5 |
| 157 | DHAKUAKHANA | PACHIM DHAKUAKHANA JR COLLEGE | Biren Kumar Dutta | 27.18698611 | 94.3766444 | 9101894316 | 40 | 3 |
| 158 | DHAKUAKHANA | PACHIM DHAKUAKHANA HS SCHOOL | Dulu Saikia | 27.19714444 | 94.3783528 | 7577050580 | 250 | 5 |
| 159 | DHAKUAKHANA | GHATAPARA MV SCHOOL | Jugaram Changmai | 27.26069722 | 94.4375028 | 8822540841 | 50 | 3 |
| 160 | DHAKUAKHANA | JAMUGURI HS SCHOOL | Deba Borah | 27.24033333 | 94.4291361 | 7896671153 | 100 | 4 |
| 161 | DHAKUAKHANA | MOHEMARI LP SCHOOL | Momi Dutta | 27.234625 | 94.4085361 | 9577816063 | 30 | 3 |
| 162 | DHAKUAKHANA | NA ALI HIGH SCHOOL | Tenjit Gogoi | 27.24081389 | 94.4169222 | 9101531541 | 50 | 4 |
| 163 | DHAKUAKHANA | LEPONG HIGH SCHOOL | Ajit Chandra Doley | 27.13316389 | 94.4309806 | 9101470801 | 80 | 5 |
| 164 | DHAKUAKHANA | AMORAGURI LP SCHOOL | Jiten Handique | 27.15499167 | 94.4184833 | 9395717351 | 60 | 3 |
| 165 | DHAKUAKHANA | GHLIAGURI ME SCHOOL | Manmohan Boruah | 27.17279167 | 94.4102889 | 6002144851 | 60 | 3 |
| 166 | DHAKUAKHANA | BRAHMAPUTRA COLLEGE | Gunindra Pegu | 27.15088056 | 94.4642528 | 9435393305 | 200 | 10 |
| 167 | DHAKUAKHANA | KHERKATIA HIGH SCHOOL | Pranjal Dutta | 27.14496667 | 94.4705917 | 9101339465 | 70 | 4 |
| 168 | DHAKUAKHANA | LUITPORIA HIGH SCHOOL | Eleswar Doley | 27.14483333 | 94.4914806 | 9957460095 | 100 | 5 |
| 169 | DHAKUAKHANA | MEDHISUTI HIGH SCHOOL | Surjya Kumar Pegu | 27.16053333 | 94.4774833 | 9395654550 | 60 | 5 |
| 170 | DHAKUAKHANA | HARHI HS SCHOOL | Abdul Awal Khan | 27.24692222 | 94.4662194 | 9101009556 | 100 | 6 |
| 171 | DHAKUAKHANA | 702 NO KATHALGURI LP | Rajdeep Borah | 27.29311111 | 94.5272361 | 9706628094 | 25 | 2 |

| | | | | | | | | |
|-----|-----------------|------------------------------------|--------------------------|-------------|------------|------------|-----|----|
| | | SCHOOL | | | | | | |
| 172 | DHAKUAKHANA | 802 GURKHALI LP SCHOOL | Ranjit Goswami | 27.28846111 | 94.5402528 | 8011413317 | 25 | 2 |
| 173 | DHAKUAKHANA | RUHA LP SCHOOL | Naba Sankar Gogoi | 27.27620556 | 94.5242944 | 8011319507 | 30 | 2 |
| 174 | DHAKUAKHANA | TAMAR HS SCHOOL | Humen Gogoi | 27.12524722 | 94.3879972 | 9394108574 | 80 | 5 |
| 175 | DHAKUAKHANA | KEKURI UNITED HS SCHOOL | Birendra Nath | 27.11641667 | 94.3645889 | 7002501612 | 100 | 5 |
| 176 | DHAKUAKHANA | DIGHALI PUKHURI HS SCHOOL | Bijoy Doley | 27.10226111 | 94.3956444 | 9365114035 | 30 | 5 |
| 177 | DHAKUAKHANA | KHAJUA PATIR TRIBAL HS SCHOOL | Kamaleswar Sut | 27.12826389 | 94.4241944 | 9435248745 | 100 | 6 |
| 178 | DHAKUAKHANA | SIMOLUDANGA ST ME SCHOOL | Pratima Dutta | 27.30609444 | 94.5120694 | 9101721390 | 20 | 3 |
| 179 | DHAKUAKHANA | GANDHIA MV SCHOOL | Nabajit Gogoi | 27.32378611 | 94.5114306 | 6001928317 | 60 | 3 |
| 180 | DHAKUAKHANA | GANDHIA HIGH SCHOOL | Lakhi Saikia | 27.32178333 | 94.509775 | 9401283817 | 60 | 3 |
| 181 | DHAKUAKHANA | MADHUPUR BAGAN LP SCHOOL | Sumthira Das | 27.31141111 | 94.4568056 | 7578030184 | 60 | 2 |
| 182 | DHAKUAKHANA | BATAMARI ADARSH HIGH SCHOOL | Prabeen Saikia | 27.30826111 | 94.4449944 | 9365643243 | 100 | 5 |
| 183 | DHAKUAKHANA | DHENUKHANA HS SCHOOL | Bhabesh Saikia | 27.31728333 | 94.4667361 | 7002406718 | 150 | 6 |
| 184 | DHAKUAKHANA | KATHALPARA HIGH SCHOOL | Swapna Boruah | 27.32670556 | 94.4890667 | 6001870630 | 100 | 4 |
| 185 | DHAKUAKHANA | GHARMARA ME SCHOOL | Lakhinath Chiring Phukan | 27.31817778 | 94.4936139 | 9859970286 | 35 | 3 |
| 186 | DHAKUAKHANA | HARHI COLLEGE | Dr. Manash Jyoti Neog | 27.24692222 | 94.4684722 | 7002392761 | 500 | 10 |
| 187 | NORTH LAKHIMPUR | ANGERKHOWA HIGH SCHOOL | Sri Khirod Gogoi | 27.3161 | 94.1671 | 9101660957 | 300 | 12 |
| 188 | NORTH LAKHIMPUR | 314 0 LIGIRAMUKH CHAONG LP | Abhijit Doley | 27.1034 | 94.3303 | 6900317872 | 60 | 6 |
| 189 | NORTH LAKHIMPUR | ADK HS SCHOOL | Bholanath Das | 26.3447 | 94.2574 | 8876448270 | 75 | 10 |
| 190 | NORTH LAKHIMPUR | ALENGMORA LP SCHOOL | Nityananda Hazarika | 27.3289 | 94.1921 | 9508953674 | 30 | 6 |
| 191 | NORTH LAKHIMPUR | BALIJAAN HIGH SCHOOL | Manik Chandra Gogoi | 27.6576 | 94.3094 | 9954362653 | 30 | 12 |
| 192 | NORTH LAKHIMPUR | BAMUNDOLONI LP/ ME SCHOOL | Dinesh Chandra Morang | 27.3854 | 94.1862 | 8638130097 | 30 | 6 |
| 193 | NORTH LAKHIMPUR | BHASKAR ME SCHOOL ORAGAON | Budheswar Dutta | 27.3023 | 94.5999 | 9101855170 | 50 | 11 |
| 194 | NORTH LAKHIMPUR | BHASKARJYOTI HS SCHOOL BOREHORI | Ajoy Gogoi | 27.2508 | 94.236 | 9678914057 | 30 | 10 |
| 195 | NORTH LAKHIMPUR | BISHNUJYOTI HIGH SCHOOL TELIA GAON | Purnananda Gogoi | 26.6247 | 93.1691 | 9365204773 | 25 | 10 |
| 196 | NORTH LAKHIMPUR | BOGOLIJAAN LP SCHOOL MUSHLIMCHUK | Tarun Saikia | 27.4274 | 94.1052 | 9957547876 | 40 | 11 |
| 197 | NORTH LAKHIMPUR | CHIRING CHUK LP SCHOOL | Bili Saikia Boruah | 27.2006 | 94.0849 | 7896652681 | 30 | 7 |
| 198 | NORTH LAKHIMPUR | DAFALA KATA HIGH SCHOOL | Ajoy Doley | 27.0965 | 94.3515 | 8472823873 | 30 | 7 |
| 199 | NORTH LAKHIMPUR | DEVIRAM PANIGAON HIGH SCHOOL | Ajit Panging | 27.2358 | 94.1915 | 9101009618 | 40 | 8 |
| 200 | NORTH LAKHIMPUR | DHOLAMIRI LP SCHOOL | Ranjit Doley | 27.2412 | 94.2844 | 8474045647 | 32 | 7 |
| 201 | NORTH LAKHIMPUR | DOLPATA LP SCHOOL | Mohan Gogoi | 27.2202 | 94.2452 | 9854102849 | 30 | 6 |
| 202 | NORTH LAKHIMPUR | DONY POLO ME SCHOOL | Mina Ram Doley | 27.6223 | 94.3855 | 7636080032 | 30 | 6 |

| | | | | | | | | |
|-----|-----------------|----------------------------------|-----------------------|---------|---------|------------|-----|----|
| | | GOWALBARI | | | | | | |
| 203 | NORTH LAKHIMPUR | FARUKIA HIGH SCHOOL DHAKUAKHANIA | Morjina Begum | 27.3214 | 95.3512 | 6001279234 | 40 | 6 |
| 204 | NORTH LAKHIMPUR | GAMCHUK LP SCHOOL | Deba Kumar Nath | 27.2159 | 94.4207 | 8474810584 | 30 | 6 |
| 205 | NORTH LAKHIMPUR | GOBARISALI CHANGMAI LP SCHOOL | Probin Bura Gohain | 27.2503 | 94.0514 | 9954391203 | 20 | 8 |
| 206 | NORTH LAKHIMPUR | GOHAIN TEKELA LP SCHOOL | Kameswar Chetia | 27.3172 | 94.2574 | 9954630514 | 20 | 8 |
| 207 | NORTH LAKHIMPUR | GOREHOGA BAHPATI HS SCHOOL | Mr Dulal Chandra Nath | 27.2859 | 94.2472 | 7002848868 | 20 | 7 |
| 208 | NORTH LAKHIMPUR | GOREHOGA LP SCHOOL | Rumi Gogoi | 27.3202 | 94.2254 | 9954528863 | 20 | 6 |
| 209 | NORTH LAKHIMPUR | GYAODOY ME SCHOOL | Bijoy Nayak | 27.5257 | 94.0678 | 9678305620 | 20 | 5 |
| 210 | NORTH LAKHIMPUR | JENGRAI SINGIMARI HIGH SCHOOL | Debanandra Pegu | 27.1527 | 94.3764 | 6000723312 | 35 | 9 |
| 211 | NORTH LAKHIMPUR | JORKHAT BAMUNIJAN LP SCHOOL | Debananda Dutta | 26.3445 | 92.8293 | 9954390305 | 30 | 6 |
| 212 | NORTH LAKHIMPUR | KADAMIAL LP SCHOOL | Krishna Jyoti Borah | 27.2541 | 94.1189 | 9365248715 | 20 | 7 |
| 213 | NORTH LAKHIMPUR | KALANI ME SCHOOL | Thanukrishna Phukan | 27.6102 | 95.5888 | 6001591210 | 20 | 6 |
| 214 | NORTH LAKHIMPUR | KAMALAKANTI LP SCHOOL ADISUTI | Krishna Kanta Deori | 27.0179 | 91.5528 | 8011155342 | 30 | 6 |
| 215 | NORTH LAKHIMPUR | KARCHAN MAJGURI LP SCHOOL | Alpana Buragohain | 27.2508 | 94.1713 | 7896759021 | 30 | 7 |
| 216 | NORTH LAKHIMPUR | KHARACHAPORI LP SCHOOL | Nagen Pegu | 26.3445 | 92.8293 | 9577810338 | 30 | 7 |
| 217 | NORTH LAKHIMPUR | KISHAN HIGH SCHOOL ORAGAON | Sukumar Payeng | 27.2521 | 94.5979 | 8472897153 | 50 | 8 |
| 218 | NORTH LAKHIMPUR | KUMAR KATA LP SCHOOL | Hemadhar Saikia | 27.2643 | 94.1389 | 7002376335 | 50 | 6 |
| 219 | NORTH LAKHIMPUR | KUTUHAGURI LP SCHOOL | Lakhinarayan Saikia | 27.2293 | 94.2543 | 9954661400 | 40 | 6 |
| 220 | NORTH LAKHIMPUR | LAKHIMPUR HIGH SCHOOL | Ram Prasad Hazarika | 27.401 | 94.1846 | 9678733901 | 30 | 7 |
| 221 | NORTH LAKHIMPUR | LECHAI GAON LP SCHOOL | Biren Dutta | 27.2771 | 94.1744 | 8011972509 | 30 | 6 |
| 222 | NORTH LAKHIMPUR | LIGIRAMUKH HIGH SCHOOL | Ananda Doley | 27.1034 | 94.318 | 9435273867 | 20 | 6 |
| 223 | NORTH LAKHIMPUR | LTK COLLEGE AZAD | Badan Kalita | 27.3171 | 94.2147 | 9678582528 | 400 | 24 |
| 224 | NORTH LAKHIMPUR | MADHABDEV LP SCHOOL | Paresh Howborah | 27.3691 | 94.202 | 9365208635 | 45 | 7 |
| 225 | NORTH LAKHIMPUR | MADHYA TELAHI HIGH SCHOOL | Dharmananda Kalita | 27.4997 | 94.2384 | 9401168508 | 30 | 11 |
| 226 | NORTH LAKHIMPUR | NA ALI OBONARI HIGH SCHOOL | Binoy Kumar Sharma | 27.4023 | 94.7026 | 8822085440 | 20 | 6 |
| 227 | NORTH LAKHIMPUR | NA PAMUA LP SCHOOL | Rina Gogoi | 26.8522 | 94.5209 | 6900767681 | 20 | 6 |
| 228 | NORTH LAKHIMPUR | PANIGAON HS SCHOOL | Jina Bhuyan | 27.2358 | 94.1915 | 9365476740 | 70 | 11 |
| 229 | NORTH LAKHIMPUR | PANIGAON OPD COLLEGE | Sureh Dutta | 27.2582 | 94.1928 | 9435185038 | 400 | 22 |
| 230 | NORTH LAKHIMPUR | PUB TELAHI HIGH SCHOOL KHOGA | Tilak Chandra Dutta | 27.2412 | 94.2842 | 9957922193 | 250 | 19 |
| 231 | NORTH LAKHIMPUR | PURBANACHAL | Lohit Kumar | 27.401 | 94.1858 | 9954522187 | 150 | 8 |

| | | | | | | | | | |
|-----|--------------------|---|-------------------------|---------|---------|------------|-----|----|--|
| | | COLLEGE DHOLGHAT | Saikia | | | | | | |
| 232 | NORTH LAKHIMPUR | PURNIMA CHAONG LP SCHOOL | Anil Kr Pegu | 27.1024 | 94.2039 | 8134806745 | 60 | 6 | |
| 233 | NORTH LAKHIMPUR | RANGCHALI LP SCHOOL | Harmuj Ali | 27.4044 | 95.5428 | 6000138079 | 60 | 6 | |
| 234 | NORTH LAKHIMPUR | RAUNAPUR LP SCHOOL | Dipika Dutta | 27.2013 | 94.076 | 8876288347 | 40 | 6 | |
| 235 | NORTH LAKHIMPUR | RONGAJAN HIGH SCHOOL | Tulsibala Khanikar | 27.4938 | 94.1057 | 9957994058 | 40 | 6 | |
| 236 | NORTH LAKHIMPUR | SANKARDEV LP SCHOOL ATHAKOTIA | Chandra Prabha Dutta | 27.1844 | 94.1177 | 9954534599 | 140 | 4 | |
| 237 | NORTH LAKHIMPUR | SIMOLUGURI LP SCHOOL | Kunja Saikia | 26.351 | 94.2538 | 8011242559 | 30 | 6 | |
| 238 | NORTH LAKHIMPUR | SONIA GANDHI LP SCHOOL ROMONICHUK | Hemi Bora | 27.1845 | 94.0177 | 9613541011 | 80 | 11 | |
| 239 | NORTH LAKHIMPUR | SORBESWAR BORUAH HIGH SCHOOL | Prasanna Sarmah | 27.3719 | 94.1863 | 9435388187 | 70 | 10 | |
| 240 | NORTH LAKHIMPUR | TELAHI SUBANSIRI HIGH SCHOOL | Kalpana Senapati | 27.2349 | 94.5903 | 9957533746 | 30 | 10 | |

(B)

| SL NO | Circle Name | NAME OF SCHOOL/ RELIEF CAMP | Number of Drinking Water Source available | Number of Non Drinking water Source | No of Wash Basin available | No of rooms available for CFS | No of Spaces available for Breast Feeding corner | No of Toilets for men/Boys | No of Toilets for women/girls | No of Kitchen | No of rooms with light bulbs | No of Rooms with ceiling fans | No of clothes washing machines | No of Dustbins | No of Playgrounds for children |
|----------|-------------|--|---|---|-------------------------------|----------------------------------|---|-------------------------------|----------------------------------|---------------|---------------------------------|----------------------------------|-----------------------------------|----------------|-----------------------------------|
| 1 | Kadam | KADAM MV SCHOOL | 2 | 3 | 1 | 1 | 1 | 2 | 1 | 1 | 8 | 3 | 1 | 1 | 1 |
| 2 | Kadam | KADAM HS SCHOOL | 2 | 2 | 1 | 1 | 1 | 1 | 1 | 1 | 10 | 10 | 1 | 1 | 1 |
| 3 | Kadam | KADAM JANAJATI H SCHOOL | 2 | 2 | 1 | 1 | 1 | 1 | 1 | 1 | 9 | 7 | 1 | 1 | 1 |
| 4 | Kadam | KADAM JATIYA VIDYALAY | 1 | 2 | 1 | 1 | 1 | 2 | 2 | 1 | 10 | 10 | 1 | 1 | 1 |
| 5 | Kadam | NA ALI MAJGAON LP SCHOOL | 1 | 2 | 1 | | 1 | 1 | 1 | 1 | 3 | 3 | | 1 | 1 |
| 6 | Kadam | 2 NO. KAKOI RAJGARH DHEKIAJULI LP SCHOOL | 2 | 3 | 1 | | 1 | 1 | | 1 | 2, 1(Ha ll) | 2 | | 1 | 1 |
| 7 | Kadam | KADAM KACHARI LP SCHOOL | 1 | 2 | 1 | 1 | 1 | 1 | | 1 | 6 | 6 | 1 | 1 | 1 |
| 8 | Kadam | BHIMPARA HEKERAJAN LP SCHOOL | 1 | 2 | 1 | | 1 | 1 | | 1 | 4 | 1 | | 1 | 1 |
| 9 | Kadam | KHALIHAMARI LP SCHOOL | 1 | 2 | 1 | | 1 | 1 | | 1 | 5 | 1 | 1 | 1 | 1 |
| 10 | Kadam | TADANG LP SCHOOL | 1 | 1 | 1 | | 1 | 1 | 1 | 1 | 1,2(Hall) | 5 | | 1 | 1 |
| 11 | Kadam | BHANGABIL SORONIYA LP SCHOOL (AMALGAMATED WITH BHONGABIL SONARI LPS) | 1 | 1 | 1 | | 1 | 1 | | 1 | 2(1 Hall) | 4 | | 1 | 1 |
| 12 | Kadam | CHAMORDUBI BIHDIA LP SCHOOL | 1 | 2 | 1 | | 1 | 1 | 1 | 1 | 1 | 1 | | 1 | 1 |
| 13 | Kadam | RATANPUR JANAJATI MES | 1 | 2 | 1 | | 1 | 1 | | 1 | 5 | 1 | 1 | 1 | 1 |
| 14 | Kadam | BADHAKARA HS SCHOOL | 1 | 1 | 1 | 1 | 1 | 1 | 1 | 1 | 5 | 5 | 1 | 1 | 1 |
| 15 | Kadam | KAKOI HS SCHOOL | 1 | 1 | 1 | 1 | 1 | 1 | 1 | 1 | 10 | 8 | 1 | 1 | 1 |

| | | | | | | | | | | | | | | | |
|----|----------|--|---|---|---|---|---|---|---|---|-----------|----|---|---|---|
| 16 | Kadam | LILABARI HS SCHOOL | 1 | 1 | 1 | 1 | 1 | 1 | 1 | 1 | 9 | 8 | 1 | 1 | 1 |
| 17 | Kadam | BADHAKARA MK JANAJATI HS SCHOOL | 1 | 1 | 1 | 1 | 1 | 1 | 1 | 1 | 5 | 5 | 1 | 1 | 1 |
| 18 | Kadam | LALAPANI ME/HS SCHOOL(ACTUAL NAME 2 NO LALPANI HS) | 2 | 3 | 1 | | 1 | 2 | 2 | 1 | 5 | 5 | 1 | 1 | 1 |
| 19 | Kadam | KADAM MULAGABHORU HS SCHOOL | 2 | 3 | 1 | | 1 | 2 | 2 | 1 | 4 | 4 | 1 | 1 | 1 |
| 20 | Kadam | DIRGHA MAJGAON HS | 2 | 2 | 1 | 1 | 1 | 1 | 1 | 1 | 7 | 6 | 1 | 1 | 1 |
| 21 | Kadam | SWAHID GOUTAM MILI HIGH SCHOOL | 1 | 1 | 1 | 1 | 1 | 2 | 1 | 1 | 2 Hall | 6 | | 1 | 1 |
| 22 | Kadam | JOY KISHAN ME SCHOOL | 2 | 2 | 1 | | 1 | 1 | 1 | 1 | 4 | 4 | | 1 | 1 |
| 23 | Kadam | RUPOHI HIGH SCHOOL | 1 | 1 | 1 | 1 | 1 | 1 | | 1 | 14 | 14 | 1 | 1 | 1 |
| 24 | Kadam | MILANPUR LP SCHOOL | 2 | 3 | 1 | 1 | 1 | 1 | 1 | 1 | 2 | 2 | | 1 | 1 |
| 25 | Kadam | THEKERAGURI LP SCHOOL (ITS AMALGAMATED WITH THEKERAGURI MES) | 2 | 3 | 1 | 1 | 1 | 1 | 1 | 1 | 6 | 2 | 1 | 1 | 1 |
| 26 | Kadam | TARIONI BORBIL H S | 1 | 1 | 1 | 1 | 1 | 1 | 1 | 1 | 4 | 4 | | 1 | 1 |
| 27 | Kadam | KANANADI HIGH SCHOOL | 2 | 3 | 1 | 1 | 1 | 1 | 1 | 1 | 6 | 6 | 1 | 1 | 1 |
| 28 | Kadam | RUPOHI RAJGARH AADIBASI ME SCHOOL | 1 | 1 | 1 | | 1 | 1 | 1 | 1 | 3 | 1 | | 1 | 1 |
| 29 | Kadam | GEREKI ME SCHOOL | 2 | 2 | 1 | | 1 | 1 | 1 | 1 | 2 | 2 | | 1 | 1 |
| 30 | Kadam | GHAGARMUKH HIGH SCHOOL | 2 | 2 | 1 | | 1 | 1 | | 1 | 3 | 3 | 1 | 1 | 1 |
| 31 | Kadam | CST ME SCHOOL | 1 | 1 | 1 | | 1 | 1 | 1 | 1 | 1 | 1 | | 1 | 1 |
| 32 | Kadam | BHURBANDHA ME SCHOOL(HS) | 2 | 3 | 1 | | 1 | 1 | 1 | 1 | 1 | 2 | 1 | 1 | 1 |
| 33 | Kadam | KANUAPARA LP SCHOOL | 1 | 1 | 1 | | 1 | 1 | 1 | 1 | 0 | 0 | | 1 | 1 |
| 34 | Kadam | KANDULI CHAPORI LPS | 2 | 3 | 1 | | 1 | 1 | | 1 | 3 | 3 | | 1 | 1 |
| 35 | Kadam | 1 NO KAWAIMARI LPS | 1 | 1 | 1 | 1 | 1 | 1 | | 1 | 3 | 3 | | 1 | 1 |
| 36 | Bihpuria | BAHGARAH BALIKA LPS | 3 | 0 | 2 | 1 | 1 | 2 | 1 | 1 | 2 | 2 | 1 | 1 | 1 |
| 37 | Bihpuria | DHUNAGURI MISSING MES | 2 | 0 | 1 | 1 | 0 | 2 | 1 | 1 | 4 | 4 | 0 | 4 | 1 |
| 38 | Bihpuria | NAHARATI LPS | 2 | 0 | 2 | 1 | 1 | 1 | 1 | 1 | 3 | 3 | 1 | 3 | 0 |
| 39 | Bihpuria | MORICHA PATHER JANAJATI MES | 3 | 1 | 1 | 2 | 3 | 2 | 2 | 2 | 3 | 1 | 1 | 2 | 1 |
| 40 | Bihpuria | 726 NO. MORICHA PATHER LPS | 2 | 1 | 3 | 0 | 0 | 1 | 1 | 1 | 5 | 5 | 0 | 1 | 1 |
| 41 | Bihpuria | TUNJAN BAHBARI MES | 2 | 0 | 2 | 1 | 1 | 2 | 2 | 1 | 8 | 8 | 1 | 2 | 1 |
| 42 | Bihpuria | NADIKA LPS | 1 | 0 | 3 | 0 | 3 | 2 | 2 | 1 | 4 | 3 | 0 | 1 | 1 |
| 43 | Bihpuria | 1 NO. DHARMAPUR LPS | 1 | 0 | 2 | 1 | 2 | 2 | 2 | 1 | 4 | 4 | 0 | 3 | 0 |
| 44 | Bihpuria | 766 NO. TARAJULI BANUA LPS | 2 | 0 | 1 | 1 | 1 | 1 | 1 | 2 | 2 | 2 | 0 | 2 | 1 |
| 45 | Bihpuria | BANGO SONARI LPS | 2 | 0 | 1 | 1 | 0 | 1 | 1 | 1 | 2 | 2 | 0 | 4 | 1 |
| 46 | Bihpuria | BONGALMORA KOIBARTA LPS | 3 | 0 | 0 | 1 | 0 | 2 | 2 | 1 | 1 | 1 | 0 | 0 | 0 |
| 47 | Bihpuria | 2 NO. SONAPUR LPS | 1 | 0 | 2 | 2 | 2 | 1 | 1 | 1 | 0 | 0 | 0 | 1 | 0 |
| 48 | Bihpuria | PABHA JOYPUR LPS | 2 | 0 | 4 | 1 | 0 | 1 | 1 | 1 | 0 | 0 | 0 | 0 | 1 |
| 49 | Bihpuria | DE RESERVE LPS | 1 | 1 | 0 | 0 | 0 | 1 | 1 | 1 | 3 | 3 | 0 | 0 | 1 |
| 50 | Bihpuria | SHAKUPARA LPS | 2 | 1 | 2 | 1 | 0 | 2 | 1 | 1 | 2 | 2 | 0 | 2 | 1 |

| | | | | | | | | | | | | | | | |
|----|-----------|---|---|----|----|---|---|---|---|---|----|----|---|---|---|
| 51 | Bihpuria | JAPJUP MVS | 2 | 1 | 2 | 1 | 2 | 1 | 1 | 1 | 5 | 5 | 0 | 2 | 1 |
| 52 | Bihpuria | FATEHPUR SENIOR MADRASSA/HS | 2 | 1 | 2 | 4 | 6 | 3 | 3 | 2 | 3 | 5 | 4 | 3 | 1 |
| 53 | Bihpuria | BHIMBOR DEURI HS | 3 | 0 | 2 | 2 | 2 | 2 | 1 | 1 | 2 | 2 | 1 | 1 | 1 |
| 54 | Bihpuria | PUB DIKRONG JUNIOR COLLEGE | 3 | 1 | 4 | 1 | 1 | 4 | 2 | 1 | 2 | 2 | 0 | 1 | 1 |
| 55 | Bihpuria | POKADOL GANDHIA HS | 1 | 0 | 5 | 3 | 2 | 2 | 2 | 1 | 7 | 7 | 2 | 5 | 2 |
| 56 | Bihpuria | KEHUTALI HS | 2 | 0 | 8 | 3 | 5 | 1 | 4 | 2 | 8 | 8 | 3 | 6 | 1 |
| 57 | Bihpuria | DONGIBIL HS | 3 | 1 | 1 | 1 | 2 | 4 | 3 | 2 | 3 | 10 | 0 | 6 | 1 |
| 58 | Bihpuria | BONGALMORA HSS | 2 | 0 | 7 | 0 | 2 | 4 | 4 | 1 | 10 | 7 | 0 | 5 | 1 |
| 59 | Bihpuria | NEHRU HSS | 2 | 1 | 1 | 2 | 2 | 2 | 2 | 1 | 7 | 10 | 1 | 3 | 1 |
| 60 | Bihpuria | BIMALA PRASAD CHALIHA HSS | 6 | 0 | 5 | 3 | 0 | 4 | 1 | 1 | 15 | 14 | 1 | 3 | 1 |
| 61 | Bihpuria | 348 NO. DHARMAPUR BLOCK LPS | 2 | 1 | 0 | 0 | 0 | 0 | 1 | 1 | 2 | 4 | 0 | 2 | 1 |
| 62 | Subansiri | Ujani Subansiri Miri High School | 1 | No | No | 1 | 1 | 1 | 1 | 1 | 5 | 5 | 1 | 1 | 1 |
| 63 | Subansiri | Majgaon Lp School | 1 | No | No | 1 | 1 | 1 | 1 | 1 | 6 | 6 | 1 | 1 | 1 |
| 64 | Subansiri | Ghilamara Public School | 1 | No | No | 1 | 1 | 2 | 1 | 1 | 5 | 5 | 1 | 1 | 1 |
| 65 | Subansiri | KK Girls High School, No 1 Ghilamara | 1 | No | No | 1 | 1 | 1 | 0 | 1 | 5 | 5 | 1 | 1 | 1 |
| 66 | Subansiri | Ghilamara Higher Secondary School | 1 | No | No | 1 | 1 | 1 | 1 | 1 | 17 | 17 | 1 | 1 | 1 |
| 67 | Subansiri | Avonori Ruad High School | 1 | No | No | 1 | 1 | 1 | 1 | 1 | 8 | 8 | 1 | 1 | 1 |
| 68 | Subansiri | Chakuli MV School | 1 | No | No | 1 | 1 | 1 | 1 | 1 | 5 | 5 | 1 | 1 | 1 |
| 69 | Subansiri | 680 No. Patrichuk Majgaon LPS | 1 | No | No | 1 | 1 | 1 | 1 | 1 | 4 | 4 | 1 | 1 | 1 |
| 70 | Subansiri | Bebejia Mv School, Majgaon | 1 | No | No | 1 | 1 | 1 | 1 | 1 | 4 | 4 | 1 | 1 | 1 |
| 71 | Subansiri | Subansiri Adarsha Vidyalaya | 1 | No | No | 1 | 1 | 1 | 1 | 1 | 5 | 5 | 1 | 1 | 1 |
| 72 | Subansiri | Kekuri Tribal High School | 1 | No | No | 1 | 1 | 2 | 2 | 1 | 5 | 5 | 1 | 1 | 1 |
| 73 | Subansiri | Sonari Chapari Tribal High School | 1 | No | No | 1 | 1 | 3 | 3 | 1 | 6 | 6 | 1 | 1 | 1 |
| 74 | Nowboicha | PHULBARI HIGH SCHOOL | 2 | 0 | 1 | 1 | 1 | 2 | 2 | 1 | 10 | 10 | 0 | 0 | 1 |
| 75 | Nowboicha | KISHANPURJANAJATI HIGH SCHOOL | 1 | 0 | 1 | 1 | 1 | 2 | 2 | 1 | 5 | 5 | 0 | 0 | 1 |
| 76 | Nowboicha | PACHNOI JANAJATI MES | 1 | 0 | 1 | 0 | 0 | 1 | 1 | 1 | 1 | 0 | 0 | 0 | 1 |
| 77 | Nowboicha | DEJOO CHAPORI LP SCHOOL | 1 | 0 | 1 | 0 | 0 | 1 | 1 | 1 | 2 | 2 | 0 | 0 | 1 |
| 78 | Nowboicha | 485 No. UJANI KHAMTI LP SCHOOL | 1 | 0 | 1 | 0 | 0 | 1 | 1 | 1 | 3 | 2 | 0 | 0 | 1 |
| 79 | Nowboicha | NO 1 DEJOO PATHAR LP SCHOOL | 2 | 0 | 1 | 0 | 0 | 1 | 1 | 1 | 10 | 10 | 0 | 0 | 1 |
| 80 | Nowboicha | BALITKA HIGH MADRASSA SCHOOL | 1 | 0 | 1 | 0 | 0 | 1 | 1 | 1 | 5 | 5 | 0 | 0 | 1 |
| 81 | Nowboicha | KOLAKHOWA BALIJAN LP SCHOOL | 1 | 0 | 1 | 0 | 0 | 1 | 1 | 1 | 2 | 2 | 0 | 0 | 1 |
| 82 | Nowboicha | MILON LPS | 1 | 0 | 1 | 0 | 0 | 1 | 1 | 1 | 3 | 3 | 0 | 0 | 1 |
| 83 | Nowboicha | No. 2 BISHNUPUR LPS | 1 | 0 | 1 | 0 | 0 | 1 | 1 | 1 | 3 | 3 | 0 | 0 | 1 |
| 84 | Nowboicha | 304 BISHNUPUR LP SCHOOL | 1 | 0 | 1 | 0 | 0 | 1 | 1 | 1 | 3 | 3 | 0 | 0 | 1 |
| 85 | Nowboicha | PHUKAN DOLONI LP SCHOOL | 1 | 0 | 1 | 0 | 0 | 1 | 1 | 1 | 2 | 2 | 0 | 0 | 1 |
| 86 | Nowboicha | HARIPUR LP SCHOOL | 1 | 0 | 1 | 0 | 0 | 1 | 1 | 1 | 1 | 1 | 0 | 0 | 1 |
| 87 | Nowboicha | BOKANADI LP SCHOOL | 1 | 0 | 1 | 0 | 0 | 1 | 1 | 1 | 3 | 3 | 0 | 0 | 1 |
| 88 | Nowboicha | KUTUKAI LP SCHOOL | 1 | 0 | 1 | 0 | 0 | 1 | 1 | 1 | 3 | 3 | 0 | 0 | 1 |

| | | | | | | | | | | | | | | | |
|-----|------------|---|---|---|---|---|---|---|---|---|----|----|---|---|---|
| 89 | Nowboicha | NO 2 DIGH PUKHURI LP SCHOOL | 1 | 0 | 1 | 0 | 0 | 1 | 1 | 1 | 3 | 3 | 0 | 0 | 1 |
| 90 | Nowboicha | PUB DOLOHAT LP SCHOOL | 2 | 0 | 1 | 1 | 1 | 2 | 2 | 1 | 5 | 4 | 0 | 0 | 1 |
| 91 | Nowboicha | 1 No. SOLMORIA LP SCHOOL | 1 | 0 | 1 | 1 | 1 | 2 | 2 | 1 | 6 | 4 | 0 | 0 | 1 |
| 92 | Nowboicha | UTTAR SOLMORIA LP SCHOOL | 1 | 0 | 1 | 0 | 0 | 1 | 1 | 1 | 2 | 2 | 0 | 0 | 1 |
| 93 | Nowboicha | CHAMUA BALIJAN LP SCHOOL | 1 | 0 | 1 | 0 | 0 | 1 | 1 | 1 | 2 | 2 | 0 | 0 | 1 |
| 94 | Nowboicha | KALAKHOWA ADASRHA HIGH SCHOOL | 1 | 0 | 1 | 2 | 1 | 2 | 2 | 1 | 12 | 10 | 0 | 0 | 1 |
| 95 | Nowboicha | SASTRI MEMORIAL HS | 1 | 0 | 1 | 2 | 1 | 2 | 2 | 1 | 15 | 14 | 0 | 0 | 1 |
| 96 | Nowboicha | HARIBOR DOLONI ADIBASI LP SCHOOL | 1 | 0 | 1 | 0 | 0 | 1 | 1 | 1 | 1 | 1 | 0 | 0 | 1 |
| 97 | Nowboicha | 462 NO. SINGRA MIRI LP SCHOOL | 2 | 0 | 1 | 0 | 0 | 1 | 1 | 1 | 1 | 2 | 0 | 0 | 1 |
| 98 | Nowboicha | KATHALGURI LP SCHOOL | 2 | 0 | 1 | 0 | 0 | 1 | 1 | 1 | 1 | 2 | 0 | 0 | 1 |
| 99 | Nowboicha | KAWOUI BHURUKA LP SCHOOL | 3 | 0 | 1 | 0 | 0 | 1 | 1 | 1 | 7 | 7 | 0 | 0 | 1 |
| 100 | Nowboicha | GHESEK LP SCHOOL | 3 | 0 | 1 | 0 | 0 | 1 | 1 | 1 | 3 | 3 | 0 | 0 | 1 |
| 101 | Nowboicha | BOR GAYAN GENDHALI LP SCHOOL | 2 | 0 | 1 | 0 | 0 | 1 | 1 | 1 | 6 | 6 | 0 | 0 | 1 |
| 102 | Nowboicha | NA BHAGANIA DUARPAR LP SCHOOL | 2 | 0 | 1 | 0 | 0 | 1 | 1 | 1 | 2 | 2 | 0 | 0 | 1 |
| 103 | Nowboicha | BHARALUA LP SCHOOL | 1 | 0 | 1 | 0 | 0 | 1 | 1 | 1 | 1 | 1 | 0 | 0 | 1 |
| 104 | Nowboicha | PHULBARI ACADEMY HIGH SCHOOL | 1 | 0 | 1 | 0 | 0 | 1 | 1 | 1 | 2 | 2 | 0 | 0 | 1 |
| 105 | Nowboicha | RAMPUR BOGIBIL HIGH SCHOOL | 2 | 0 | 1 | 1 | 0 | 2 | 2 | 1 | 10 | 10 | 0 | 0 | 1 |
| 106 | Nowboicha | 719 NO RAJGARH KACHARI LP SCHOOL | 1 | 0 | 1 | 0 | 0 | 1 | 1 | 1 | 2 | 2 | 0 | 0 | 1 |
| 107 | Nowboicha | RAJGARH KACHARI LP SCHOOL | 1 | 0 | 1 | 0 | 0 | 1 | 1 | 1 | 2 | 2 | 0 | 0 | 1 |
| 108 | Nowboicha | SINGRA DOIMUKH LP SCHOOL, NO 1 BOGIBIL | 2 | 0 | 1 | 0 | 0 | 1 | 1 | 1 | 6 | 6 | 0 | 0 | 1 |
| 109 | Nowboicha | 2 No. PANCHNOI JANAJATI LP SCHOOL, NO 1 BOGIBIL | 2 | 0 | 1 | 0 | 0 | 1 | 1 | 1 | 5 | 5 | 0 | 0 | 1 |
| 110 | Nowboicha | NO 2 BOGIBIL LP SCHOOL | 2 | 0 | 1 | 0 | 0 | 1 | 1 | 1 | 10 | 10 | 0 | 0 | 1 |
| 111 | Nowboicha | ROHALI HSS SCHOOL | 1 | 0 | 1 | 2 | 1 | 2 | 2 | 1 | 14 | 12 | 0 | 0 | 1 |
| 112 | Nowboicha | GOSANIBARI LP SCHOOL | 1 | 0 | 1 | 0 | 0 | 1 | 1 | 1 | 2 | 3 | 0 | 0 | 1 |
| 113 | Nowboicha | SARUDOLONI LP SCHOOL | 1 | 0 | 1 | 0 | 0 | 1 | 1 | 1 | 4 | 2 | 0 | 0 | 1 |
| 114 | Nowboicha | RAMPUR HS SCHOOL | 2 | 0 | 1 | 1 | 0 | 1 | 1 | 1 | 3 | 2 | 0 | 0 | 1 |
| 115 | Nowboicha | SILONIBARI ME SCHOOL | 1 | 0 | 1 | 0 | 0 | 1 | 1 | 1 | 4 | 4 | 0 | 0 | 1 |
| 116 | Nowboicha | BORCHALA BOHUMUKHI HIGH MADRSAS | 2 | 0 | 1 | 1 | 0 | 2 | 2 | 1 | 4 | 3 | 0 | 0 | 1 |
| 117 | Nowboicha | MUSLIMPUR ME SCHOOL PANDHOWA | 2 | 0 | 1 | 0 | 0 | 1 | 1 | 1 | 2 | 2 | 0 | 0 | 1 |
| 118 | Nowboicha | MOGHULI BORGOLA ME MADRASA | 3 | 0 | 1 | 0 | 0 | 1 | 1 | 1 | 4 | 3 | 0 | 0 | 1 |
| 119 | Narayanpur | BHOLABARI HSS | 1 | 2 | 1 | 1 | 2 | 2 | 2 | 1 | 9 | 9 | 2 | 2 | 1 |
| 120 | Narayanpur | BORBALI HSS | 1 | 2 | 1 | 1 | 2 | 2 | 2 | 1 | 6 | 6 | 2 | 3 | 1 |
| 121 | Narayanpur | BORKHET MOTIA HS | 1 | 2 | 1 | 1 | 2 | 2 | 2 | 1 | 10 | 10 | 2 | 3 | 1 |
| 122 | Narayanpur | CHAMUAH MES | 1 | 2 | 0 | 1 | 2 | 2 | 2 | 1 | 2 | 2 | 2 | 2 | 1 |
| 123 | Narayanpur | LETEKUPUKHURI MVS | 1 | 2 | 0 | 1 | 1 | 2 | 2 | 1 | 8 | 7 | 2 | 2 | 1 |
| 124 | Narayanpur | NEHRU MVS | 1 | 2 | 0 | 1 | 1 | 2 | 2 | 1 | 7 | 7 | 2 | 2 | 1 |
| 125 | Narayanpur | RANGAJAN SILDUBI MES | 1 | 2 | 0 | 1 | 1 | 2 | 2 | 1 | 5 | 5 | 2 | 2 | 1 |

| | | | | | | | | | | | | | | | |
|-----|-------------|------------------------------------|---|---|---|---|---|---|---|---|----|----|---|---|---|
| 126 | Narayanpur | KHERAJKHAT HSS | 1 | 2 | 1 | 1 | 2 | 3 | 3 | 1 | 11 | 11 | 2 | 3 | 1 |
| 127 | Narayanpur | PHULANI KHAT HIGH SCHOOL | 1 | 2 | 1 | 1 | 2 | 2 | 2 | 1 | 8 | 8 | 2 | 3 | 1 |
| 128 | Narayanpur | TINTIA AHATGURI HS | 1 | 2 | 1 | 1 | 2 | 2 | 2 | 1 | 13 | 13 | 2 | 3 | 1 |
| 129 | Narayanpur | DHALPUR HSS | 1 | 2 | 1 | 1 | 2 | 2 | 2 | 1 | 9 | 9 | 2 | 3 | 1 |
| 130 | Narayanpur | DHALPUR GOVT. MES | 1 | 2 | 0 | 1 | 1 | 2 | 2 | 1 | 5 | 5 | 2 | 2 | 1 |
| 131 | Narayanpur | DHALPUR ACADEMY HS | 1 | 2 | 1 | 1 | 2 | 1 | 1 | 1 | 8 | 8 | 2 | 3 | 1 |
| 132 | Narayanpur | NIDANCHOWA LPS | 1 | 2 | 0 | 1 | 1 | 2 | 2 | 1 | 3 | 3 | 2 | 2 | 1 |
| 133 | Narayanpur | NIDANCHOWA MES | 1 | 2 | 0 | 1 | 1 | 4 | 4 | 1 | 1 | 1 | 2 | 2 | 1 |
| 134 | Narayanpur | BHATMOW MES | 1 | 2 | 0 | 1 | 1 | 2 | 2 | 1 | 5 | 5 | 2 | 2 | 1 |
| 135 | Narayanpur | NAMONI SUBANSIRI HS | 1 | 2 | 1 | 1 | 2 | 2 | 2 | 1 | 8 | 8 | 2 | 3 | 1 |
| 136 | Narayanpur | KAMAL PUR HS | 1 | 2 | 1 | 1 | 2 | 2 | 2 | 1 | 5 | 5 | 2 | 3 | 1 |
| 137 | Narayanpur | CHILARAI HS | 1 | 2 | 1 | 1 | 2 | 2 | 2 | 1 | 5 | 5 | 2 | 3 | 1 |
| 138 | Narayanpur | JANAKALYAN HS | 1 | 2 | 1 | 1 | 2 | 2 | 2 | 1 | 6 | 6 | 2 | 3 | 1 |
| 139 | Narayanpur | RAIDANGIA LPS | 1 | 2 | 0 | 1 | 1 | 2 | 2 | 1 | 2 | 2 | 2 | 2 | 1 |
| 140 | Narayanpur | DEOTOLA HS | 1 | 2 | 1 | 1 | 2 | 1 | 1 | 1 | 3 | 3 | 2 | 3 | 1 |
| 141 | Narayanpur | GOPALPUR LPS | 1 | 2 | 0 | 1 | 1 | 2 | 2 | 1 | 3 | 3 | 2 | 2 | 1 |
| 142 | Narayanpur | SHANTIYOTI HS | 1 | 2 | 1 | 1 | 2 | 2 | 2 | 1 | 11 | 11 | 2 | 3 | 1 |
| 143 | Narayanpur | PICALAGURI HIGHER SECONDARY SCHOOL | 1 | 2 | 1 | 1 | 2 | 1 | 1 | 1 | 7 | 7 | 2 | 3 | 1 |
| 144 | Narayanpur | CHAMAGURI MIRIGAON LPS | 1 | 2 | 0 | 1 | 1 | 2 | 2 | 1 | 2 | 2 | 2 | 2 | 1 |
| 145 | Narayanpur | NAMONI DIKRONG HS | 1 | 2 | 1 | 1 | 2 | 4 | 4 | 1 | 5 | 5 | 2 | 3 | 1 |
| 146 | Narayanpur | 1 NO. RAMPUR LPS | 1 | 2 | 0 | 1 | 1 | 2 | 2 | 1 | 2 | 2 | 2 | 2 | 1 |
| 147 | Narayanpur | BALIPATHER ANCHALIK HIGH SCHOOL | 1 | 2 | 1 | 1 | 2 | 2 | 2 | 1 | 5 | 5 | 2 | 3 | 1 |
| 148 | Narayanpur | MAGHNOWA HIGH SCHOOL | 1 | 2 | 1 | 1 | 2 | 5 | 5 | 1 | 7 | 7 | 2 | 3 | 1 |
| 149 | Narayanpur | 2 NO. RONGATI LPS | 1 | 2 | 0 | 1 | 1 | 1 | 1 | 1 | 2 | 2 | 2 | 2 | 1 |
| 150 | Narayanpur | RANGATI HS | 1 | 2 | 1 | 1 | 2 | 2 | 2 | 1 | 9 | 9 | 2 | 3 | 1 |
| 151 | Narayanpur | SIMALUGURI GOVT. JR. BASIC LPS | 1 | 2 | 1 | 1 | 1 | 2 | 2 | 1 | 5 | 5 | 2 | 2 | 1 |
| 152 | Narayanpur | SIMALUGURI HS | 1 | 2 | 1 | 1 | 2 | 4 | 4 | 1 | 14 | 14 | 2 | 3 | 1 |
| 153 | Dhakuakhana | JUGISUTI HIGH SCHOOL | 1 | 1 | 2 | 1 | 1 | 2 | 2 | 1 | 5 | 5 | 2 | 3 | 1 |
| 154 | Dhakuakhana | BRAHMAPUTRA TRIBAL ME SCHOOL | 1 | 0 | 1 | 1 | 1 | 2 | 2 | 1 | 3 | 3 | 2 | 2 | 1 |
| 155 | Dhakuakhana | PACHIM DHAKUAKHANA JR COLLEGE | 1 | 0 | 1 | 1 | 1 | 2 | 2 | 1 | 2 | 2 | 2 | 4 | 1 |
| 156 | Dhakuakhana | PACHIM DHAKUAKHANA HS SCHOOL | 2 | 0 | 2 | 1 | 1 | 2 | 2 | 1 | 5 | 5 | 2 | 3 | 1 |
| 157 | Dhakuakhana | GHATAPARA MV SCHOOL | 4 | 0 | 2 | 1 | 1 | 2 | 2 | 1 | 4 | 4 | 2 | 3 | 1 |
| 158 | Dhakuakhana | JAMUGURI HS SCHOOL | 2 | 0 | 2 | 1 | 1 | 3 | 2 | 1 | 5 | 5 | 2 | 4 | 1 |
| 159 | Dhakuakhana | MOHEMARI LP SCHOOL | 1 | 0 | 1 | 1 | 1 | 1 | 1 | 1 | 2 | 2 | 2 | 3 | 1 |
| 160 | Dhakuakhana | NA ALI HIGH SCHOOL | 1 | 0 | 1 | 1 | 1 | 1 | 1 | 1 | 5 | 5 | 2 | 2 | 1 |
| 161 | Dhakuakhana | LEPONG HIGH SCHOOL | 1 | 0 | 1 | 1 | 1 | 1 | 1 | 1 | 5 | 5 | 2 | 3 | 1 |
| 162 | Dhakuakhana | AMORAGURI LP SCHOOL | 1 | 0 | 1 | 1 | 1 | 1 | 1 | 1 | 2 | 2 | 2 | 3 | 1 |
| 163 | Dhakuakhana | GHILAGURI ME SCHOOL | 2 | 0 | 1 | 1 | 1 | 2 | 1 | 1 | 3 | 3 | 2 | 4 | 1 |
| 164 | Dhakuakhana | BRAHMAPUTRA COLLEGE | 2 | 0 | 5 | 1 | 1 | 3 | 2 | 1 | 4 | 4 | 2 | 3 | 1 |

| | | | | | | | | | | | | | | | |
|-----|-----------------|---|---|---|---|---|---|---|---|---|----|----|---|----|---|
| 165 | Dhakuakhana | KHERKATIA HIGH SCHOOL | 2 | 0 | 2 | 1 | 1 | 2 | 2 | 1 | 5 | 5 | 2 | 3 | 1 |
| 166 | Dhakuakhana | LUITPORIA HIGH SCHOOL | 2 | 0 | 1 | 1 | 1 | 2 | 2 | 1 | 5 | 5 | 2 | 2 | 1 |
| 167 | Dhakuakhana | MEDHISUTI HIGH SCHOOL | 2 | 0 | 1 | 1 | 1 | 2 | 2 | 1 | 5 | 5 | 2 | 3 | 1 |
| 168 | Dhakuakhana | HARHI HS SCHOOL | 2 | 0 | 2 | 1 | 1 | 2 | 2 | 1 | 5 | 5 | 2 | 4 | 1 |
| 169 | Dhakuakhana | 702 NO KATHALGURI LP SCHOOL | 1 | 0 | 1 | 1 | 1 | 1 | 1 | 1 | 2 | 2 | 2 | 3 | 1 |
| 170 | Dhakuakhana | 802 GURKHALI LP SCHOOL | 1 | 0 | 1 | 1 | 1 | 1 | 1 | 1 | 2 | 2 | 2 | 2 | 1 |
| 171 | Dhakuakhana | RUHA LP SCHOOL | 1 | 0 | 1 | 1 | 1 | 1 | 1 | 1 | 2 | 2 | 2 | 3 | 1 |
| 172 | Dhakuakhana | TAMAR HS SCHOOL | 1 | 0 | 1 | 1 | 1 | 2 | 2 | 1 | 5 | 5 | 2 | 4 | 1 |
| 173 | Dhakuakhana | KEKURI UNITED HS SCHOOL | 2 | 0 | 1 | 1 | 1 | 2 | 2 | 1 | 5 | 5 | 2 | 2 | 1 |
| 174 | Dhakuakhana | DIGHALI PUKHURI HS SCHOOL | 1 | 0 | 1 | 1 | 1 | 2 | 2 | 1 | 1 | 1 | 2 | 3 | 1 |
| 175 | Dhakuakhana | KHAJUA PATIR TRIBAL HS SCHOOL | 1 | 0 | 1 | 1 | 1 | 2 | 2 | 1 | 4 | 3 | 2 | 3 | 1 |
| 176 | Dhakuakhana | SIMOLUDANGA ST ME SCHOOL | 1 | 0 | 1 | 1 | 1 | 1 | 2 | 1 | 3 | 3 | 2 | 2 | 1 |
| 177 | Dhakuakhana | GANDHIA MV SCHOOL | 1 | 0 | 1 | 1 | 1 | 2 | 1 | 1 | 4 | 3 | 2 | 3 | 1 |
| 178 | Dhakuakhana | GANDHIA HIGH SCHOOL | 1 | 0 | 1 | 1 | 1 | 2 | 1 | 1 | 5 | 4 | 2 | 3 | 1 |
| 179 | Dhakuakhana | MADHUPUR BAGAN LP SCHOOL | 1 | 0 | 1 | 1 | 1 | 1 | 1 | 1 | 3 | 3 | 2 | 4 | 1 |
| 180 | Dhakuakhana | BATAMARI ADARSH HIGH SCHOOL | 2 | 0 | 1 | 1 | 1 | 2 | 2 | 1 | 4 | 4 | 2 | 2 | 1 |
| 181 | Dhakuakhana | DHENUKHANA HS SCHOOL | 2 | 0 | 2 | 1 | 1 | 2 | 2 | 1 | 5 | 5 | 2 | 2 | 1 |
| 182 | Dhakuakhana | KATHALPARA HIGH SCHOOL | 2 | 0 | 1 | 1 | 1 | 2 | 2 | 1 | 4 | 4 | 2 | 3 | 1 |
| 183 | Dhakuakhana | GHARMARA ME SCHOOL | 1 | 0 | 1 | 1 | 1 | 1 | 1 | 1 | 3 | 3 | 2 | 2 | 1 |
| 184 | Dhakuakhana | HARHI COLLEGE | 3 | 0 | 5 | 5 | 1 | 5 | 5 | 1 | 10 | 8 | 2 | 15 | 3 |
| 185 | North lakhimpur | LAKHIMPUR HIGH SCHOOL | 1 | | 1 | 3 | 1 | 2 | 2 | 1 | 0 | 3 | 0 | 2 | 1 |
| 186 | North lakhimpur | DEVIRAM PANIGAON HIGH SCHOOL | 2 | | 3 | 1 | 2 | 1 | 2 | 1 | 4 | 4 | 0 | 3 | 2 |
| 187 | North lakhimpur | BOGOLIJAN LP SCHOOL, MUSHLIMCHUK | 1 | | 0 | 1 | 1 | 2 | 1 | 1 | 5 | 5 | 0 | 2 | 1 |
| 188 | North lakhimpur | GOBARISALI CHANGMAI LP SCHOOL | 1 | | 0 | 1 | 1 | 1 | 1 | 0 | 5 | 5 | 0 | 1 | 0 |
| 189 | North lakhimpur | RONGAJAN HIGH SCHOOL | 2 | | 5 | 1 | 1 | 2 | 2 | 1 | 8 | 8 | 0 | 8 | 1 |
| 190 | North lakhimpur | BAMUNDOLONI LP/ ME SCHOOL | 3 | | 0 | 1 | 1 | 1 | 1 | 1 | 6 | 6 | 0 | 4 | 1 |
| 191 | North lakhimpur | RANGCHALI LP SCHOOL | 3 | | 0 | 1 | 1 | 1 | 1 | 1 | 7 | 6 | 0 | 2 | 1 |
| 192 | North lakhimpur | ANGERKHOWA HIGH SCHOOL | 5 | | 3 | 2 | 1 | 2 | 2 | 1 | 12 | 12 | 0 | 5 | 1 |
| 193 | North lakhimpur | FARUKIA HIGH SCHOOL, DHAKUAKHANIA | 2 | | 0 | 1 | 1 | 1 | 1 | 1 | 2 | 2 | 0 | 2 | 1 |
| 194 | North lakhimpur | KISHAN HIGH SCHOOL, NORAGAON | 1 | | 0 | 1 | 1 | 1 | 1 | 1 | 5 | 5 | 0 | 2 | 1 |
| 195 | North lakhimpur | BHASKAR ME SCHOOL, NORA GAON | 2 | | 1 | 1 | 1 | 1 | 1 | 1 | 8 | 8 | 1 | 3 | 1 |
| 196 | North lakhimpur | LTK COLLEGE, AZAD | 3 | | 2 | 2 | 3 | 3 | 3 | 0 | 16 | 16 | 0 | 4 | 1 |
| 197 | North lakhimpur | SARBESWAR BORUAH HIGH SCHOOL, JAPISOJIA | 2 | | 0 | 1 | 1 | 1 | 1 | 1 | 3 | 3 | 0 | 2 | 1 |
| 198 | North lakhimpur | 314 0 LIGIRAMUKH CHAONG LP | 1 | | 0 | 1 | 1 | 0 | 1 | 1 | 4 | 3 | 0 | 2 | 1 |
| 199 | North lakhimpur | ADK HS SCHOOL | 2 | | 0 | 1 | 1 | 1 | 1 | 1 | 6 | 6 | 0 | 4 | 1 |

| | | | | | | | | | | | | | | | |
|-----|-----------------|------------------------------------|---|--|---|---|---|---|---|---|---|---|---|---|---|
| 200 | North lakhimpur | ALENGMORA LP SCHOOL | 2 | | 0 | 1 | 1 | 1 | 1 | 1 | 4 | 6 | 0 | 2 | 1 |
| 201 | North lakhimpur | BALJAN HIGH SCHOOL | 2 | | 0 | 1 | 1 | 1 | 1 | 1 | 6 | 6 | 0 | 4 | 1 |
| 202 | North lakhimpur | BAMUNDOLONI LP/ ME SCHOOL | 3 | | 0 | 1 | 1 | 1 | 1 | 1 | 7 | 6 | 0 | 2 | 1 |
| 203 | North lakhimpur | BHASKAR ME SCHOOL ORAGAON | 3 | | 0 | 1 | 1 | 1 | 1 | 1 | 6 | 6 | 0 | 4 | 1 |
| 204 | North lakhimpur | BHASKARJYOTI HS SCHOOL BOREHORI | 2 | | 0 | 1 | 1 | 1 | 1 | 1 | 7 | 6 | 0 | 2 | 1 |
| 205 | North lakhimpur | BISHNUJYOTI HIGH SCHOOL TELIA GAON | 3 | | 3 | 2 | 1 | 2 | 2 | 1 | 6 | 4 | 0 | 5 | 1 |
| 206 | North lakhimpur | BOGOLIJAN LP SCHOOL MUSHLIMCHUK | 2 | | 0 | 1 | 1 | 1 | 1 | 1 | 6 | 6 | 0 | 4 | 1 |
| 207 | North lakhimpur | CHIRING CHUK LP SCHOOL | 4 | | 0 | 1 | 1 | 1 | 1 | 1 | 7 | 6 | 0 | 2 | 1 |
| 208 | North lakhimpur | DAFALA KATA HIGH SCHOOL | 2 | | 3 | 2 | 1 | 2 | 2 | 1 | 4 | 2 | 0 | 5 | 1 |
| 209 | North lakhimpur | DEVIRAM PANIGAON HIGH SCHOOL | 3 | | 0 | 1 | 1 | 1 | 1 | 1 | 4 | 4 | 0 | 4 | 1 |
| 210 | North lakhimpur | DHOLAMIRI LP SCHOOL | 3 | | 0 | 1 | 1 | 1 | 1 | 1 | 7 | 6 | 0 | 2 | 1 |
| 211 | North lakhimpur | DOLPATA LP SCHOOL | 4 | | 3 | 2 | 1 | 2 | 2 | 1 | 5 | 3 | 0 | 5 | 1 |
| 212 | North lakhimpur | DONY POLO ME SCHOOL GOWALBARI | 1 | | 0 | 1 | 1 | 1 | 1 | 1 | 2 | 3 | 0 | 4 | 1 |
| 213 | North lakhimpur | FARUKIA HIGH SCHOOL DHAKUAKHANIA | 3 | | 0 | 1 | 1 | 1 | 1 | 1 | 7 | 6 | 0 | 2 | 1 |
| 314 | North lakhimpur | GAMCHUK LP SCHOOL | 1 | | 3 | 2 | 1 | 2 | 2 | 1 | 4 | 4 | 0 | 5 | 1 |
| 215 | North lakhimpur | GOBARISALI CHANGMAI LP SCHOOL | 1 | | 0 | 1 | 1 | 1 | 1 | 1 | 6 | 6 | 0 | 4 | 1 |
| 216 | North lakhimpur | GOHAIN TEKELA LP SCHOOL | 1 | | 0 | 1 | 1 | 1 | 1 | 1 | 7 | 6 | 0 | 2 | 1 |
| 217 | North lakhimpur | GOREHOGA BAHPATI HS SCHOOL | 4 | | 3 | 2 | 1 | 2 | 2 | 1 | 4 | 8 | 0 | 5 | 1 |
| 218 | North lakhimpur | GOREHOGA LP SCHOOL | 3 | | 0 | 1 | 1 | 1 | 1 | 1 | 6 | 6 | 0 | 4 | 1 |
| 219 | North lakhimpur | GYAODOY ME SCHOOL | 3 | | 0 | 1 | 1 | 1 | 1 | 1 | 7 | 6 | 0 | 2 | 1 |
| 220 | North lakhimpur | JENGRAI SINGIMARI HIGH SCHOOL | 2 | | 3 | 2 | 1 | 2 | 2 | 1 | 4 | 4 | 0 | 5 | 1 |
| 221 | North lakhimpur | JORKHAT BAMUNIJAN LP SCHOOL | 3 | | 0 | 1 | 1 | 1 | 1 | 1 | 1 | 3 | 0 | 4 | 1 |
| 222 | North lakhimpur | KADAMIAL LP SCHOOL | 3 | | 0 | 1 | 1 | 1 | 1 | 1 | 7 | 6 | 0 | 2 | 1 |
| 223 | North lakhimpur | KALANI ME SCHOOL | 2 | | 3 | 2 | 1 | 2 | 2 | 1 | 2 | 2 | 0 | 5 | 1 |
| 224 | North lakhimpur | KAMALAKANTI LP SCHOOL ADISUTI | 3 | | 0 | 1 | 1 | 1 | 1 | 1 | 1 | 4 | 0 | 4 | 1 |
| 225 | North lakhimpur | KARCHAN MAJGURI LP SCHOOL | 3 | | 0 | 1 | 1 | 1 | 1 | 1 | 1 | 0 | 0 | 2 | 1 |
| 226 | North lakhimpur | KHARACHAPORI LP SCHOOL | 5 | | 3 | 2 | 1 | 2 | 2 | 1 | 3 | 3 | 0 | 5 | 1 |
| 227 | North lakhimpur | KISHAN HIGH SCHOOL ORAGAON | 3 | | 0 | 1 | 1 | 1 | 1 | 1 | 6 | 6 | 0 | 4 | 1 |
| 228 | North lakhimpur | KUMAR KATA LP SCHOOL | 3 | | 0 | 1 | 1 | 1 | 1 | 1 | 7 | 6 | 0 | 2 | 1 |
| 229 | North lakhimpur | KUTUHAGURI LP SCHOOL | 5 | | 3 | 2 | 1 | 2 | 2 | 1 | | | 0 | 5 | 1 |
| 230 | North lakhimpur | LECHAI GAON LP SCHOOL | 3 | | 0 | 1 | 1 | 1 | 1 | 1 | 6 | 6 | 0 | 4 | 1 |
| 231 | North lakhimpur | LIGIRAMUKH HIGH SCHOOL | 3 | | 0 | 1 | 1 | 1 | 1 | 1 | 2 | 2 | 0 | 2 | 1 |
| 232 | North lakhimpur | LTK COLLEGE AZAD | 5 | | 3 | 2 | 1 | 2 | 2 | 1 | 2 | 2 | 0 | 5 | 1 |
| 233 | North lakhimpur | MADHABDEV LP SCHOOL | 3 | | 0 | 1 | 1 | 1 | 1 | 1 | 3 | 2 | 0 | 4 | 1 |

| | | | | | | | | | | | | | | | |
|-----|-----------------|-----------------------------------|---|--|---|---|---|---|---|---|---|---|---|---|---|
| 234 | North lakhimpur | MADHYA TELAHI HIGH SCHOOL | 3 | | 0 | 1 | 1 | 1 | 1 | 1 | 3 | 1 | 0 | 2 | 1 |
| 235 | North lakhimpur | NA ALI OBONARI HIGH SCHOOL | 5 | | 3 | 2 | 1 | 2 | 2 | 1 | 3 | 5 | 0 | 5 | 1 |
| 236 | North lakhimpur | NA PAMUA LP SCHOOL | 3 | | 0 | 1 | 1 | 1 | 1 | 1 | 3 | 5 | 0 | 4 | 1 |
| 237 | North lakhimpur | PANIGAON HS SCHOOL | 3 | | 0 | 1 | 1 | 1 | 1 | 1 | 1 | 6 | 0 | 2 | 1 |
| 238 | North lakhimpur | PANIGAON OPD COLLEGE | 5 | | 3 | 2 | 1 | 2 | 2 | 1 | 3 | 2 | 0 | 5 | 1 |
| 239 | North lakhimpur | PUB TELAHI HIGH SCHOOL KHOGA | 3 | | 0 | 1 | 1 | 1 | 1 | 1 | 3 | 6 | 0 | 4 | 1 |
| 240 | North lakhimpur | PURBANCHAL COLLEGE DHOLGHAT | 3 | | 0 | 1 | 1 | 1 | 1 | 1 | 7 | 6 | 0 | 2 | 1 |
| 241 | North lakhimpur | PURNIMA CHAONG LP SCHOOL | 5 | | 3 | 2 | 1 | 2 | 2 | 1 | 3 | 3 | 0 | 5 | 1 |
| 242 | North lakhimpur | RANGCHALI LP SCHOOL | 3 | | 0 | 1 | 1 | 1 | 1 | 1 | 6 | 6 | 0 | 4 | 1 |
| 243 | North lakhimpur | RAUNAPUR LP SCHOOL | 3 | | 0 | 1 | 1 | 1 | 1 | 1 | 7 | 6 | 0 | 2 | 1 |
| 244 | North lakhimpur | RONGAJAN HIGH SCHOOL | 5 | | 3 | 2 | 1 | 2 | 2 | 1 | 3 | 3 | 0 | 5 | 1 |
| 245 | North lakhimpur | SANKARDEV LP SCHOOL ATHAKOTIA | 3 | | 0 | 1 | 1 | 1 | 1 | 1 | 6 | 6 | 0 | 4 | 1 |
| 246 | North lakhimpur | SIMOLUGURI LP SCHOOL | 3 | | 0 | 1 | 1 | 1 | 1 | 1 | 7 | 6 | 0 | 2 | 1 |
| 247 | North lakhimpur | SONIA GANDHI LP SCHOOL ROMONICHUK | 5 | | 3 | 2 | 1 | 2 | 2 | 1 | 3 | 3 | 0 | 5 | 1 |
| 248 | North lakhimpur | SORBESWAR BORUAH HIGH SCHOOL | 4 | | 2 | 1 | 2 | 3 | 4 | 2 | 4 | 4 | 2 | 3 | 1 |
| 249 | North lakhimpur | TELAHI SUBANSIRI HIGH SCHOOL | 5 | | 3 | 3 | 2 | 1 | 2 | 2 | 2 | 2 | 1 | 3 | 1 |

4.13 Child Friendly Spaces (CFS) in Emergencies

| Sl No. | REVENUE CIRCLE NAME | Name of CFS | Village Name | GPS point | | Facility Available or Not | | | | Electricity |
|--------|---------------------|-----------------------------------|------------------|---------------|---------------|---------------------------|---------|--------|----------|-------------|
| | | | | Lat | Long | Water | Latrine | Urinal | Compound | |
| 1 | KADAM | KADAM HS SCHOOL | TENGA BASTI | 27°19'04.1"N | 94°09'00.9"E | Yes | Yes | Yes | Yes | Yes |
| 2 | KADAM | KADAM KACHARI LP SCHOOL | KADAM KACHARI | 27°17'21.1"N | 94°08'42.5"E | Yes | Yes | Yes | Yes | Yes |
| 3 | KADAM | BODHAKARA HIGH SCHOOL | BODHAKARA | 27°15'57.8"N | 94°10'29.8"E | Yes | Yes | Yes | Yes | Yes |
| 4 | KADAM | 1 NO KAWAIMARI LPS | NO1 KAWAIMARI | 27°17'41"N | 94°10'42"E | Yes | Yes | Yes | Yes | Yes |
| 5 | KADAM | GOUTAM MILI HIGH SCHOOL | GERGERIA | 27°26'08.3"N | 94°16'17.2"E | Yes | Yes | Yes | Yes | Yes |
| 6 | KADAM | MILANPUR LP SCHOOL | BALIJAN MILANPUR | 27°26'17.4"N | 94°17'31.8"E | Yes | Yes | Yes | Yes | Yes |
| 7 | KADAM | BORBIL TARIONI HIGH SCHOOL | BHIMPARA BALIJAN | 27°24'12.3"N | 94°10'24.8"E | Yes | Yes | Yes | Yes | Yes |
| 8 | KADAM | KANANADI HIGH SCHOOL | BAKULBARI | 27°26'22.9"N | 94°12'29.3"E | Yes | Yes | Yes | Yes | Yes |
| 9 | Bihpuria | Multipurpose Flood Shelter | Dhunabari | 27.008686°N | 94.011574°E | Yes | Yes | Yes | Yes | Yes |
| 10 | Bihpuria | Pub Dikrong College | Padumoni | 27°00'11.8"N | 93°59'35.4"E | Yes | Yes | Yes | Yes | Yes |
| 11 | Bihpuria | Bahgorah Balika LP School | Bahgorah Deuri | 27°00'11.8"N | 93°59'35.4"E | Yes | Yes | Yes | Yes | Yes |
| 12 | Bihpuria | Nehru HS School | Badati Jamuguri | 26°58'49"N | 93°57'56.5"E | Yes | Yes | Yes | Yes | Yes |
| 13 | Bihpuria | Japjup MV School | Japjup | 26°58'32"N | 93°57'16"E | Yes | Yes | Yes | Yes | Yes |
| 14 | Bihpuria | Bimala Prasad Chaliha High School | Rajbari | 27°24'2.814N | 93°53'58.50"E | Yes | Yes | Yes | Yes | Yes |
| 15 | Bihpuria | No. 1 Dharmapur LPS | No.1 Dharmapur | 93.96921321°E | 93.96921321°E | Yes | Yes | Yes | Yes | Yes |
| 16 | Bihpuria | Fatehpur HS (Senior | Fatehpur | 27°05'32.2"N | 94°00'58.0"E | | | Yes | Yes | Yes |

| | | | | | | | | | | |
|----|------------|--------------------------------------|------------------------------|-------------------|-------------------|-----|-----|-----|-----|-----|
| | | Madrasa) | | | | Yes | Yes | | | |
| 17 | Bihpuria | Harmoti HS School | Harmoti | 27°07'23.3"N | 93°51'14.6"E | Yes | Yes | Yes | Yes | Yes |
| 18 | Bihpuria | Bongalmora HS School | Bongalmora | 27°03'20.8N | 93°57'11.4"E | Yes | Yes | Yes | Yes | Yes |
| 19 | Bihpuria | Dongibil High School | Dongibil | 27°03'28.1N | 93°54'16.6"E | Yes | Yes | Yes | Yes | Yes |
| 20 | Bihpuria | Bango Nehru LP School | Bango | 27°5'10.38"N | 93°50'20.30"E | Yes | Yes | Yes | Yes | Yes |
| 21 | Nowboicha | 1 No. Dejoo Pathar | 1 No. Dejoo Pathar LP School | 27.2618625 | 94.0230855 | Yes | Yes | Yes | Yes | Yes |
| 22 | Nowboicha | 1 No. Sonapur | Sonapur ME School | 27.1727945 | 94.0240109 | Yes | Yes | Yes | Yes | Yes |
| 23 | Nowboicha | 321 No. Tunijan Grant | Tunjian Adibasi ME School | 27.2253189 | 94.1053307 | Yes | Yes | Yes | Yes | Yes |
| 24 | Nowboicha | 1 no. Konwapur | Dakhin Nowboicha ME School | 27.143208 | 94.0006003 | Yes | Yes | Yes | Yes | Yes |
| 25 | Nowboicha | Solmorria | 1 No. Solmorria LP School | 27.2253189 | 94.1053306 | Yes | Yes | Yes | Yes | Yes |
| 26 | Nowboicha | Phukandoloni | 1 No. Phukandoloni LP School | 27.131608 | 93.9954969 | Yes | Yes | Yes | Yes | Yes |
| 27 | Nowboicha | Khanajan | 676 No. Khanajan LP School | 27.2246744 | 94.0261247 | Yes | Yes | Yes | Yes | Yes |
| 28 | Nowboicha | Singra | 675 No. Baliding LP School | 27.2368972 | 94.0993805 | Yes | Yes | Yes | Yes | Yes |
| 29 | Nowboicha | 2 No. Dhemagarh | Pub Phulbari High School | 27.179444 | 93.9718014 | Yes | Yes | Yes | Yes | Yes |
| 30 | Nowboicha | Gopalpur | Gopalpur ME School | 27.209377 | 93.944905 | Yes | Yes | Yes | Yes | Yes |
| 31 | Nowboicha | 1 No. Bogibil | 2 No. Pachnoi LP School | 27.2477157 | 93.9698178 | Yes | Yes | Yes | Yes | Yes |
| 32 | Nowboicha | Joriguri | Chatiyana Missing LP School | 27.1767191 | 93.9049952 | Yes | Yes | Yes | Yes | Yes |
| 33 | Nowboicha | Borgoya Khagori | Borgoya Khagori LP School | 27.1953234 | 94.02612479 | Yes | Yes | Yes | Yes | Yes |
| 34 | Nowboicha | Bharaluwa (A) | 261 No. Bharaluwa LP School | 27.1727945 | 94.0240109 | Yes | Yes | Yes | Yes | |
| 35 | Subansiri | Ujani Subansiri Miri High School | Bilmukh | N27°19'11.251 2" | E94°20'2.7852" | Yes | Yes | Yes | Yes | Yes |
| 36 | Subansiri | Majigaon Lp School | Maji Gaon | N27°19'54.706 8" | E94°20'58.4412 " | Yes | Yes | Yes | Yes | Yes |
| 37 | Subansiri | Ghilamara Public School | Tenga- Am | N27°18'30.538 8" | E94°23'55.7952 " | Yes | Yes | Yes | Yes | Yes |
| 38 | Subansiri | KK Girls High School, No 1 Ghilamara | Ghilamara 1/2 | N27°18'53.265 6" | E94°24'48.7692 " | Yes | Yes | Yes | Yes | Yes |
| 39 | Subansiri | Ghilamara Higher Secondary School | Chowkhamghat | N27°18'55.497 6" | E94°25'32.2824 " | Yes | Yes | Yes | Yes | Yes |
| 40 | Subansiri | Avonori Ruad High School | NC Kolabari | N27°18'17.539 2" | E94°20'14.1288 " | Yes | Yes | Yes | Yes | Yes |
| 41 | Subansiri | Chakuli MV School | Chakuli | N27°14'21.524 99" | E94°22'57.0961 3" | Yes | Yes | Yes | Yes | Yes |
| 42 | Subansiri | 680 No. Patruchuk Majgaon LPS | Patruchuck | N27°19'54.706 8" | E94°20'58.4412 " | Yes | Yes | Yes | Yes | Yes |
| 43 | Subansiri | Bebejia Mv School, Majgaon | Mornoi Bebejia | N27°13'25.870 72" | E94°18'35.2644 3" | Yes | Yes | Yes | Yes | Yes |
| 44 | Subansiri | Subansiri Adarsha Vidyalaya | | N27°13'35.738 84" | E94°18'55.3535 4" | Yes | Yes | Yes | Yes | Yes |
| 45 | Subansiri | Kekuri Tribal High School | 2 No. Koroiguri | N27°7'16.824" | E94°19'51.714" | Yes | Yes | Yes | Yes | Yes |
| 46 | Subansiri | Sonari Chapari Tribal High School | Sonari Chapori | N27°8'57.6" | E94°20'59.802" | Yes | Yes | Yes | Yes | Yes |
| 47 | Narayanpur | Tintia Ahataguri HS | Dakhin Narayanpur | N26°54'14" | E93°51'2" | Yes | Yes | Yes | | |
| 48 | Narayanpur | Phulani Khat HS | | N26°55'42" | E93°51'2" | Yes | Yes | Yes | | |
| 49 | Narayanpur | Kamalpur HS | Narayanpur | N26°55'4" | E93°50'5" | Yes | Yes | Yes | | |

| | | | | | | | | | | |
|----|-------------|-------------------------------|---------------------|---------------|---------------|-----|-----|-----|-----|-----|
| 50 | Narayanpur | Chamaguri LPS | Pub-Narayanpur | N26°56'22" | E93°52'53" | Yes | Yes | Yes | | |
| 52 | Narayanpur | Dhalpur MVS | Dhalpur | N26°55'12" | E93°47'58" | Yes | Yes | Yes | | |
| 53 | Narayanpur | Silarai High School | Panbari | N26°57'26" | E93°53'52" | Yes | Yes | Yes | | |
| 54 | Narayanpur | Namoni Subansiri HS | Jamuguri | N26°51'17" | E93°48'30" | Yes | Yes | Yes | | |
| 55 | Narayanpur | Rangati HS | Rangati | N26°58'44" | E93°47'5" | Yes | Yes | Yes | | |
| 56 | Narayanpur | Dihiri HS | | N26°59'41" | E93°46'53" | Yes | Yes | Yes | | |
| 57 | Narayanpur | Maghnova HS | | N26°57'27" | E93°47'51" | Yes | Yes | Yes | | |
| 58 | Dhakuakhana | GOBINDAPUR MVS | SINGIA | 27°15'05.81"N | 94°27'49.54"E | YES | YES | YES | YES | YES |
| 59 | | 52 NO. TINIGAON LPS | | 27°15'05.60"N | 94°27'49.40"E | YES | YES | YES | YES | YES |
| 60 | Dhakuakhana | GHATAPARA MVS | | 27°15'11.78"N | 94°26'52.41"E | YES | YES | YES | YES | YES |
| 61 | Dhakuakhana | NAMANI DANGDHARA MES | DANGDHARA | 27°8'32.24" N | 94°25'08.04"E | YES | YES | YES | YES | NO |
| 62 | Dhakuakhana | DIGHALI PUKHURI TRIBAL MES | | 27°6'8.14" N | 94°23'44.32"E | YES | YES | YES | YES | NO |
| 63 | Dhakuakhana | NAMANI KHERKATA MES | | 27°7'13.10" N | 94°25'3.83" E | YES | YES | YES | YES | NO |
| 64 | Dhakuakhana | GHILAGURI MES | DIMORUGURI | 27°10'22.05"N | 94°24'37.04"E | YES | YES | YES | YES | NO |
| 65 | Dhakuakhana | AMARAGURI LPS | | 27°9'17.97" N | 94°25'6.54" E | YES | YES | YES | YES | NO |
| 66 | Dhakuakhana | ALIMUR DANGDHARA MISHING MES | | 27°9'51.28" N | 94°28'20.10"E | YES | YES | YES | YES | NO |
| 67 | Dhakuakhana | DHENUKHANA MVS | DHENUKHANA BATAMARI | 27°18'57.63"N | 94°27'38.87"E | YES | YES | YES | YES | YES |
| 68 | Dhakuakhana | 209 NO. DHENULKHANA LPS | | 27°18'56.87"N | 94°27'38.67"E | YES | YES | YES | YES | YES |
| 69 | Dhakuakhana | GHARMARA MES | | 27°18'43.03"N | 94°27'35.91"E | YES | YES | YES | YES | YES |
| 70 | Dhakuakhana | MADHUPUR MES | GANDHIA | 27°18'49.58"N | 94°30'34.30"E | YES | YES | YES | YES | NO |
| 71 | Dhakuakhana | HARHI MIRI LPS | | 27°18'42.56"N | 94°30'65.30"E | YES | YES | YES | YES | NO |
| 72 | Dhakuakhana | MADHUPUR CHAH MAZDUR MES | | 27°19'27.86"N | 94°29'52.47"E | YES | YES | YES | YES | NO |
| 73 | Dhakuakhana | 702 NO. KATHALGURI LPS | HARHI | 27°17'49.13"N | 94°31'42.90"E | YES | YES | YES | YES | NO |
| 74 | Dhakuakhana | 547 NO ROHA GAON ADARSHA LPS | | 27°16'24.33"N | 94°30'50.29"E | YES | YES | YES | YES | NO |
| 75 | Dhakuakhana | 498 NO MAHDHOWA LPS | | 27°16'04.65"N | 94°29'33.33"E | YES | YES | YES | YES | NO |
| 76 | Dhakuakhana | MAJ TEKELIPHUTA LPS | KHERKATA | 27°08'48.42"N | 94°30'00.55"E | YES | YES | YES | YES | YES |
| 77 | Dhakuakhana | MISHING KONENG MES | | 27°09'58.44"N | 94°29'36.51"E | YES | YES | YES | YES | NO |
| 78 | Dhakuakhana | BACHAMUKH BAKULGURI LPS | | 27°08'50.42"N | 94°28'36.21"E | YES | YES | YES | YES | NO |
| 79 | Dhakuakhana | 13 NO. BANTOW LPS | MADHYA DHAKUAKHANA | 27°11'54.37"N | 94°24'25.63"E | YES | YES | YES | YES | YES |
| 80 | Dhakuakhana | DHAKUAKHANA GIRLS' PRACT. MVS | | 27°12'00.50"N | 94°26'23.46"E | YES | YES | YES | YES | YES |
| 81 | Dhakuakhana | NAGAR AMKOTIA LPS | | 27°11'50.97 N | 94°25'34.80"E | YES | YES | YES | YES | YES |
| 82 | Dhakuakhana | 586 NO. PITHIYAL LPS | MATMARA | 27°11'56.45"N | 94°27'01.95"E | YES | YES | YES | YES | NO |
| 83 | Dhakuakhana | 242 NO MATMARA LPS | | 27°10'26.35"N | 94°30'56.63"E | YES | YES | YES | YES | NO |
| 84 | Dhakuakhana | BHALUKAGURI LPS | | 27°11'11.76"N | 94°26'28.26"E | YES | YES | YES | YES | NO |
| 85 | Dhakuakhana | JALBHARI MVS | PACHIM DHAKUAKHANA | 27°10'59.51"N | 94°22'36.24"E | YES | YES | YES | YES | YES |
| 86 | Dhakuakhana | JALBHARI MES | | 27°10'60.21"N | 94°22'35.10"E | YES | YES | YES | YES | YES |
| 87 | Dhakuakhana | MOWKHUA TRIBAL MES | | 27°10'44.85"N | 94°22'09.99"E | YES | YES | YES | YES | NO |
| 88 | Dhakuakhana | BETHARAM PEGU MEMORIAL MES | PUB DHAKUAKHANA | 27°15'21.65"N | 94°33'49.40"E | YES | YES | YES | YES | NO |
| 89 | Dhakuakhana | GOROIMARI MODERGURI LPS | | 27°13'01.95"N | 94°27'45.40"E | YES | YES | YES | YES | NO |
| 90 | Dhakuakhana | SONABOR DOLEY MEMORILA MES | | 27°16'19.54"N | 94°33'40.29"E | YES | YES | YES | YES | NO |

| | | | | | | | | | | |
|-----|-----------------|---|-------------------|---------------|---------------|-----|-----|-----|-----|-----|
| 91 | Dhakuakhana | 31 NO. KAPAHUWA LPS | UTTAR DHAKUAKHANA | 27°13'33.17"N | 94°27'21.35"E | YES | YES | YES | YES | NO |
| 92 | Dhakuakhana | BHAKATA PUKHURI MES | | 27°13'41.76"N | 94°27'34.55"E | YES | YES | YES | YES | NO |
| 93 | Dhakuakhana | CHARIKORIA MES | | 27°12'41.26"N | 94°26'48.96"E | YES | YES | YES | YES | NO |
| 94 | North Lakhimpur | LAKHIMPUR HIGH SCHOOL | Gharmora | 27°24'03.7"N | 94°10'64.7"E | Yes | Yes | Yes | Yes | Yes |
| 95 | North Lakhimpur | DEVIRAM PANIGAON HIGH SCHOOL | Gharmora | 27°14'08.7"N | 94°10'89.3"E | Yes | Yes | Yes | Yes | Yes |
| 96 | North Lakhimpur | BOGOLIJAN LP SCHOOL, MUSHLIMCHUK | Bogojijan | 27°25'38.7"N | 94°06'18.8"E | Yes | Yes | Yes | Yes | Yes |
| 97 | North Lakhimpur | GOBARISALI CHANGMAI LP SCHOOL | Gobarisali | 27°15'1.0"N | 94°03'5.1"E | Yes | Yes | Yes | Yes | Yes |
| 98 | North Lakhimpur | RONGAJAN HIGH SCHOOL | Rongajan | 27°28'97.8"N | 94°05'80.5"E | Yes | Yes | Yes | Yes | Yes |
| 99 | North Lakhimpur | BAMUNDOLONI LP/ME SCHOOL | Bamundoloni | 27°23'7.6" | 94°10'70.2"E | Yes | Yes | Yes | Yes | Yes |
| 100 | North Lakhimpur | RANGCHALI LP SCHOOL | Rangchali | 27°24'15.7"N | 94°92'34.1"E | Yes | Yes | Yes | Yes | Yes |
| 101 | North Lakhimpur | ANGERKHOWA HIGH SCHOOL | Angerkhowa | 27°18'58.1"N | 94°10'1.5"E | Yes | Yes | Yes | Yes | Yes |
| 102 | North Lakhimpur | FARUKIA HIGH SCHOOL, DHAKUAKHANIA | Dhakuakhania | 27°18'76.9"N | 94°81'4.4"E | Yes | Yes | Yes | Yes | Yes |
| 102 | North Lakhimpur | KISHAN HIGH SCHOOL, NORAGAON | Naragaon | 26°75'7.5"N | 94°35'52.3"E | Yes | Yes | Yes | Yes | Yes |
| 103 | North Lakhimpur | BHASKAR ME SCHOOL, NORA GAON (Naragaon M.E) | Naragaon | 26°77'68.1"N | 94°35'59.8"E | Yes | Yes | Yes | Yes | Yes |
| 104 | North Lakhimpur | LTK COLLEGE, AZAD | Athakatia | 27°19'1.6"N | 94°12'52.9"E | Yes | Yes | Yes | Yes | Yes |
| 105 | North Lakhimpur | SORBESWAR BORUAH HIGH SCHOOL, JAPISOJIA | Japisajia | 27°21'78.7"N | 94°10'70.6"E | Yes | Yes | Yes | Yes | Yes |

4.14 Estimate of Population who would require emergency shelter:

| Name of Revenue Circle | Name of Village | Children | | Elderly | | Disabled | | Persons with severe Diseases | | Pregnant Women | Lactating Mothers | Total Women |
|------------------------|----------------------|----------|--------|---------|--------|----------|--------|------------------------------|--------|----------------|-------------------|-------------|
| | | Male | Female | Male | Female | Male | Female | Male | Female | | | |
| Bihpuria | Kumolia Chapori | 22 | 35 | 0 | 0 | 4 | 6 | 0 | 0 | 8 | 23 | 31 |
| Bihpuria | Pabha Bhekeli | 33 | 46 | 0 | 0 | 4 | 2 | 0 | 0 | 4 | 10 | 14 |
| Bihpuria | Bholukaguri | 60 | 51 | 0 | 0 | 10 | 9 | 0 | 0 | 16 | 27 | 43 |
| Bihpuria | Kaniajan | 28 | 32 | 0 | 0 | 3 | 6 | 0 | 0 | 7 | 10 | 17 |
| Bihpuria | Kangkur No.2 | 12 | 21 | 0 | 0 | 4 | 3 | 0 | 0 | 5 | 10 | 15 |
| Bihpuria | Puroni Bahgorah | 62 | 83 | 0 | 0 | 9 | 9 | 0 | 0 | 10 | 16 | 26 |
| Bihpuria | Badati Miri | 82 | 83 | 0 | 0 | 3 | 1 | 0 | 0 | 5 | 10 | 15 |
| Bihpuria | Kalani Bottumchuk | 24 | 26 | 0 | 0 | 7 | 2 | 0 | 0 | 5 | 7 | 12 |
| Bihpuria | Aunibari No.1 | 34 | 46 | 0 | 0 | 5 | 3 | 0 | 0 | 4 | 7 | 11 |
| Bihpuria | Kangkur No.1 | 34 | 49 | 0 | 0 | 5 | 7 | 0 | 0 | 8 | 13 | 21 |
| Bihpuria | Torajuli | 16 | 16 | 0 | 0 | 0 | 0 | 0 | 0 | 1 | 0 | 1 |
| Dhakuakhana | NC Tekeliphuta | 39 | 51 | 175 | 154 | 0 | 3 | 2 | 1 | 2 | 1 | 205 |
| Dhakuakhana | NC Bogori | 49 | 35 | 80 | 71 | 0 | 1 | 1 | 0 | 1 | 1 | 106 |
| Dhakuakhana | Charanchuk Modarguri | 490 | 423 | 1530 | 1445 | 17 | 14 | 0 | 1 | 19 | 12 | 1868 |

| | | | | | | | | | | | | |
|-------------|---------------------------|-----|-----|------|------|----|---|---|---|----|----|------|
| Dhakuakhana | NC Kankan Chapori Bagchuk | 128 | 121 | 541 | 553 | 3 | 6 | 1 | 1 | 6 | 4 | 674 |
| Dhakuakhana | NC Borbil Bandena | 18 | 12 | 48 | 49 | 2 | 0 | 0 | 0 | 1 | 1 | 61 |
| Dhakuakhana | NC Lutasur Indur | 222 | 223 | 929 | 825 | 14 | 6 | 0 | 0 | 11 | 7 | 1048 |
| Dhakuakhana | NC Lechera Miri | 23 | 27 | 350 | 330 | 2 | 4 | 0 | 2 | 4 | 2 | 357 |
| Nowboicha | No.2 Sonapur | 205 | 136 | 1020 | 889 | 4 | 0 | 0 | 0 | 12 | 9 | 910 |
| Nowboicha | Haribar Doloni | 176 | 118 | 879 | 762 | 3 | 1 | 0 | 0 | 11 | 10 | 784 |
| Nowboicha | Ranabari | 170 | 113 | 849 | 738 | 2 | 0 | 0 | 0 | 9 | 9 | 756 |
| Nowboicha | Bharaluwa | 104 | 98 | 1571 | 1532 | 0 | 2 | 0 | 0 | 11 | 7 | 1552 |
| Nowboicha | No.1 Pachnoi | 101 | 67 | 502 | 430 | 2 | 1 | 0 | 0 | 10 | 7 | 448 |
| Nowboicha | Kulabil Block | 11 | 9 | 60 | 32 | 0 | 3 | 0 | 0 | 11 | 7 | 53 |
| Nowboicha | No.2 Dejoo Pathar | 346 | 231 | 1731 | 1518 | 2 | 1 | 0 | 0 | 12 | 9 | 1540 |
| Nowboicha | No.2 Pachnoi Ujani | 60 | 40 | 299 | 246 | 0 | 2 | 0 | 0 | 11 | 7 | 266 |
| Nowboicha | No.1 Dejoo Pathar | 409 | 273 | 2046 | 1797 | 2 | 1 | 0 | 0 | 12 | 9 | 1820 |
| Nowboicha | Balama | 131 | 107 | 1619 | 1689 | 2 | 0 | 0 | 0 | 12 | 8 | 1709 |
| Nowboicha | Solmorja | 82 | 54 | 406 | 345 | 1 | 1 | 0 | 0 | 10 | 7 | 363 |
| Nowboicha | Konwarpur | 293 | 195 | 1465 | 1282 | 0 | 2 | 0 | 0 | 11 | 8 | 1303 |
| Nowboicha | Chomua | 157 | 105 | 787 | 679 | 2 | 0 | 0 | 0 | 13 | 9 | 701 |
| Nowboicha | Phukandoloni | 369 | 245 | 1842 | 1620 | 1 | 0 | 0 | 0 | 10 | 9 | 1639 |
| Nowboicha | Bishnupur | 113 | 126 | 1619 | 1701 | 0 | 2 | 0 | 0 | 9 | 7 | 1719 |
| Nowboicha | Balitika | 256 | 170 | 1278 | 1112 | 0 | 2 | 0 | 0 | 14 | 8 | 1136 |
| Nowboicha | Haripur | 247 | 164 | 1229 | 1068 | 2 | 1 | 0 | 0 | 16 | 9 | 1094 |
| Nowboicha | Balijan | 135 | 146 | 1716 | 1723 | 2 | 1 | 0 | 0 | 15 | 9 | 1748 |
| Nowboicha | Rowdung Borpathar | 142 | 151 | 1871 | 1761 | 2 | 2 | 0 | 0 | 16 | 10 | 1789 |
| Nowboicha | Doyangia | 65 | 43 | 325 | 270 | 2 | 1 | 0 | 0 | 12 | 8 | 291 |
| Nowboicha | Chengelijan | 26 | 22 | 38 | 15 | 2 | 0 | 0 | 0 | 10 | 7 | 32 |
| Nowboicha | No.2 Borchala | 432 | 378 | 1904 | 1587 | 2 | 1 | 0 | 0 | 15 | 6 | 1609 |
| Nowboicha | No.1 Kalakhowa | 221 | 147 | 1105 | 956 | 1 | 1 | 0 | 0 | 16 | 10 | 983 |
| Nowboicha | Ahomoni | 202 | 134 | 1007 | 874 | 1 | 1 | 0 | 0 | 13 | 8 | 896 |
| Nowboicha | No.2 Gelahati | 6 | 5 | 33 | 11 | 0 | 0 | 0 | 0 | 11 | 7 | 29 |
| Nowboicha | No.1 Gelahati | 18 | 15 | 96 | 69 | 1 | 0 | 0 | 0 | 10 | 7 | 86 |
| Nowboicha | Gosanibari | 65 | 43 | 323 | 268 | 1 | 1 | 0 | 0 | 11 | 8 | 288 |
| Nowboicha | Borgayan Gendhali | 230 | 153 | 1148 | 1001 | 2 | 0 | 0 | 0 | 12 | 9 | 1022 |
| Nowboicha | No.2 Kalakhowa | 190 | 127 | 951 | 825 | 0 | 2 | 0 | 0 | 11 | 8 | 846 |
| Nowboicha | No.1 Borchala | 321 | 215 | 1875 | 1737 | 2 | 0 | 0 | 0 | 13 | 9 | 1759 |
| Nowboicha | Moghuli | 879 | 584 | 4387 | 3876 | 0 | 1 | 0 | 0 | 14 | 9 | 3900 |
| Nowboicha | Pandhowa | 867 | 579 | 3613 | 2144 | 2 | 0 | 0 | 0 | 15 | 10 | 2169 |
| Nowboicha | Gorchiga | 94 | 63 | 473 | 396 | 0 | 2 | 0 | 0 | 13 | 9 | 420 |
| Nowboicha | Bamungayan | 139 | 92 | 691 | 597 | 2 | 0 | 0 | 0 | 11 | 8 | 616 |
| Subansiri | Trishul | 6 | 5 | 12 | 14 | 0 | 1 | 0 | 0 | 0 | 0 | 37 |

| | | | | | | | | | | | | |
|------------|-------------------------------|-----|-----|-----|-----|---|---|---|---|---|----|-----|
| Subansiri | Dighali Basti | 36 | 37 | 107 | 120 | 1 | 1 | 1 | 0 | 0 | 0 | 300 |
| Subansiri | Napam Koibatra | 13 | 15 | 70 | 56 | 0 | 0 | 0 | 0 | 0 | 0 | 154 |
| Narayanpur | Jamuguri Bahir Chuburi | 21 | 20 | 70 | 111 | 2 | 0 | 0 | 0 | 2 | 2 | 111 |
| Narayanpur | Atura Chapari | 28 | 20 | 56 | 68 | 0 | 1 | 0 | 0 | 2 | 1 | 68 |
| Narayanpur | Borbil Kalbari | 25 | 25 | 70 | 58 | 0 | 0 | 0 | 0 | 3 | 4 | 58 |
| Narayanpur | Borbil Bali Chapari | 20 | 22 | 98 | 118 | 1 | 4 | 0 | 0 | 2 | 6 | 118 |
| Narayanpur | Kasajuli | 38 | 48 | 87 | 81 | 3 | 1 | 1 | 0 | 2 | 0 | 81 |
| Narayanpur | Guwal Chapari | 33 | 32 | 50 | 37 | 0 | 0 | 0 | 0 | 1 | 0 | 37 |
| Narayanpur | Banumukh missing | 21 | 31 | 50 | 60 | 1 | 0 | 0 | 0 | 3 | 3 | 60 |
| Narayanpur | Kambong Chapari | 30 | 27 | 70 | 50 | 0 | 0 | 0 | 0 | 3 | 2 | 50 |
| Narayanpur | Da Goan | 59 | 65 | 136 | 230 | 0 | 0 | 0 | 0 | 4 | 0 | 230 |
| Narayanpur | Athanibari | 32 | 39 | 132 | 124 | 2 | 0 | 0 | 0 | 3 | 2 | 124 |
| Narayanpur | No 1 Rongati | 30 | 30 | 104 | 112 | 2 | 2 | 0 | 0 | 1 | 0 | 112 |
| Narayanpur | Jamarnagor | 14 | 22 | 60 | 70 | 0 | 0 | 0 | 0 | 1 | 1 | 70 |
| Narayanpur | No 2 Rongati | 39 | 30 | 107 | 143 | 6 | 1 | 0 | 0 | 2 | 4 | 143 |
| Narayanpur | Maghnowa | 15 | 16 | 100 | 121 | 6 | 5 | 0 | 0 | 0 | 4 | 121 |
| Narayanpur | Kalyanpur Pichala | 28 | 26 | 124 | 137 | 2 | 0 | 0 | 0 | 3 | 2 | 137 |
| Narayanpur | Deotola chengelijan | 24 | 17 | 156 | 162 | 1 | 0 | 0 | 0 | 1 | 1 | 162 |
| Narayanpur | Bangaon | 33 | 37 | 130 | 139 | 1 | 2 | 0 | 0 | 2 | 2 | 139 |
| Narayanpur | Singia | 19 | 18 | 120 | 138 | 0 | 1 | 0 | 0 | 1 | 1 | 138 |
| Narayanpur | Not gaon | 18 | 14 | 140 | 144 | 1 | 0 | 0 | 0 | 3 | 4 | 144 |
| Narayanpur | Ganakdoloni | 30 | 40 | 147 | 149 | 0 | 0 | 0 | 0 | 4 | 4 | 149 |
| Narayanpur | NO 1 Rangajan | 41 | 43 | 83 | 98 | 0 | 2 | 0 | 0 | 3 | 0 | 98 |
| Narayanpur | Pachim Khalihamari Ruptoli | 51 | 47 | 139 | 145 | 3 | 2 | 0 | 0 | 3 | 4 | 145 |
| Narayanpur | Phutabhug | 20 | 26 | 134 | 168 | 0 | 0 | 0 | 0 | 3 | 2 | 168 |
| Narayanpur | Ruptoli | 33 | 30 | 144 | 150 | 0 | 2 | 0 | 0 | 3 | 3 | 150 |
| Narayanpur | NO2 Ganakdoloni | 19 | 32 | 135 | 133 | 2 | 1 | 0 | 0 | 2 | 3 | 133 |
| Narayanpur | Phutabhug Borati | 19 | 19 | 53 | 49 | 1 | 0 | 0 | 0 | 1 | 1 | 49 |
| Narayanpur | NO2 Phutabhug | 10 | 11 | 102 | 138 | 0 | 0 | 0 | 0 | 1 | 0 | 138 |
| Narayanpur | Bhatmou | 22 | 14 | 113 | 124 | 0 | 1 | 0 | 0 | 1 | 1 | 124 |
| Narayanpur | Majordoloni | 25 | 18 | 103 | 115 | 2 | 1 | 0 | 0 | 1 | 1 | 115 |
| Narayanpur | Medhi Chuburi | 17 | 14 | 45 | 49 | 0 | 0 | 0 | 0 | 1 | 2 | 49 |
| Narayanpur | Nidansua Gadachuk | 26 | 19 | 108 | 119 | 2 | 1 | 0 | 0 | 1 | 2 | 119 |
| Kadam | Kadamiyal Bangali | 120 | 126 | 25 | 30 | 1 | | | | 7 | 17 | 180 |
| Kadam | Kakoyal | 100 | 111 | 23 | 30 | | | | | | | 141 |
| Kadam | Puthimari Bangali | 23 | 26 | 4 | 3 | | | | | 1 | | 30 |
| Kadam | No2 Puthimari | 37 | 41 | 5 | 7 | 1 | | | | 3 | | 51 |
| Kadam | Gumnadi | 70 | 76 | 12 | 14 | | | | | | | 90 |
| Kadam | Na-Bhangania (Kadam Gojihola, | 373 | 253 | 32 | 44 | 2 | 2 | | | 6 | | 305 |

| | | | | | | | | | | | | |
|--------------------|------------------------------|-----|-----|-------|------|----|---|----|---|----|----|------|
| | Kadam Hazong, Kadam Boro) | | | | | | | | | | | |
| Kadam | Kadam Bagan | 200 | 220 | | 80 | 1 | 1 | | | 10 | | 311 |
| Kadam | Tengabasti | 296 | 251 | | 65 | 4 | 6 | | | 8 | | 330 |
| Kadam | Moridirgha | 40 | 45 | | 83 | 3 | 4 | | | 3 | 36 | 171 |
| Kadam | Tipukiyal | 109 | 111 | | 73 | 1 | 2 | | | 3 | 68 | 257 |
| Kadam | Laimekuri | 112 | 97 | | 65 | 2 | 5 | | | 3 | 78 | 248 |
| Kadam | Kawaimari | 40 | 46 | 11 | 14 | 4 | 3 | | | 3 | | 66 |
| North Lakhimpur | Amtola | 141 | 45 | 468 | 359 | 5 | 1 | 1 | 0 | 33 | 12 | 225 |
| North Lakhimpur | NA Ali Miri N.C. | 136 | 114 | 11256 | 5620 | 30 | 3 | 3 | 1 | 58 | 19 | 3255 |
| North Lakhimpur | No 1 Hindu Adarsha Gaon | 116 | 98 | 465 | 231 | 2 | 1 | 10 | 3 | 8 | 4 | 938 |

Chapter No 5
Disaster Response:

5.1 Incident Response System (District Level Incident Response Team)

| | | | | |
|---------------------|--|--|---------------------------------------|-------------------------------|
| 1 | Responsible Officer | District Commissioner | Sri Pranob Jit Kakoti, ACS | 86388-27793 |
| 2 | Incident Commander | Chief Executive Officer, DDMA | Dr. Tinku Moni Borah, ACS | 98543-90820 |
| 3 | Deputy Incident Commander | Branch Officer, Disaster Management | -- | -- |
| 4 | Safety Officer | Additional District Commissioner, Law & Order. | Smt Kukila Gogoi, ACS | 8638235494 |
| 5 | Liaison Officer | Project Officer, DDMA | Smt. Papor Borah | 8011272115 |
| 6 | Information & Media Officer | District Information & Public Relation Officer | Sri Gunjan Sarmah (i/c) | 98645-87817 |
| 7 | Operation Section Chief | Superintendent of Police | | 242599/222197/ 60269-00825 |
| | a) Staging Area Manager | District Transport Officer | Sri Simanta Borah | 60014-32595 |
| | b) Rescue & Response Branch | | | |
| | i) Natural Disasters | Station Officer, Fire & Emergency Service | Sri Menching Taro | 91011-38752 |
| | ii) Epidemic and Health Hazard | Jnt. Director of Health & Family Welfare | Dr. Biman Sarmah | 94351-88887 |
| | iii) Man Made Disasters | Superintendent of Police | | 242599/222197/ 60269-00825 |
| | c) Transport Branch (Road/Rail/ Water and Air unit) | District Transport Officer | Sri Simanta Borah | 60014-32595 |
| 8 | Planning Section Chief | District Development Commissioner, Development | Shri Ranjit Swargiary,, ACS | 9435166323 |
| | a) Situation Unit | Project Officer, DDMA | Smt. Papor Borah | 8011272115 |
| | b) Resource Unit | Project Officer, DDMA | Smt. Papor Borah | 8011272115 |
| | c) Documentation Unit | Field Officer, Disaster Management | All Field Officer, DM | -- |
| 9 | Logistic Section Chief | Additional District Commissioner, Nazarat | Dr. Tinku Moni Borah, ACS | 98543-90820 |
| | a) Service Branch | Assistant Commissioner, Nazarat | -- | -- |
| | i) Communication Unit | In Charge, APRO | Sri Rajib Borah | 70026-95800 |
| | ii) Medical Unit | SDM & HO, Health and Family Welfare Dept. | Dr. Dhiren Saikia | 96789-50371 |
| | iii) Food Unit | Deputy Director, Food & Civil Supply Dept. | Sri Bhaskar Jyoti Borah, ACS,ADC, i/c | 8135027519 |
| | b) Support Branch | | | |
| | i) Resource Provisioning Unit | Executive Engineer, Lakhimpur, Nowboicha & Bihpuria Terri. Road Division | Sri Dipak Majumdar | 9864016234 94350-32321 |
| | | Executive Engineer, Ranganadi & Dhakuakhana Terri. Road Divn. | Sri Dandi Nath Mili | 99573-85495/ 86388-61651 |
| | | Asstt. Executive Engineer, PWD NH Divn | Sri Jitumoni Borman | 94351-07135 |
| | ii) Facilities Unit | Executive Engineer, PWD (Building) | Sri Upen Ch. Saikia | 80112-87705 |
| iii) Ground Support | Executive Engineer, PHED, Lakhimpur | Rubi Hazarika | 86382-12955 | |
| | Executive Engineer, PHED, Ghilamara | Sri Gumug Pegu (i/c) | 76388-12787 | |

5.2 Circle Level Incident Response Team

1) Narayanpur Revenue Circle

| | | | | |
|--------------------|-------------------------------|--|--------------------------------------|--------------------------|
| 1 | Responsible Officer | Circle Officer, Narayanpur RC | Smti. Popy Phukan, ALRS | 9706513119 |
| 2 | Incident Commander | Circle Officer, Narayanpur RC | Smti. Popy Phukan, ALRS | 9706513119 |
| 3 | Liaison Officer | Field Officer, DM.Narayanpur RC | Bhaskar Jit Saikia | 9101269614 |
| 4 | Information & Media | BEEO,Narayanpur | Nabaratna Kakati | 8011617263 |
| 5 | Operation Section Chief | OC, Narayanpur Police Station | Sri Nayan Deka | 9678307244 |
| | a) Rescue and Response Branch | | | |
| | I.Natural Disaster | Station Officer, F&ES,Narayanpur | Basanta Konwar | 9957954561 |
| | II.Epidemic and Health Hazard | SDM&HO,Dhalpur CHC, Narayanpur Model Hospital | Dr. Kiran Chetia Dr. Saroj Kakati | 9101688487 7896382323 |
| | III.Manmade Disaster | OC, Narayanpur Police Station | Sri Nayan Deka | 9678307244 |
| 6 、 7 | I.Communication Unit | Field Officer,DDMA | Bhaskar Jit Saikia | 9101269614 |
| | a) Situation Unit | Field Officer, DM. Narayanpur Revenue Circle | Bhaskar Jit Saikia | 9101269614 |
| | b) Resource Unit | | | |
| | c) Documentation unit | | | |
| | d) Demobilization Unit | | | |
| | Logistic Section Chief | BDO, Narayanpur Development Block | Bipul Chamuah | 9864016840 |
| | a) Service Branch | CDPO, Narayanpur | Anjana Doley | 8471984112 |
| | I.Communication Unit | Field Officer,DDMA | Bhaskar Jit Saikia | 9101269614 |
| | II.Medical Unit | SDM&HO,Dhalpur CHC Narayanpur Model Hospital | Dr. Kiran Chetia Dr. Saroj Kakati | 9101688487 7896382323 |
| | i. Food Unit | Area Inspector, Food & Civil Supply Dept. Consumer Affairs, North Lakhimpur | | |
| | ii. Support Branch | BDO, Narayanpur Development Block | Bipul Chamuah | 9864016840 |
| | I.Resource provisioning Unit | J.E, PWD,(Roads) | Gunin Borthakur | 8638783087 |
| | II.Facilities Unit | AE, Water Resource Department | Thaneswar Das | 9957416734 |
| | | J.E, Irrigation | Rituporno Das | 9508679289 |
| | | J.E, PWD (Building) | Smti. Binita Borah | 7002059762 |
| | Junior Manager, APDCL | Mridupawan Das | 7002426369 | |
| III.Ground Support | Block Veterinary Officer | Dr. Prasanta Hazarika | 8723880117 | |

| | | | |
|--|-------------------------------|------------------------|-------------|
| | Veterinary Officer | Dr. Jyoti Pawan Chutia | 9957524855 |
| | Fishery Demonstrator | Anip Doley | 9678480945 |
| | Assistant Enginee, PHED | Rituporno Hazarika | 9101645623 |
| | ADO, Narayanpur, ADO, Dhalpur | Dr. Mridupawan Saikia, | 8471802045, |

2) Bihpuria Revenue Circle

| | | | | |
|----|---|---|-------------------------------|------------|
| 1. | Responsible Officer | Circle Officer, Bihpuria Revenue Circle | Shri Joyprakash Mahanta, ALRS | 6901812133 |
| 2. | Incident Commander | | | |
| 3. | Liaison In Charge | Field Officer (DM), Bihpuria Revenue Circle | Smti. Dharitri Phukan | 7002184825 |
| 4. | Information & Media | Field Officer (DM), Bihpuria Revenue Circle | Smti. Dharitri Phukan | 7002184825 |
| | | Supervisor Kanungo | Shri Jiten Pegu | 9101845619 |
| 5. | Operation Section Chief: | OC, Bihpuria PS | Shri Partha Pratim Gogoi | 9957004203 |
| | | OC, Laluk PS | Shri Milton Buragohain | 7002411184 |
| | b) Rescue & response Branch: | | | |
| | i)Natural Disaster | Station Officer, Fire & Emergency Service, Bihpuria | Shri Simanta Kutum | 9101118115 |
| | ii)Epidemic & Health Hazard | Sub-Divisional Medical & Health Officer, Bihpuria Block PHC. | Dr. Moromi Kalita | 9435085516 |
| | iii)Manmade Disaster | Officer-in-Charge, Bihpuria PS | Shri Partha Pratim Gogoi | 9957004203 |
| | | Officer-in-Charge, Laluk PS | Shri Milton Buragohain | 7002411184 |
| | | Officer-in-Charge, Badati River PS | Shri Partha Pratim Gogoi, i/c | 9957004203 |
| 6. | Planning Section Chief: | Circle Officer, Bihpuria Revenue Circle | Shri Joyprakash Mahanta, ALRS | 6901812133 |
| | a) Situation Unit: | Field Officer (DM), Junior Administrative Assistant | Smti. Dharitri Phukan | 7002184825 |
| | b) Resource Unit: | | | |
| | c)Documentation Unit: | | Smti. Sristi Borah | 9127301840 |
| 7. | Logistic Section Chief: | Circle Officer, Bihpuria Revenue Circle | Shri Joyprakash Mahanta, ALRS | 6901812133 |
| | a) Service Branch: | | | |
| | i.Communication Unit: | OC, APRO, Bihpuria | Shri Partha Pratim Gogoi | 9957004203 |
| | ii. Medical Unit: | Sub-Divisional Medical & Health Officer, Bihpuria Block PHC | Dr. Moromi Kalita | 9435085516 |
| | iii. Food Unit: | Inspector, Food Civil Supply & Consumer Affairs, Bihpuria, Lakhimpur | | |
| | b) Support Branch: | Block Development Officer, Bihpuria Development Block | Shri Debotosh Nath | 6000381697 |
| | | Block Development Officer, Karunabari Development Block. | Shri Arun Kr. Das | 8474866450 |
| 8. | i. Resource Provisioning Unit: | Executive Engineer, PWRD Dhakuakhana & Naoboicha Territorial Road Division. | Shri Dandi Mili | 8638861651 |

| | | | | |
|--|-----------------------------|--|-----------------------|------------|
| | | Assistant Executive Engineer, PWRD, Bihpuria- Territorial Road Sub-Division. | Shri Mahesh Rabha | 8638399439 |
| | ii. Facilities Unit: | Assistant Executive Engineer, PWD, Bihpuria & Nowboicha Territorial Building Sub-Division. | Shri Dibyadhar Morang | 6900418221 |
| | iii. Ground Support: | Assistant Executive Engineer, PHED, Bihpuria Sub-Division. | Shri Pritam Singh | 7002506100 |
| | c) Finance Branch: | Junior Administrative Assistant | Shri Pankaj Kumar Das | 9101217747 |
| | | | Smti. Sristi Borah | 9127301840 |

3) Kadam Revenue Circle:

| | | | | |
|---|--|--|--|---|
| 1 | Responsible Officer | Circle Officer, Kadam Revenue Circle | Sri Khuljit Padun, ALRS | 8638781141 |
| 2 | Incident Commander | Circle Officer, Kadam Revenue Circle | Sri Khuljit Padun, ALRS | 8638781141 |
| 3 | Deputy Incident Commander | Block Development Officer, Boginadi Dev. Block | Rhiya Mech | 7002724434 |
| 4 | Safety Officer | Sr. Station Officer, Fire & Emergency Service, Lakhimpur | Sri Mensing Taro | 9101138752 |
| 5 | Liaison Officer | Field Officer (DM), | Sri Mitul Kr. Dutta | 9954595323 |
| 6 | Information & Media Officer | DIPRO | Sri Gunjan Sarmah (i/c) | 243412 / 98645-87817 |
| | Awareness Unit | BEEO to be assisted by Focal Point Teachers, LMs, GBs. | -- | -- |
| 7 | Operation Section Officer | Field Officer(DM), Kadam Revenue Circle | Sri Mitul Kr. Dutta | 9954595323 |
| | Assisting Officer | Supervisory Kanango, Kadam Revenue Circle & JA, Kadam Revenue Circle | Sri Putul Saikia Sri Kushal Borah | 9678320772/ 8638699107 70866-69264 |
| | a) Staging Area Manager | Supervisory Kanango, Kadam Revenue Circle, to be assisted by LMs, GBs, AAPDA Mitra volunteers. | Sri Putul Saikia | 9678320772/ 8638699107 |
| | b) Rescue & Response Branch | | | |
| | i) Natural Disaster | Sr. Station Officer, Fire & Emergency Service, Lakhimpur | Sri Mensing Taro | 91011 38752 |
| | ii) Epidemic & Health Hazard | SDM & HO Boginadi PHC/Boginadi Model Hospital | Dr. Karuna Boruah | 9435086116 |
| | iii) Man Made Disaster | O/c Boginadi Police Station, I/c Chauldhowa Police Out Post | Dantejit Deori | 7002123751 |
| | c) Transport Branch (Road/Rail/Water and Air Unit) | District Transport Officer, Lakhimpur | Simanta Borah | 6001432595 |
| 8 | Planning Section | Circle Officer, Kadam Revenue Circle, to be assisted by JA & FO, Kadam Revenue Circle | Sri Khuljit Padun, ALRS Sri Mitul Kr. Dutta Sri Kushal Borah | 8638781141 99545-95323 70866-69264 |
| | a) Situation Unit | Sr. Assistant, Kadam Revenue Circle to be assisted by FO & Jr. Asst., Kadam Rev. Circle | Sri Mohen Sonowal Sri Mitul Kr. Dutta Sri Kushal Borah | 60023 88274 99545-95323 70866-69264 |
| | b) Resource Unit | Field Officer | Sri Mitul Kr. Dutta | 99545-95323 |
| | c) Documentation Unit | Field Officer | Sri Mitul Kr. Dutta | 99545-95323 |
| 9 | Logistic Section Chief | Block Development Officer, Boginadi Dev. Block | Rhiya Mech | 7002724434 |
| | a) Service Branch | Supervisory Kanango, Kadam Revenue Circle | Sri Putul Saikia | 96783-20772/ 86386-99107 |
| | i) Communication Unit | APRO,(Boginadi Police Station) | | |
| | ii) Medical Unit | SDM & HO Boginadi PHC/Boginadi Model Hospital | Dr. Karuna Boruah | 9435086116 |
| | iii) Food Unit | Inspector of FCS & CA | | |

| | | | | |
|--|-------------------------------|--|--------------------------------------|--------------------------|
| | b) Support Branch | Block Development Officer, Boginadi Dev. Block to be assisted by GP Secretaries, JEs, AEs. | Rhiya Mech | 7002724434 |
| | i) Resource Provisioning Unit | ADO, Boginadi & Saboti | Smti. Nainika Senapati Kankan Kakoti | 7576095689 9678338208 |
| | ii) Facilities Unit | A.E.E. Water Resource | | |
| | iii) Ground Support | Block Elementary Education Office, Lakhimpur | | |
| | | Veterinary Officer, Boginadi | Dr. Raktim Saikia | 7002185778 |
| | | EE & JE (PHE) | Gautam Boruah (Nodal Officer) | 8011512898 |
| | | Jr. Manager APDCL, Boginadi | Smt. Archana Borah | 94012-26720 60012-76479 |
| | | Asst. BDO, Boginadi Dev. Block | Smt. Dipali Gogoi | 7086697525 8751986199 |

4) Subansiri Revenue Circle:

| | | | | |
|--|--|---|------------------------------|------------|
| 1. | Responsible Officer | Circle Officer, Subansiri Revenue Circle, Ghilamara. | Smti Mitra Brinda Gogoi, ACS | 9365457253 |
| 2. | Responsible Officer 2nd in Command | BDO, Ghilamara Development Block | Smti Jimpi Saikia | 7896940761 |
| 3. | Incident Commander | BDO, Ghilamara. | Smti Jimpi Saikia | 7896940761 |
| 4. | Liaison Officer | Field Officer- DM | Sri Krishna Chetry | 8638528547 |
| 5. | Information & Media Officer | Junior Assistant, Subansiri Revenue Circle, Ghilamara. | Sri Kishore Kumar Gogoi | 7578029095 |
| 6. | Operation Section Chief | Officer-in-Charge, Ghilamara Police Station | Sri Bokul Gogoi | 9957331574 |
| a. Rescue & response Branch | | | | |
| | i. Natural Disaster | Station Officer, F&ES, Dhakuakhana | Sri Bindu Singh Fura | 9101625727 |
| | ii. Epidemic & Health Hazard | SDM&HO, Ghilamara CHC. | Dr. Monti Phukan | 9435388651 |
| | iii. Manmade Disaster | Officer-in-Charge, Ghilamara Police Station | Sri Bokul Gogoi | 9957331574 |
| 7. | Planning Section Chief | Assistant Executive Engineer, PWD Dhakuakhana Territorial Road Division, Ghilamara. | Sri Subir Karmakar. | 9435130645 |
| | a) Situation Unit | Field Officer- DM | Sri Krishna Chetry | 8638528547 |
| | b) Resource Unit | Field Officer- DM | Sri Krishna Chetry | 8638528547 |
| | c) Documentation Unit | Field Officer- DM | Sri Krishna Chetry | 8638528547 |
| | d) Demobilization Unit | Field Officer- DM | Sri Krishna Chetry | 8638528547 |
| 8. | Logistic Section Chief | BDO, Ghilamara. | Smti Jimpi Saikia | 7896940761 |
| | a) Service Branch | Supervisory Kanungo,i/c, Subansiri Revenue Circle, Ghilamara | Sri Kamal Dutta (LM) | 7002353793 |
| | i. Communication Unit | In-charge, APRO, Ghilamara Police Station. | Sri Bokul Gogoi | 9957331574 |
| | ii. Medical Unit | SDM&HO, Ghilamara CHC. | Dr. Monti Phukan | 9435388651 |
| | iii. Food Unit | Superintendent, Food & Civil Supply, Dhakuakhana | Sri Omprakash Sharma. | 7002010964 |
| | b) Support Branch | BDO, Ghilamara. | Smti Jimpi Saikia | 7896940761 |
| | i. Resource Provisioning Unit | Executive Engineer, PWD, Dhakuakhana Territorial Road Division, Ghilamara | Sri Dandi Nath Mili | 9957385495 |
| | ii. Facilities Unit | Assistant Executive Engineer, PWD, Dhakuakhana Territorial Road Division, Ghilamara | Sri Subir Karmakar. | 9435130645 |
| | iii. Ground Support | Executive Engineer, i/c PHE, Ghilamara Division. | Sri Gomug Pegu | 7638812787 |

5) North Lakhimpur Revenue Circle:

| | | | | |
|-----------------------|--|--|--|-------------------------|
| 1. | Responsible Officer | Circle Officer, North Lakhimpur Revenue Circle | Sri Niluram Sharma ACS | 6026 305 101 |
| 2. | Incident Commander | Field Officer | Sri Sri Dayananda Dutta | 8638098527 |
| 3. | Deputy Incident Commander | Supervisory Kanungo, North Lakhimpur Revenue Circle | Sri Najib Saikia | 9854931159 |
| 4. | Safety Officer | O/c, Lakhimpur | Sri Tulumoni Duwarah | 9859912770 |
| | | O/c, Panigaon | Sri Staya Sapun Borah | 6000705630 |
| 5. | Liaison Officer | Supervisory Kanungo, North Lakhimpur Revenue Circle | Sri Sri Dayananda Dutta | 8638098527 |
| 6. | Information & Media Officer | DIPRO, Lakhimpur | Sri Gunjan Sarmah (i/c) | 98645-87817 |
| 7. | Operation Section Chief | O/c, Lakhimpur | Sri Tulumoni Duwarah | 9859912770 |
| | | O/c, Panigaon | Sri Staya Sapun Borah | 6000705630 |
| | a) Staging Area Manager | E.I. D.T.O. Office | Sri Sanjib Gogoi | 7002609637 |
| | b) Rescue & Response Branch | Fire & Emergency Services, Lakhimpur | Sri Mensing Taro, Station Officer F&ES Lakhimpur | 9101138752 |
| | i) Natural Disaster | Sr. Station Officer, Fire & Emergency Service, Lakhimpur | Mensing Taro, Station Officer F&ES Lakhimpur | 9101138752 |
| | ii) Epidemic & Health Hazard | District Aids Control Officer and District TB Officer | Joint Director of Health, Lakhimpur. | 9678950371 |
| | iii) Man Made Disaster | O/c, Lakhimpur | Sri Tulumoni Duwarah | 9859912770 |
| | | O/c, Panigaon | Sri Staya Sapun Borah | 6000705630 |
| | c) Transport Branch (Road/Rail/Water and Air Unit) | District Transport Officer, Lakhimpur | Sri Simanta Borah | 6001432595 |
| | 8. | Planning Section Chief | Field Officer, D.M. | Sri Sri Dayananda Dutta |
| a) Situation Unit | | Field Officer, D.M. | | |
| b) Resource Unit | | Field Officer, D.M. | | |
| c) Documentation Unit | | Field Officer, D.M. | | |
| 9. | Logistic Section Chief | Senior Assistant, North Lakhimpur Revenue Circle | Sri Hemanta Dutta | 99543 82764 |
| | a) Service Branch | Junior Assistant, North Lakhimpur Revenue Circle | Sri Binoy Borah | 9365151400 |
| | i) Communication Unit | I/c APRO | Sri Rajib Borah | 7002695800 |
| | ii) Medical Unit | SR. M&HO | Dhiren Saikia, SDM&HO | 9678950371 |
| | iii) Food Unit | Food Inspector | Karabi Dutta | 8822483638 |
| | b) Support Branch | Jr. Assistant, North Lakhimpur Revenue Circle | Sri Binoy Borah | 9365151400 |
| | i) Resource Provisioning Unit | Jr. Assistant, North Lakhimpur Revenue Circle | Sri Binoy Borah | 9365151400 |
| | ii) Facilities Unit | J.E. PWD (B), Lakhimpur | Sri Deep Saikia | 9435520480 |
| | iii) Ground Support | A.E.E. PHE, Lakhimpur | Sri Sarat Payeng | 9678156679 |
| 10. | Finance Branch | Field Officer, North Lakhimpur Revenue Circle | Sri Dayananda Dutta | 8638098527 |
| 11. | Compensation/Claim Unit | Field Officer, North Lakhimpur Revenue Circle | Sri Dayananda Dutta | 8638098527 |

6) Dhakuakhana Revenue Circle:

| | | | | |
|---|-------------------------------|--|------------------------|------------|
| 1 | Responsible Officer | Circle Officer | Navanita Hazarika, ACS | 8920476737 |
| 2 | Incident Commander | Circle Officer | Navanita Hazarika, ACS | 8920476737 |
| 3 | Liaison In Charge | Field Officer- DM | Bhaskar Jyoti Borah | 8471007591 |
| 4 | Information & Media | LRS | Dipak Gogoi, i/c | 7896623476 |
| 5 | Operation Section Chief | OC, Dhakuakhana | Priyabrat Gogoi | 8133016853 |
| | a) Rescue & response Branch | | | |
| | i. Natural Disaster | Station Officer, Fire & Emergency Service, Dhakuakhana | Bindu Singh Phura | 9101625727 |
| | ii. Epidemic & Health Hazard | SDM&HO, Dhakuakhana | Dr. Maneswar Sonowal | 7002709497 |
| | iii. Manmade Disaster | OC, Dhakuakhana | Priyabrat Gogoi | 8133016853 |
| 6 | Planning Section Chief : | Circle Officer | Navanita Hazarika, ACS | 8920476737 |
| | a) Situation Unit : | Field Officer- DM | Bhaskar Jyoti Borah | 8471007591 |
| | b) Resource Unit : | Field Officer- DM | Bhaskar Jyoti Borah | 8471007591 |
| | c) Documentation Unit : | Field Officer- DM | Bhaskar Jyoti Borah | 8471007591 |
| | d) Demobilization Unit : | Field Officer- DM | Bhaskar Jyoti Borah | 8471007591 |
| 7 | Logistic Section Chief : | Circle Officer | Navanita Hazarika, ACS | 8920476737 |
| | a) Service Branch : | LRS | Dipak Gogoi, i/c | 7896623476 |
| | i. Communication Unit : | OC, Dhakuakhana | Priyabrat Gogoi | 8133016853 |
| | ii. Medical Unit : | SDM&HO, Dhakuakhana | Dr. Maneswar Sonowal | 7002709497 |
| | iii. Food Unit : | Sub Inspector, Food & Civil Supply Dept., Dhakuakhana | Om Prakash Sarmah | 9864760621 |
| | b) Support Branch : | BDO, Dhakuakhana | Gauranga Dutta, ACS | 9678885565 |
| | i. Resource Provisioning Unit | EE, PWD (Roads), Dhakuakhana and Naoboicha Teritorial Road Division, Dhakuakhana | Dandi Nath Mili | 9957385495 |
| | ii. Facilities Unit : | | | |
| | iii. Ground Support : | JE, PHE, Dhakuakhana | Pranab Dihingia | 8638694028 |

7. Nowboicha Revenue Circle

| | | | | |
|---|---------------------------|---|-----------------------|-------------|
| 1 | Responsible Officer | Circle Officer, Nowboicha Rev. Circle | Biswajit Bora | 70023 65072 |
| 2 | Incident Commander | Circle Officer, Nowboicha Rev. Circle | Biswajit Bora | 70023 65072 |
| 3 | Deputy Incident Commander | Block Dev. Officer, Nowboicha Dev. Block | Purnima Saikia Dutta | 9854373253 |
| | | Block Ele. Edn. Officer, Nowboicha Edn. Block | Riyaz Uddin Borbhuyan | 69001 85065 |
| 4 | Safety Officer | In- Charge, Nowboicha Police Out Post | Bitupan Gogoi | 84739 90885 |
| | | In- Charge, Dolohat Police Out Post | Bakul Gogoi | 99573 31574 |
| | | In- Charge, Silonibari Police Out Post | Raktim Saikia | 98643 46085 |
| 5 | Liaison Officer | Field Officer, Nowboicha Revenue Circle | Apurba Ankur Bhuyan | 87210 83670 |

| | | | | |
|--|---|--|-------------------------|-------------|
| | | Supervisory Kanungo, Nowboicha Revenue Circle | Suraj Prakash Tayegam | 86381 78582 |
| 6 | Information & Media Officer | DIPRO, Lakhimpur | Sri Gunjan Sarmah (i/c) | 98645-87817 |
| 7 | Operation Section Chief | Field Officer, Nowboicha Revenue Circle | Apurba Ankur Bhuyan | 87210 83670 |
| | a) Staging Area Manager | Supervisory Kanungo, Nowboicha Revenue Circle | Suraj Prakash Tayegam | 86381 78582 |
| | b) Rescue & Resonse Branch | | | |
| | i) Natural Disaster | Station Officer, Fire & Emergency Service | Mensing Taro | 91011 38752 |
| | ii) Epidemic & Health Hazard | SDM & HO, Nowboicha | Dr. Parimal Das | 94350 86250 |
| | iii) Man Made Disaster | In- Charge, Nowboicha Police Out Post | Bitupan Gogoi | 84739 90885 |
| | | In- Charge, Dolohat Police Out Post | Bakul Gogoi | 99573 31574 |
| In- Charge, Silonibari Police Out Post | | Raktim Saikia | 98643 46085 | |
| c) Transport Branch (Road/Rail/Water and Air Unit) | Dist. Transport Officer, Lakhimpur | Simanta Borah | 60014 32595 | |
| 8 | Planning Section Chief | Circle Officer, Nowboicha Rev. Circle | Biswajit Bora | 70023 65072 |
| | a) Situation Unit | Sr. DAA, Nowboicha Rev. Circle | Jayanta Saikia | 78966 25696 |
| | | Jr. DAA, Nowboicha Rev. Circle | Md. Abu Taher | 94350 84625 |
| | b) Resource Unit | Block Dev. Officer, Nowboicha Dev. Block | Dibya Jyoti Saikia | 98642 42011 |
| c) Documentation Unit | Field Officer, Nowboicha Revenue Circle | Apurba Ankur Bhuyan | 87210 83670 | |
| 9 | Logistic Section Chief | Block Dev. Officer, Nowboicha Dev. Block | Purnima Saikia Dutta | 9854373253 |
| | a) Service Branch | Sr. DAA, Nowboicha Rev. Circle | Jayanta Saikia | 70021 40374 |
| | | Supervisory Kanungo, Nowboicha Rev. Circle | Suraj Prakash Tayegam | 86381 78582 |
| | i) Communication Unit | Field Officer, Nowboicha Revenue Circle | Apurba Ankur Bhuyan | 87210 83670 |
| | ii) Medical Unit | SDM & HO, Nowboicha | Dr. Parimal Das | 94350 86250 |
| | iii) Food Unit | Inspector, FCS & CA | | |
| | b) Support Branch | Block Dev. Officer, Nowboicha Dev. Block to be assisted by GP Secretaries, JEs, AEs. | Purnima Saikia Dutta | 9854373253 |
| | i) Resource Provisioning Unit | Block Vty. Officer, Nowboicha | Dr. Rajcompany Deori | 99572 00551 |
| | | Jr. Engineer, Nowboicha Dev. Block | Rudra Kt. Borah | 70024 09271 |
| | | Jr. Engineer, PWD (Rural Road) | Rupam Kakati | 94353 87080 |
| | | Jr. Engineer, PHE | Karuna Saikia | 94011 11397 |
| | ii) Facilities Unit | Sub- Engineer, Water Resource | Jiban Khataniar | 9678425979 |
| | | Jr. Engineer, Irrigation | | |
| | | Jr. Engineer, PWD (Building) | Bhupen Khanikar | 91273 51203 |
| | iii) Ground Support | GP Secretary, Ranganadi GP | Jiga Payeng | 93651 26769 |
| | | GP Secretary, BMP GP | Mustafa Ahemd | 60031 03291 |
| | | GP Secretary, Dejoo GP | Baputi Konwar | 91010 96036 |
| GP Secretary, Pohumora GP | | Tankeswar Boruah | 70022 89074 | |
| GP Secretary, Dolohat Sonapur GP | | Pramod Deka | 86389 31572 | |
| GP Secretary, Singra GP | | Ranjan Payeng | 70023 92149 | |
| GP Secretary, Pachim Nowboicha GP | | Deben Sonowal | 86381 73646 | |
| GP Secretary, Nowboicha GP | | Deben Sonowal (In-Charge) | 86381 73646 | |
| GP Secretary, Madhya Nowboicha GP | | Mahananda Payeng | 98549 60826 | |
| GP Secretary, Rampur Bogibil GP | | Hiren Senapati | 93659 30690 | |
| GP Secretary, Phulbari GP | Ratul Mudoi | 87618 43991 | | |

Chapter-6

6.1 Zonal Plan for Management of Rescue and Relief operation

A) Subansiri Revenue Circle:-

| Overall in-Charge for the Circle Area : Shri Tonmoy Borah, Circle Officer, Subansiri Revenue Circle, Phone No. 9365457253 | | |
|---|---|---|
| Zone | Name of Zonal Officer, Address & Contact No | Sector |
| Zone 1 (Bordoibam G.P, Ghilamara G.P, Deolia G.P, Bilmukh G.P, Subansiri G.P) | Smti Jimpi Saikia, BDO, Ghilamara Development Block Ph. No. 7896940761 | Sri Dibyjoyti Changmai Assistant Ex. Engineer, PHE Ph. No. 7002851513 |
| Zone 2 (Kekuri G.P, Borkhamukh G.P, Mornoi G.P, Sonari Chapori G.P) | Smti Sumi Saikia, BEEO, Bordoloni, Ghilamara, Phone No. 9401629451 | Sri Arinban Phukon , Assistant Engineer, PHE Ph. No. 9957320170 |

B) Dhakuakhana Revenue Circle:-

| Overall in-Charge for the Circle Area : Navanita Hazarika, ACS, Circle Officer, Contact No: 6003416891 | |
|--|--|
| Zone | Name of Zonal Officer with Designation & Contact No |
| Zone1 | Januma Sonowal, ACS, Assistant Commissioner, Dhakuakhana Contact No: 6901437195 |
| Zone2 | Sudarshan Saikia, ACS, Assistant Commissioner, Dhakuakhana Contact No: 9957029870 |

C) Bihpuria Revenue Circle:-

| Overall, in-Charge for the Circle Area: - Sri Joyprakash Mahanta, ALRS, Circle Officer, Bihpuria RC, Phone No. 6901812133 | | |
|---|--|---|
| Zone | Name of Zonal Officer, Address & Contact No | Sector |
| Zone 1 | Shri Debotosh Nath, BDO, Bihpuria Development Block Contact No. | (i) Bihpuria G.P (ii) Pub Dikrong G.P (iii) Dhunaguri G.P (iv) Badati G. P |
| Zone 2 | Shri Arun Kr. Das BDO, Karunabari Development Block Contact No. 8474866450 | (i) Bangalmora G.P (ii) Yuvanagar G.P (iii) Pabha G.P (iv) Tinthingia G.P (v) Dikrong G.P (vi) Niz Laluk G.P (vii) Uttar Laluk G.P (viii) Dakhin Laluk G.P (ix) Harmoti G. P |

D) Nowboicha Revenue Circle:-

| Overall In-Charge for the Circle Area: - Sri Biswajit Bora, ALRS, Circle Officer, Nowboicha RC, Phone No. 7002365072 | | |
|--|---|--|
| Zone | Name of Zonal Officer, Address & Contact No. | Sector |
| Zone 1 | Purnima Saikia Dutta Block Development Officer Nowboicha Block Development Office Contact No. 9854373253 | Ranganadi GP, Madhya Nowboicha GP, Dolohat Sonapur GP, Nowboicha GP |
| Zone 2 | Pranab Hazarika, AD Agriculture Development Office, Laluk Contact No. 9435506076 | BMP (Borchala, Mohghuli, Pandhowa) GP |
| Zone 3 | Dr. Rajkompany Deori, BVO Nowboicha Block Veterinary Office Contact No. 99572 00551 | Pahumora GP, Pachim Nowboicha GP, Phulbari GP, Rampur Bogibil GP, Singra GP, Dejo GP |

E) Narayanpur Revenue Circle:-

| Overall In-Charge for the Circle Area: Smti. POPY PHUKAN, ALRS Circle Officer, Narayanpur Revenue Circle Phone Number:-9706513119 | | |
|--|--|--|
| Zone | Zonal Incharge | Sector |
| Zone 1 | Dr. Prasanta Hazarika Block Veterinary Officer, Narayanpur Ph. No.- 9864509818 | 1. Bholabari GP 2. Dakhin Narayanpur G.P 3. Panbari GP 4. Pub Narayanpur GP (N. Kherajkhat Mouza, Narayanpur Mouza) |
| Zone 2 | Dr. Mridupawan Saikia, ADO Narayanpur Ph.No:-8471802045 | 1. Jamuguri G.P 2. Ganakdalani GP 3. Dhalpur GP (Dhalpur Mouza) |
| Zone 3 | Dr. Mridupawan Saikia, ADO, Narayanpur Ph.No:-8471802045 | 1. Pub Narayanpur GP 2. Dakhin Narayanpur GP (Narayanpur Mouza) |

F) Kadam Revenue Circle:-

| Overall in-Charge for the Circle Area : Sri Khuljit Padun, ALRS Circle Officer, Kadam Revenue Circle Phone No: 86387-81141 | | |
|---|------------------------|---|
| Zonal Officer | Sector | Sector Officer |
| Smti. Rhiya Mech, Block Development Officer, Boginadi Dev. Block Phone No: 7002724434 | Sector 1 Kadam | Sri Kankan Kakoti , ADO Saboti Phone No-9678338208 |
| | Sector 2 Bodhakara | Smt. Dipali Gogoi, Asst. BDO Phone No- 7086697525 / 8751986199 |
| Smti. Hasna Patgiri CDPO, Boginadi Phone No - 9864522308 | Sector 3 Chauldhowa | Smti. Nainika Senapati , ADO, Boginadi Phone No – 7576095689 |
| | Sector 4 Bhimpara | Dr. Raktim Saikia Veterinary Officer, Boginadi Phone No -7002185778 |

G) North Lakhimpur Revenue Circle:-

| Overall in-charge for the Circle Area - Circle Officer, Sri Nilurom Sarmah, ACS , 6026305101 | | |
|--|--|---|
| Zone | Name of Zonal Officer Address & Contact | Sector |
| Zone 1 | Block Development Officer Lakhimpur Development Block Seuti Doley 86387 29780 | 1 No Hindu Gaon, Dambokial, 1 No Bhogmon Gowalbari, Kamalaboria, |
| Zone 2 | Block Development Officer Telahi Development Block Bhagari Deka 8638770845 | 1 No Sumdhirimukh, Amtola, Panigaon, Santipur |
| Zone 3 | Block Development Officer Lakhimpur Development Block Seuti Doley 86387 29780 | Ghunasuti Gaon Panchyat |

6.2 STATE DISASTER RESPONSE FORCE:

Under the District Disaster Management Authority there are Fifteenth (15) nos of FRB boats in possession presently the maintenance of the boats are being done by the SDRF stationed in Lakhimpur and Dhakuakhana Fire Stations . Apart from SDRF the district has Trained Volunteers specialized on Search & Rescue and First Aid. They are ready to response to any type of Disasters that may strike in the district be it man made interval the SDRF team has rescues , Boat operations, Swimmers, and Divers who can promptly respond to any distress calls within the District.

Contact Person: - Station Officer, Fire & Emergency Station, North Lakhimpur Divn,
Station Officer, Fire & Emergency Station, Dhakuakhana Divn.

6.3 NATIONAL DISASTER RESPONSE FORCE:

A team of National Disaster Response Force (NDRF), 12th BN, stationed at Hollongi, Arunachal Pradesh to assist the District Administration Lakhimpur and respond to any disastrous situation that may arise during the ensuing flood season. The team is led by two officers, one Inspector and a Sub –Inspector. Other man power in the team includes the following:

Electrician
Radio Operator
Nursing Assistant
Deep Diver
Vehicle Drivers
Rescuers
Cook

They also bring equipments for Search and Rescue activities if need arises.

Inflatable Motorised Rubber Boats
Deep diving Scuba Set
Life Buoy
Life Jacket
Ashka Tower Light
Floating Pump
Power Generator
Bullet Chain Saw

Apart from these they have Medical First Responder Kits / stores to attend to victims in times of emergency.

6.4 Information Dissemination System

The information dissemination at times of emergency for Lakhimpur District has been laid down as under:

- (1) The District Project Officer (Disaster Management) will be the nodal officer for this. He/She will apprise District Commissioner, Addl. District Commissioner (DM) and persons concerned, Circle Officers, Water Resource Deptt., PWD (Roads) deptt., National Disaster Response Force, through SMS and phone.
- (2) The representative from BSNL was asked to immediately arrange for alternative phone connectivity in the control room of District Commissioner's Office. Nazarat Officer to take steps accordingly. DPO will also train flood control room duty personnel properly.
- (3) Regarding the information of the release of reservoir water of Ranganadi Hydel project by NEEPCO, the District Project Officer (Disaster Management) is entrusted to inform District Commissioner, Addl. District Commissioner (DM), Supdt. of Police and Circle Officers. Priority should be given on phone calls and then sending an SMS, to all concerned.
- (4) For any early warning reports received from North-East Space application Centre (NESAC), Umiam, Meghalaya, the same should be intimated to Executive Engineer, Water Resource, PWD State Roads / Rural Roads and Supdt. of Police, Addl. SP, SDO Civil Dhakuakhana and all Circle Officers.
- (5) Circle officers will have village vulnerability map with them so that they can pass message to respective Gaon Buras / LR Staff and PRI members without fail. Superintendent of Police will accordingly inform Officers- in- Charge of Police Stations and In-Charge of Out Posts. Circle Officers will also keep contact numbers of NDRF i/c at Chouldhuwa, boat owners of vulnerable villages and swimmers.
- (6) All concerned Departmental Heads, Circle Officers and their Officers, Gaon Buras should keep their mobiles on switch on mode round the clock till flood season is over.

- (7) As regards the operation of siren installed by District Administration (with assistance from NEEPCO) at strategic locations, Addl. District Commissioner (DM) in consultation with Executive Engineer (Water Resource), Lakhimpur, should take the ultimate decision to buzz the siren in case of emergency only (if people need to be evacuated) to prevent any chaotic situation that may arise during high flood.
- (8) The Water Resource deptt. as well as the PWD (State and Rural Roads) should take steps to maintain a strong liaison between their officials and their manpower at the field level and keep the District Administration well informed on any emergency situations that may arise.
- (9) ADC (DM) is requested to arrange exposure program of NDRF for COs, SKs, DPO (DM), SDO (C), Dhakuakhana, so that in need of the hour, without any waste of time the services of NDRF could be utilized to its maximum.
- (10) ADC (DM) will utilize services of DIPRO for issuing press release for informing the public on GR issued, bamboo bridges constructed, making people aware about warnings (only in case of emergency). The contact nos. of DIPRO and DPO (DM) should be circulated to all concerned persons so that they can get the required information in need of the hour.

Chapter 7

Standard Operating Procedure (SOP) for Response on receipt of Warning under Flood Early Warning System (FLEWS)

Procedure to be followed at District level:

Role of District Commissioner:

District Commissioner on receipt of Flood warning will direct CEO, DDMA to pass the information for taking necessary measure to-

1. The Concerned SDO (Civil)
2. Revenue circle Officer/ Officers
3. Superintendent of Police.
4. Executive Engineer of Water Resources.
5. Executive Engineer of public Health Engineering.
6. Station Officer-Fire Service Station & I/C of State Disaster Response Force (SDRF)/ National Disaster Response Force (NDRF) if Stationed in the District.
7. District Commissioner will take periodic feedback on the development taking place.

Role of CEO, DDMA:

CEO, DDMA will inform

1. All the above mention Officer.
2. Superintendent of Police.
3. Deputy Director Health Service.
4. Joint Director Health Service.
5. District Veterinary Officer to take necessary measures so that if necessary assistance can be provided in short notice to the affected areas.
6. DIPRO, if requested to give public announcement for evacuating people from vulnerable areas.

Role of Circle Officer Concerned:

1. COs of the concerned Revenue circle on receipt the information from field or FLEWS will immediately mobilize the Lot Mondal, Gaon Burha, SDRF and other agencies & resources available under his jurisdiction without waiting for order from District Commissioner or SDO(Civil) to initiate the action.
2. Further, in case of probability of high intensity flood ,CO will also take action for evacuation of people from the vulnerable reaches to pre-identified safe location & preposition Man & Resources (Quick Response Team/SDRF/NDRF/Police Force/Sand bags/Boats/Tarpaulin etc.) available under his/her jurisdiction as per the map and location specified by NESAC in its flood warning.
3. CO will initiate his response on receipt of Flood Warning without waiting for order from Deputy Commissioner / SDO (Civil)
4. Circle Officer will lead the rescue and evacuations operation as per Disaster Management Plan.
5. Circle Officer will keep DC/ SDO (Civil) informed on hourly basis about the situation on the ground level and may request for additional resources of man, material & machines if required from DC or SDO (Civil).
6. Circle officer will also inform BDO. So that BDO can inform PRI representatives for appropriate action .
7. Circle officer may also inform GP Secretary and GP President for appropriate action.

Lot Mondal & Gaon Burha will go to the specific location immediately & inform the villagers on the probability of any flood event and ask them to take necessary precautionary measures.

Role of Superintendent of Police:

SP will immediately direct OC of the concern police Station on assist the Circle Officer in rescue, evacuation & rehabilitation process.

Role of Executive Engineer, WR Department:

Executive Engineer, WR Department will instruct khalasis to keep constant vigil on water levels & inform Executive Engineer on any increase in the water level. Executive Engineer, WR will also take necessary temporary measures to avert any breaches in embankments.

Role of Executive Engineer, PWD (Road) Department:

Executive Engineer, PWD (Road) Department will take adequate measures to ensure that the road communication is not disrupted. He will immediately repair any breaches of road if the same is required for evacuation and supply of relief to the affected people.

Role of Joint Director, Health Services:

On receipt of information,Joint Director (Health) will direct SDMHO and I/C of the PHC of the concerned area to form a team of Doctors equipped with necessary medical equipments and move to the effected places or evacuation camp as required by the Circle Officer.

Role of Station Officer, Fire & Emergency Services:

On receipt of alert from District Commissioner or SP or Circle Officer, the Station officer will immediately mobilize SDRF under him to the affected areas. He will also coordinate with NDRF team/QRT etc for the operation.

District Disaster Management Plan has to specify the roles and responsibilities of BDO, SDMHO, Lot Mondal etc. as well as include resource inventory prepared revenue Circle wise along with the contact details.

Standard Operating Procedures (SOPs):

7.1 SOPs of District Commissioner/ DDMA:

| Pre-Flood | During-Flood | Post-Flood |
|---|--|---|
| <p>1) Convene meetings of the DDMA for flood preparedness of which the first meeting is to be held by the 15th of February to advice on the following in aspect of the district headquarters/ Subdivision Maximum number of relief centres likely to be set up Facilities to be available at each centre Maximum likely number of relief parties The manner in which individuals and voluntary organizations are to be associated with the relief teams The manner in which Panchayats will be associated with relief operations.</p> <p>List of protection works to be completed by the 30th of April by the Water Resource department/ Panchayats.</p> <p>Labour-oriented works likely to be taken up by P&RD, P.W.D, Irrigation, Forest, Agriculture and others Issues relating to flood affected areas to be tackled by P.W.D, W.R. and the Irrigation Department before the onset of monsoons; and Adequacy or otherwise of the preparations made by the various authorities concerned for dealing with the floods as required.</p> <p>2) Take up steps for implementation by the various authorities as per the recommendations of DDMA meeting on flood preparedness. By 30th April, the DC as Chairperson DDMA will: Divide the district into compact zones each comprising a group of villages falling under both 'very vulnerable' and 'vulnerable' areas as classified in DDMP and each such zone shall be serially numbered. Select responsible officers not below the rank of Circle Officer who have thorough idea of the geographical terrain and other local conditions of the respective zone, to be designated as Relief Officer (RO) for placing him in charge of each zone and shouldering such duties and responsibilities as may be assigned to him Select sites for evacuation centres and relief centres in safe areas. The site for sheltering livestock may be decided in consultation with the district A. H. & Veterinary officer. In selecting sites, preference shall be given to high lands, schools, market places and places not likely to be inundated. Make a rough estimate of requirements:</p> <ul style="list-style-type: none"> <input type="checkbox"/> Controlled commodities like rice, <i>atta</i>, and controlled cloth and other non-controlled essential commodities like edible oil, salt, kerosene, free sugar, gur, pulses, potatoes, baby food, wheat bran and similar items and intimate the Deputy Director or any other officers of Civil Supplies in the district for necessary arrangement. <input type="checkbox"/> Petrol for vehicles requisitioned from the public; engine driven mar-boats, launches and arrange with depots or agencies of the IOC for ensuring supply as and when required during floods and intimate such arrangements to the | <p>1) DDMA will conduct weekly meeting to review flood management during the flood season.</p> <p>2) On receipt of flood warning D.C will:</p> <p>Take action as per Standard Operating Procedure (SOP) prepared by the State Send relief officers along with other staff to the respective zones; Request SP to send Police party and install temporary wireless stations if required Direct Station Officer, Fire & Emergency Services to place State Disaster Response Force (SDRF) personnel along with rescue boats if required. Seek suggestion from the WR department for evacuating people from vulnerable places.</p> <p>1) On occurrence of Flood the DC will:</p> <p>Visit the places of occurrence Ascertain the nature and extent of flood Make prompt operational decisions Assess requirement of men and materials for relief Operations Call for coordinated aid Ensure that services are arranged and materials are mobilized according to the needs Supervise arrangement in Evacuation centres and Relief Camps Arrange to collect donation in cash and kind from local branches of Red Cross, UNICEF etc. & contribution from the Voluntary organizations Requisition as and when necessary the services of the officers of various departments, Urban Local bodies and Zilla Parishads for undertaking relief works Call for Non-Officials/Volunteers/NYK, Civil Defence, Red Cross Volunteers or members of other voluntary organizations, if circumstances so warrant, to associate for such works as may be considered suitable for Secure assistance from the Army/NDRF or other Central Government Response agencies when arrangement made by civil authorities prove to be inadequate.</p> <p>D.C will make arrangements for constructing shelter in Relief Camps if required and will arrange in the Relief Camps sanitation</p> | <p>1) DC will collect agricultural statistics from the revenue staff and the district agricultural officer about areas under crops actually affected by flood, damage to crops and the number of cultivators involved.</p> <p>2) Immediately after the flood water recedes, a report on losses and damages of each district is to be submitted to the Government in the Revenue & Disaster Management Department in the form as given in Appendix X.</p> <p>3) Make:</p> <ul style="list-style-type: none"> <input type="checkbox"/> Assessment of the requirement and arrangement for distribution through the Agriculture department i) Seeds and seedlings as grants-in-aid and ii) Agricultural loans in cash and kind such as seeds, seedlings, manures, agricultural equipment and <input type="checkbox"/> Grant rehabilitation loans for construction repairment of houses in deserving cases among the affected people. <p>4) Provide in case of persons who are uprooted by erosion, alternative lands for homestead or cultivation as the case may be and also arrange for distribution among them, if necessary, agricultural grant and loans. Endeavor should however, be made to provide alternative land near about their original villages.</p> <p>Contraction & closure of relief: While it is necessary to provide all kinds of relief required, it is equally essential that strict economy is exercised so that resources of the state do not get strained unduly. Generally, full pictures as to the duration of relief measures will emerge as soon as the waters have subsided. DC will judge for how long the relief operation is to be continued and when contraction/ closures of operation is needed. In declaring closures of relief operation he will take the approval of the divisional commissioner and inform all concerned. The following factors should weigh in declaration of contraction/ closure of relief operation. The actual point at which relief operation can safely be closed down will depend on the severity of the crop failure. Where there has been a serious failure of <i>Ahu</i> crop it will usually be necessary to continue relief measures till the next Rabi crop is reaped and where there is a failure of <i>Bao</i> crop relief should usually be continued till such time as DC in consultation with the Commissioner</p> |

| | | |
|---|---|---|
| <p>district officers of the concerning departments.</p> <p>□ Operational cost of the boats for carrying out Search & Rescue and evacuation operation may be incurred from the GR funds.</p> <p>3) Prepare A sub-division wise list of officers and staff available for deployment of relief duty as and when called for;</p> <p>A list of jeeps, buses, trucks and other vehicles for requisition in case of necessity, in consultation with the D.T.O;</p> <p>A list of boats/mar-boats/bailey bridges as shall be available from P.W.D. and the Inland Water Transport Department. A list of boats, private and public, other than those included in the list prepared under (iii) above, which can be requisitioned in case of necessity.</p> <p>4) The Deputy Commissioner will undertake a joint inspection by the 10th of May along with the E.E., WR department and S.P., as a precautionary measure against breaches in embankments, bunds, drains, nullahs and other flood protection works, to see if necessary repairs and the like have been done and that they are in good condition.</p> | <p>and maintenance of clean lines and water supply through the P.H.E.DC will, within the scales prescribed by the State, grant gratuitous relief in cash and kind to the deserving affected people. Gratuitous relief will be distributed through responsible Government officers.</p> <p>Details of the GR issued are to be displayed in a notice board in the Relief Camp for public information and maintenance of transparency.</p> <p>DC will arrange proper distribution of relief articles received as donation in kind among the deserving affected people through the official and non-official agencies.</p> <p>DC will arrange for taking care of the infirm, destitute, orphans, children and expectant/nursing mothers in the relief centres through the assistance of the distribution social welfare officer. Supply of cooked food should generally be discouraged.</p> <p>DC will arrange supply of cooked food in evacuation centres/ relief camps only in unavoidable cases. Where so supplied, the quantity should as far as possible be at the scales prescribed by the State.</p> | <p>may decide. In other cases, relief measures should not normally be allowed to continue longer than the situation demands. The process of gradual closure of works should normally begin as soon as the demand for field employment sets in. Also, the physical condition of the people and the extent to which private employment is available and wages earned thereby.</p> <p>5) DC will submit a comprehensive report immediately after the closure of the flood relief operations in the district to the Government in the Revenue and Disaster Management Department through the Commissioner of Division. Submit details of the losses and damages in the prescribed formats for submission of request of assistance to Government of India, if required. Every concerned line department will prepare and submit plans and estimates regarding damaged infrastructure for consideration under SDRF as per the procedures laid down.</p> |
|---|---|---|

7.2 SOPs of Water Resources Deptt:

| Pre-Flood | During-Flood | Post-Flood |
|--|--|--|
| <ol style="list-style-type: none"> 1) Visit to flood affected areas and classify the different areas and localities of the district on the basis of vulnerability. 2) Re-prepare and update the map if there be any change in classification of areas shown in the map prepared for flood affected areas and location of flood protection structures. 3) Digging of link drains and other drains to prevent water congestion in localized depressions. 4) Construction of bunds or repair to bunds to protect agricultural lands against floods. 5) Prepare detailed plans and estimates for works as per requirement. 6) Render necessary technical assistance to the District Administration in execution of works. 7) Prepare tentative list of flood control personnel for flood fighting, patrolling on embankments, dykes and other flood protection structures. 8) Arrange tools & equipments and other flood fighting articles and store in suitable places. 9) Arrange materials for erecting temporary sheds at the worksites for the workers and keep all departmental vehicles, boats and launches in fit-for-operation condition. 10) Complete short-term emergent flood protection measures such as drains, closing of breaches, construction of retirement bunds, anti-erosion measures etc. 11) Other measures as per ARM-1976. | <ol style="list-style-type: none"> 1) Follow the flood warning system as per ARM-1976. 2) Start vigorous patrolling along embankments, dykes and other flood protection structures as soon as the river reaches one metre below the danger level. 3) Keep close touch with the District Administration. 4) Examine physical conditions of the embankments, dykes and ensure any leakage, seepages are promptly attended to. 5) Take protective measures without loss of time in case of any sign of breach. 6) Digging of link drains and other drains to drain outstanding floodwater after floodwater recedes. 7) Finalize and start labour-oriented departmental works for test-relief in consultation with the District Administration. 8) Other measures as per ARM-1976. | <ol style="list-style-type: none"> 1) Restore tools, equipments, vehicles and other stores. 2) Collect departmental materials, vehicles etc. requisitioned by the District Administration. 3) Repair and replace damaged tools and equipments. 4) Other measures as per Assam Relief Manual (ARM)-1976 / Disaster Management Act (DMA)- 2005 |

7.3 SOPs of Health Department:

| Pre-Flood | During-Flood | Post-Flood |
|---|---|--|
| <ol style="list-style-type: none"> 1) Visit to the flood affected areas on the basis of priority to vulnerability. 2) Prepare a list of hospitals, PHCs, CHCs, dispensaries and other institutions located in the area. 3) Prepare list of doctors and para-medical staff already available in each of the areas and the number of additional hands of each category that may be required in each of the areas in case of acute floods. 4) Prepare list of doctors and para-medical staffs of different category who can be withdrawn from their places of work and their services utilized for emergency relief work. 5) Ensure that adequate stock of medicines, vaccines and disinfectants likely to be necessary are kept at the district and sub-divisional headquarters. 6) Keep ready materials for augmenting the hospital beds by at least 10 in case of necessity and opening one camp dispensary for each of the high vulnerable areas. 7) Arrange for mobilizing at short notice two medical relief teams at the district HQ so as to rush them for relief work. 8) Prepare a detailed plan for utilizing the doctors and other voluntary organizations in the district if so required. 9) Take measures for prevention of epidemic and arrange vaccinations against small pox, cholera, typhoid etc. of the people in these areas. 10) Other measures as per ARM-1976. | <ol style="list-style-type: none"> 1) Alert all doctors and para-medical staff on receipt of warning. 2) Check personnel, equipment and medical stores. 3) Arrange for necessary vehicles, ambulances in consultation with the district administration. 4) Immediately visit the affected areas along with one medical relief team. 5) Start measures for health relief in an institution located conveniently in the affected area. 6) Make immediate arrangements to open additional camp dispensaries, if necessary. 7) Decide immediately on isolation of certain patients, if necessary and arrange for isolation wards. 8) Utilize the services of Red Cross and other VOs. 9) Frequently visit the flood affected areas and ensure effectiveness of health measures. 10) Other measures as per ARM-1976. | <ol style="list-style-type: none"> 1) Restore equipment and stores. 2) Repair or replace damaged equipments. 3) Arrange for disposal of unutilized medicines and disinfectants. 4) Other measures as per ARM-1976 / DMA-2005 |

7.4 SOPs of Public Health Department:

| Pre-Flood | During-Flood | Post-Flood |
|--|--|---|
| <ol style="list-style-type: none"> 1) Visit to flood affected areas by 30th April. 2) Assess measures likely to required for safe water supply in those areas. 3) Prepare list of engineering personnel of different categories already available and the number of additional hands that may be required in each area. 4) Prepare list of engineering personnel of different categories who can be withdrawn from their places of work and their services utilized for emergency relief work. 5) Arrange for mobilizing at short notice two PHE teams at the district HQ to rush them for emergency relief work. 6) Ensure adequate stock of equipment and materials for sinking tube well, ring well, water reservation etc. in the relief camps and other places in the affected areas. 7) Camp materials and other stores for workers and keep them in appropriate places. 8) Keep the departmental vehicles in good running condition. 9) Other measures as per ARM-1976. | <ol style="list-style-type: none"> 1) Alert sub-ordinate officers and staff for floods on receipt of warning. 2) Check vehicles, equipment, stores etc. and draw up tentative programme of action. 3) Visit the affected areas immediately along with one PHE team and start water supply measures. 4) Assess extent of water supply measures required and deploy necessary staff. 5) Constantly visit the flood affected areas and ensure adequate safe water supply measures. 6) Other measures as per ARM-1976. | <ol style="list-style-type: none"> 1) restore tools & equipment, stores etc. 2) repair or replace damaged tools and equipment. 3) Other measures as per ARM-1976 DMA-2005. |

7.5 SOPs of Agriculture Department:

| Pre-Flood | During-Flood | Post-Flood |
|---|--|---|
| <ol style="list-style-type: none"> 1) Undertake extension measures relating to the latest result of research available from AAU etc. on already released varieties including flood tolerant varieties and other cultural practices for agriculture in the affected areas. 2) Advise the dates after which sowing, transplanting should not be undertaken and advise on suitable cropping patterns. 3) Assessment of the acreage under crops and number of cultivators to be affected in each of the areas. 4) Prepare block-wise agricultural maps showing areas under different crops in the flood affected areas. 5) Assess requirement of seeds, seedlings, manures etc. for grants, tools and plants for emergency relief works. 6) Make arrangements for raising seedlings in specific government agricultural farms, nurseries etc. 7) Other measures as per ARM-1976. | <ol style="list-style-type: none"> 1) Alert all sub-ordinate officers and staff on receipt of warning. 2) Check stock of seeds, manures, implements etc. and make arrangements for raising seedlings. 3) Draw a tentative programme for emergency relief works. 4) Arrange distribution of agricultural inputs in consultation with the district administration. 5) Render technical guidance to the needy cultivators for salvage and protection of surviving crops and raising of such varieties of crops as may be suitable during the season or in the next crop season. 6) Arrange for spraying of pesticides wherever necessary. 7) Constantly visit the affected areas to ensure effectiveness of agricultural relief and rehabilitation measures. 8) Other measures as per ARM-1976. | <ol style="list-style-type: none"> 1) Restore the tools and plants. 2) Repair the damaged tools and plants 3) Dispose off undistributed seeds and manures etc., which cannot be kept for use beyond a particular crop season. 4) Other measures as per ARM-1976 / DMA-2005. |

7.6 SOPs of Publicity Department:

| Pre-Flood | During-Flood | Post-Flood |
|---|--|---|
| <ol style="list-style-type: none"> 1) Visit to flood affected areas by 30th April. 2) Make an assessment of the publicity requirements of the compact zones (depending on extent of vulnerability) in the district. 3) Make a list of requirement of staff for deployment of publicity units in the zones for publicity works. 4) Keep the departmental vehicles in good running condition for publicity works. 5) Keep close liaison with the district administration and all concerned heads of departments for giving advance publicity. 6) Ensure that facilities for press communications remain undisturbed during disaster season. 7) Utilize the Police radio channel for transmission of urgent and important press messages whenever necessary. 8) Maintain close liaison with the local press and all media heads etc. stationed in the district. 9) Other measures as per ARM-1976. | <ol style="list-style-type: none"> 1) Alert the staff for floods on receipt of warning and maintain close contact with the district administration. 2) Check for personnel and equipment and arrange publicity through available means regarding flood warning and instructions for evacuation etc. if necessary. 3) Immediately visit the flood affected areas and ascertain publicity requirements. 4) Deploy fully equipped publicity units in the affected areas. 5) Install PA systems in the evacuation/relief centers as may be required by the district administration. 6) Issue press messages by all available means timely and regularly to the AIR, newspapers etc. 7) Frequently visit flood affected areas to ensure effectiveness of the publicity measures. 8) Other measures as per ARM-1976. | <ol style="list-style-type: none"> 1) Restore equipment etc. and take necessary steps for repair or replacement of damaged tools and equipments. 2) Arrange for publicity materials in consultation with concerned departments regarding matters of health, sanitation, cattle epidemic etc. 3) Arrange for mobilizing at least four self supporting publicity units for the affected areas. 4) Arrange for photography and news reel coverage of flood situation wherever necessary. 5) Other measures as per ARM-1976 / DMA -2005. |

7.7 SOPs of A.H. & Veterinary Department:

| Pre-Flood | During-Flood | Post-Flood |
|---|---|--|
| <ol style="list-style-type: none"> 1) Visit to the flood affected areas by 30th April. 2) Assess requirement of veterinary measures to be taken in affected areas and arrange for VAS, VFA and other staff, equipment, medicines, Vaccines, disinfectants etc., materials for opening first aid centers and camp | <ol style="list-style-type: none"> 1) Alert the subordinate Officers and field staff on receipt of warning. 2) Check and arrange personnel, stores, equipment, vehicles etc. and draw up tentative programme of emergency | <ol style="list-style-type: none"> 1) Restore equipment and stores. 2) Repair or replace damage equipment. 3) Arrange for disposal of |

| | | |
|---|--|---|
| <p>dispensaries.</p> <ol style="list-style-type: none"> 3) Locate suitable high places for sheltering livestock. 4) Mobilize two or more veterinary teams at the district HQ for emergency relief work. 5) Keep at prescribed scales or essential equipment, medicines, vaccines, disinfectants in every hospital, dispensary, first aid center in the affected areas. 6) Arrange for fodder from livestock fodder farms or from other sources. 7) Arrange for prevention of wide spread disease in epidemic form amongst animals. 8) Assist the district administration in arranging with local traders for supplying animal feed at reasonable price if required. 9) Prepare veterinary map showing hospital, dispensaries, first aid center, AI sub centers and cattle population covered by each of these institutions. 10) Arrange for short duration training course in veterinary medical care and prevention of epidemic among animals for staffs. 11) Arrange for sufficient IEC materials for public awareness. 12) Other measures as per ARM-1976. | <p>relief works.</p> <ol style="list-style-type: none"> 3) Visit the flood affected areas immediately with a veterinary relief team and start relief measures. 4) Arrange with the help of district administration shifting of livestock to suitable high grounds. 5) Open additional first aid centers and camps, dispensaries if necessary. 6) Constantly visit the flood affected areas and ensure effectiveness of the measures taken. 7) Other measures as per ARM-1976. | <p>balance medicines or replenished stock of medicine and stores.</p> <ol style="list-style-type: none"> 4) Take steps for repair of damaged veterinary buildings. 5) Other measures as per ARM-1976 / DMA- 2005. |
|---|--|---|

7.8 SOPs of Social Welfare Department:

During any disaster situation, the weakest and the neglected viz., children, old and infirm, handicapped and expectant/nursing mothers suffer most. The community has a special responsibility for protecting them. The Social Welfare department is entrusted with this responsibility.

| Pre-Flood | During and Post-Flood |
|--|---|
| <ol style="list-style-type: none"> 1) Visit to flood affected areas by 30th April. 2) Make arrangement for mobile units of maternity and child welfare centers wherever necessary. 3) Draw up nutrition programme for the children below 6 years and expectant/ nursing mothers in disaster prone areas. 4) Make arrangements for taking care in the relief centers of orphans, infirm and destitutes. 5) Assess requirement and arrange for milk powder, baby food etc. 6) Make a list of facilities of voluntary social welfare organizations located in the district. 7) Make list of personnel for rendering services in the relief centers. 8) Other measures as per ARM-1976. | <ol style="list-style-type: none"> 1) Alert personnel for floods on receipt of warning and keep constant touch with the district administration. 2) Ensure that orphans, infirm and destitutes accommodated in the relief/ evacuation centers are properly taken care of. 3) Shift the destitutes to destitute homes wherever necessary. 4) Arrange for milk powder, baby food etc. as per nutrition programme. 5) Other measures as per ARM-1976 / DMA- 2005. |

7.9 SOPs of Irrigation Department:

| Pre-Flood | During-Flood | Post-Flood |
|--|--|---|
| <p>The Executive Engineer, Irrigation shall pursue joint verification with the Mechanical/Electrical counterparts of Irrigation Project/schemes that fall under the jurisdiction of the Nodal Division and shall:</p> <p>(1) By 31st December</p> <p>a) Identify the vulnerable points of irrigation structures like head works, aqueducts, cross drainage, canal embankments and canal system, intake LIC/DTW points and the like.</p> <p>b) Map vulnerable structures and canal systems including vulnerability of mechanical/electrical structures.</p> <p>c) Forward by the 31st of January, the prepared maps showing vulnerabilities to DCs and SDOs and other district level officers.</p> <p>d) Suggest DC for undertaking works on Repairing vulnerable structures of the project.</p> <p>Closing branches of canal embankments, raising and strengthening of embankments to protect agricultural lands against flood.</p> <p>Assess the position of pumps/motors including electrical transformers and statuses of electrical connections Prepare a detailed plan and estimate of works as may be required by DC and render necessary technical assistance to DC in execution of the works.</p> <p>(1) By 30th April</p> <p>a) Prepare a tentative list of Irrigation personal for round the clock patrolling of Irrigation structures and canal system.</p> <p>b) The Addl. CE(I)SEs along with the concerned EE shall visit the generally flood affected area under command of each scheme and ensure that the canal embankments, irrigation pump motors, electrical equipment are in good condition/require immediate measures to protect irrigation assets identified as vulnerable from joint verification.</p> <p>c) Complete short term emergent flood protective measures of electrical/mechanical pump houses, from impending danger from bank erosion.</p> <p>By 30th May</p> <p>a) Accompany DC along with SP for joint verification of vulnerable areas</p> <p>b) Identify drought prone areas under command of irrigation</p> | <p>The Executive Engineer shall:</p> <ol style="list-style-type: none"> 1. Follow the Flood Warning System/message at the upstream release of water from the dam etc. of international country like Bhutan for headwork protection at Major/Medium project Head Work located at National/International boundary 2. Keep constant vigil of on canal systems and round the clock monitoring duty of important canal structures like Head Works 3. Keep open the Head Work gates during occurrence of flood of a devastating nature 4. Keep in touch with DC and take action during unprecedented floods that caused danger/damage to structures and inform higher departmental officials immediately | <p>As soon as flood water recedes, the EE Irrigation shall:</p> <ol style="list-style-type: none"> 1. Prepare plans and estimates for these items of work that may be required for irrigation supply to field after receding of flood. 2. Finalize and start labour oriented work for test relief in consultation with DC which includes the following: Repair to damage canal embankments, afflux bunds, guide bunds, bund protection work out of their own funds and render technical assistance to P&RD to undertake works involving canal embankments and bunds 3. Prepare plan and estimates for repairing damaged structures embankments/pump houses/intake points and place those before DDMA for onward submission to the Government for necessary approval of the State Disaster Response Fund (SDRF) |

7.10 SOPs of Deputy Director, Food & Civil Supplies:

| Pre-Flood | During-Flood | Post-Flood |
|--|--|---|
| <p>The Deputy Director of Supply or any other officer of procurement and distribution of civil supplies in the district will by the 30th of April:</p> <ol style="list-style-type: none"> 1. Arrange for the procurement of controlled commodities like rice and maintain a reserve stock of the required quantities of these items in specified places, with the government agencies to be released during the floods on a requisition from the DC. The reserve stock will not be released for any other purpose without the specific approval of DC.; 2. Hold discussions with representatives of the Chamber of Commerce, local traders and co-operatives and ensure that adequate stock of other non-controlled essential commodities like edible oil, salt, kerosene, free sugar, gur, pulses, and potatoes. Baby food, wheat bran and the like are maintained by them so that they can also be made available at reasonable prices to DCs for relief works. 3. Arrange through the Director of supply for procurement of the controlled and essential non-controlled and essential non-controlled items, which cannot be locally procured from within the district. 4. Intimate DC the names of the agencies and the quantity of reserve stock available with each; 5. Keep certain quantities of reserve stock by arrangement with the approved dealers of GCI sheets to be made available at reasonable rates to be made flood affected people ; and 6. Arrange with the Food Corporation of India, the Assam State Co-operative Marketing and Consumers' Federation Limited and the wholesale Co-operative Societies for lifting by DC from each of these agencies not exceeding 500 quintals each of <i>atta</i> and rice, as necessary, without prior allotment of the Government of India or the Director of Supply. Such lifting of <i>atta</i> or rice will be adjusted against the quota of the next month or regularised by obtaining formal allotment | <p>The D.D.S. or the officer –in-charge of civil supplies shall:</p> <ol style="list-style-type: none"> 1. Ensure adequate supply position of essential commodities, particularly the controlled commodities not only in the affected areas but also in the other areas of the district; 2. Keep constant vigil by the supply staff so that the traders do not take advantage of the situation create any condition of artificial scarcity and inflate the price of the commodities. Any tendency towards hoarding and profiteering should be dealt with sternly; 3. Take steps on priority basis for arranging additional supplies from within or outside the district, if the reserve stock of the controlled commodities is not enough for relief due to widespread floods; 4. Cause retail outlets to be opened, where necessary, in the affected areas as may be directed by the DC 5. Deploy staff for relief in the affected areas; and 6. Seek at once the assistance of DC in case of difficulty regarding transport of essential commodities: <p>If it is due to shortage of wagons, to move government for taking up with the railway authorities at the appropriate level for placing of sufficient number of wagons; and For taking up with the Assam State Transport Corporation, Inland Water Transport Organisation and other transport agencies for giving priority in transporting essential commodities in the flood affected areas. If the fleet of these organizations is not sufficient to cope with the situation, the vehicles, boats and motor launches. requisitioned by DC for relief may also be utilized.</p> | <p>D.D.S. or the officer in-charge shall:</p> <ol style="list-style-type: none"> 1) Obtain the particulars from the government agencies regarding the quantity of each of the commodities released from the reserve or other stock for relief and submit a complete return within one month from the date of expiry of the emergency to DC and to the Director of Supply 2) Allow with the approval of DC the balance of the reserve stock, with different government agencies to be utilized for general purposes as soon as the flood relief is over. |

7.11 SOPs of Superintendent of Police:

| Pre-Flood | During-Flood | After-Flood |
|---|--|--|
| <p>The Superintendent Police (SP) will visit the generally flood affected areas and he will by the 15th of May:</p> <ol style="list-style-type: none"> 1) Prepare a list indicating the number of Police personnel, Civil Defence and Home guards likely to be deployed in addition to the Police personnel in the existing Police stations and out posts in each such area for purposes like Law & Order, Rescue & Evacuation. The list regarding the Civil Defence and Home guards shall be prepared in consultation with the Commandant, Civil Defence and Home Guards of the district. SP shall indicate the requirement of Civil Defence and Home Guard through the District Magistrate; 2) Keep the Police vehicles and equipment, in good working condition; 3) Prepare a tentative list of vehicles likely to be required for requisition for patrolling rescue operation, evacuation of affected people live-stock, transport of relief workers and carrying relief articles; 4) Arrange for required number of police wireless sets to be kept in readiness for temporary installation in the affected area; and 5) Stock the required equipment and stores | <p>On receipt of the flood warning, SP shall:</p> <ol style="list-style-type: none"> 1) Alert/ready the Police personnel for relief operations; 2) Collect intelligence reports about incidences of crime following the flood and take effective measures to prevent and investigate such crimes; 3) Assist in rescue operations and evacuation or transfer of affected people to relief camps or safer places through providing security to the rescuers (SDRF/NDRF) 4) Help strayed persons to re-establish contact with members of their families or relations; 5) Take care of salvaging property including live-stock of the affected people; 6) Post police guards at vital installations and arranging guard for relief materials at the relief camps; 7) Render assistance in restoration of means of communications (police wireless will be commissioned if necessary) 8) Arrange special patrol on lines of communications, along with relief materials when carried; 9) Arrange required number of vehicles in addition to the available police vehicles, by requisition or otherwise; and 10) Undertake constant tours to be able to bring in effective police measures. 11) Disseminate information through Police Radio Communication if required. | <p>After the flood relief operation SP shall:</p> <ol style="list-style-type: none"> 1) Restore vehicles, equipment and camp materials and 2) Repair/replace damaged equipment |

7.12 SOPs of District Elementary Education Officer/ Inspector of Schools:

| Pre-Flood | During-Flood | Post-Flood |
|--|---|--|
| <p>The Inspector of Schools(IS) shall by the 30th of April:</p> <ol style="list-style-type: none"> 1. Prepare a list of Government and aided schools in the very vulnerable and vulnerable areas showing particulars of buildings <i>i.e.</i>, location, accommodation in square meters in respect of each school and forward a copy of the list to DC/SDO. 2. Prepare a list of teachers and other staff who may be available from each schools for flood relief work if so required by the DC/SDO and forward a copy of the list to DC/SDO. 3. Collect a list of suitable N.C.C cadets / Scouts/ NSS volunteers from the District Sports Office who shall be available for flood relief work if required by DC/SDO and forward a copy of the list to DC/SDO | <ol style="list-style-type: none"> 1. On receipt of flood warning, the IS shall alert the teachers/ staff/NCC cadets/Scouts/NSS volunteers as per the list prepared to be ready to move for flood relief duties as soon as requisitioned by DC/SDO 2. (i) Order closure of a school, the building of which has been requisitioned by the DC/SDO for utilising as evacuation/ relief centre; (ii) Order for closure of any school in the flood affected areas if necessary up to 15 days. The IS shall take the approval of the Director of Secondary Education if closure of a school beyond this period is considered necessary. 3. Visit the flood affected areas and assess if any educational concession/assistance is required to be given to the flood affected students/ institutions. If so, draw up scheme on priority basis and submit to government in Education Department through DC/ SDO for sanction and allotment of funds. <p>The Director of Elementary/ Secondary Education shall:</p> <ol style="list-style-type: none"> 1) Issue standing directions to all school authorities in the State to lend the services of school teachers and other staff if and when required by the DC/SDO for flood and other relief duties 2) Request the District Sports Officer to issue standing instructions to the NCC units for deployment of NCC cadets when requested by the Inspector of Schools to assist DC in Flood relief operation 3) Request all colleges to lend the services of the college teachers and staff when required by DC/SDO for flood relief duties. | <p>Submit details of damaged infrastructures</p> |

Chapter 8

Checklist for Effective Disaster Management

8.1 Checklist for District Commissioner / Emergency Officer:

PRIOR TO COMMENCEMENT OF FLOOD SEASON

1. The Flood Contingency plan of the district to be complete in all respects with latest up to date database. Certified reports to be submitted by District Commissioner with up to date database.
2. Fully equipped & operational District Emergency Operation Center (DEOC) / District Control Room. Equipments are checked for functionality. Communications tested & established with IMD and line departments control room. All batteries are fully charged & generator at DEOC put to trial run for atleast 2 - 4 hours. Report to the extent that all actions are complete & the DEOC & its equipments are fully operational is given by the Deputy Commissioner.
3. All members of DMT are fully trained & aware of their roles & responsibilities as per the DM plan.
4. All persons to the DEOC are fully trained & aware of their responsibilities.
5. Duty roaster for DEOC prepared & informed to all.
6. All storage godowns & safe shelters of all the vulnerable pockets are cleaned, maintained, fully stocked as per the DM plans. Certified fort-nightly reports to this effect given by DC in respect of all blocks and circles and even villages.
7. Meetings of DMs are conducted & all functionaries of different departments are to be fully apprised of their roles as per the DM plans.
8. All equipments like boats, dozers, earthmovers, road clearance equipment etc are operational & placed at most vulnerable points by the concerned line departments in consultation with the Deputy Commissioner as per the appreciation carried out in the DM plan.
9. Preparedness activities of all line departments like strengthening of embankments, sinking/repair of tube wells & ensuring raised plat forms/raised grounds so that they do not get submerged, stocking of medicines& allocation of medical/para-medical staff as per the DM plan, operationalization flood gauges & rain gauges with communication facilities etc are completed in all respects & certified completion report submitted to the District Commissioner. Deployment of volunteers, doctors, nurses, beds, food materials with drinking water to be arranged.
10. Mock drills conducted at all levels & report furnished to District Commissioner. Co-ordination with the NGOs are complete & each NGO is aware of their areas of operation& level of participation.
11. Co-ordination meeting of all the stockiest held & each one given the level of emergency stocks that they have to maintain during the disaster season (dry foods, kerosene, patrol, diesel. medicines, blood, candles, match boxes, daily house hold items etc.
12. Awareness campaign launched as per plan.

8.2 ACTIONS ON OCCURRENCE OF FLOOD

1. Nominated officials at each of the flood affected areas start operations to supervise rescue & Evacuation, relief & restoration operations
2. Co-ordinate all activities through Circle Officers.
3. Opening of site control room with Dist. Admn.
4. Those requiring immediate medical treatment are moved to Dist/Medical College Hospitals as per the priority of evacuation spelt out by the attending doctors.
5. The officials at the flood hit areas assisted by the Magistrates /NGOs carry out an immediate assessment after reconnaissance survey to identify the damages, casualties, gaps/short falls in terms of food, water, medical aid, clothing, shelter & send the demand to the DEOC / District Control Room.
6. The men, material & resources are moved as per the requirements & priority laid out by the District Commissioner & short falls are moved from the other districts/state.
7. Temporary shelters, kitchens, water points are organised & operationalised.
8. Sanitary checks & disease surveillance are put into operation.
9. Arrangements for animal camp & fodder organised.
10. Carcass disposal teams if required are activated.
11. A detailed assessment is carried out for damage, casualties, resource shortfall by deploying additional officers with support from the NGOs/Volunteers, PRI & community after reconnoiter & survey.
12. Regular review meeting with line departments, NGOs.
13. Daily SITREP are to be sent from DEOC to SEOC/State Control Room.
14. Continuous flow of information & national authorities kept informed of latest details.

8.3 POST FLOOD ACTIVITIES

(Depending on the situation but preferably after three days)

1. Compilation of departmental damage report and report from Circle Officers.
2. Assistance in terms of food material, medicines, and clothing, cooking utensils provided to the affected population controlled through DEOC & officials of the flood affected areas.
3. All stores & materials are moved as per the detailed assessment & distributed under the supervision of Govt officers, volunteers & responsible representatives from the community.
4. Ensure that all drinking water sources are disinfected & activated by concerned deptt.
5. Disinfections of the flood affected areas carried out.
6. Disease surveillance to check occurrence of epidemic if any & preventive measures.
7. Trauma counselling if required is carried out for affected population.
8. A team of Govt officials, NGOs/ local senior citizens consisting of specialists from all fields is immediately asked to prepare a detailed report starting from the activities from pre flood season to the during & post flood periods bringing out all aspects of preparedness, response, restoration, rehabilitation, the detailed causes of damages &, casualties & deficiencies listed out in the plan. The detailed report must be completed in all respects & submitted within 30 days.

8.4 POINTS FOR CONTINUOUS PLANNING, INNOVATIVE THINKING & IMPLEMENTATION

1. All developmental plans approved by District authorities are considered from disaster mitigation angle.
2. Continuous planning & execution of plans for providing sustainable livelihood for most vulnerable communities.
3. Alternate safe housing technology along with rainwater harvesting structures is constantly encouraged & main streamed for long-term vulnerability reduction.
4. Continuous Awareness campaign & encouragement for Disaster proof Habitat planning at community level including shifting from low lying areas to safe raised grounds.(with some incentives if feasible).
5. Disaster management including first-aid & rescue & evacuation as a compulsory part of school, college, educational institutions (both techno-tech) curriculum starting from primary level.
6. Equipping each PHC/CHC/ hospitals to provide training in first-aid round the year & making it compulsory for all citizens to learn first –aid. (Test on first-aid compulsory for any entrance exam including entry into +2level college/school, as part of test for driving license for two wheeler up wards etc)
One centre school/college in each GP, two at block & four at district should be equipped to provide training in rescue & evacuation round the year.

Chapter- 9

Flood Action/Contingency Plans of Govt. Line Departments

9.1 Health Department by Joint Director of Health Services, Lakhimpur:

For ensuring preparedness in case of any eventuality during the Flood a two tier plan for handing Flood Emergencies has been hereby notified.

There will be two tiers of Flood Emergency Teams under the Department of Health & Family Welfare Lakhimpur District viz.

1. Management Teams (Annexure -I)
2. Medical Teams (Annexure-II)
 - i) Facilities availability-Annexure-I (a)
 - ii) Ambulance Availability-Annexure-II (b)

The Management Teams for Flood Emergency Situations will be divided into five Teams, namely Nodal Management Team, Transportation Sub-Team, Manpower Sub-Team, Drug/Stock Management Sub Team and Emergency Mobility Management Sub-Team. The indicative responsibilities of each sub-team are laid down below along with details of members of each sub-team. The sub-team will function as per direction of the Nodal Management Team and the Joint DHS Lakhimpur in case of any emergencies during flood situation.

Activities Planned for Flood Situation in the District

Activating the Flood Control Room:-

Flood Control Room at Office of Jt. DHS Lakhimpur
Tel. No-03752-357724
In-Charge: **Dr. Dhiren Saikia**, SDM&HO, Public Health, Contact No-9678950371

Various Phases of Flood:

- i. Before Flood
- ii. During Flood
- iii. After Flood

Before Flood Activities Planned:-

- Sensitizing the ASHA Worker & ANMs.
- Ensuring adequate stock in position of Halogen Tab, ORS, Blood Slide, RDK and drugs for minor ailment in all Sub-Centers.
- Additional Medical Stores at each BPHC

During Flood Activities Planned:-

- Halogen Tab, ORS are distribution to the ASHA Workers for use during flood situation.
- Ensuring adequate and safe drinking water in coordination with other Departments.
- Ensuring proper sanitation in villages in coordination with other Departments.
- Medical camps in affected areas - Health & Hygiene Education.
- Alert for epidemic situation.

After Flood Activities Planned:-

- Both Active & Passive Surveillance for Diarrhea and Dysentery or alike diseases.
- Health awareness through camps in affected areas.
- Health Camps if necessary.

Reporting:- Daily reports on flood situation will be collected from each PHC and will be submitted to the District Commissioner and also to Director Health Services, Assam. The reports will be compiled as per the reporting format of DHS, Assam by the Public Health Section of the Office of the Jt. DHS Lakhimpur on daily basis.

Annexure-I

Flood Emergency Teams (Management Teams)

Nodal Management Team

Indicative Responsibility:

- a) To activate all sub-teams immediately in case of any emergency/eventuality reported.
- b) To receive and coordinate all directions from District administration and to act upon them through appropriate sub-teams.

| Sl. No. | Name | Designation/HI | Contact No. |
|---------|-------------------|----------------------------------|-------------|
| 1. | Dr. Dhiren Saikia | SDM&HO(Public Health), Lakhimpur | 9101977318 |
| 2. | Dr. Queen Baruah | SDM&HO (Headquarter), Lakhimpur | 9435085088 |
| 3. | Mr. Diganta Nath | District Consultant, NCVBDC | 9954886642 |

Special Medical Attention I/c

| Sl. No. | Name | Designation/HI | Contact No. |
|---------|--------------------|--|-------------|
| 1. | Dr. Silpi Saikia | SDM&HO(Epidemic), Lakhimpur, cum DSO, IDSP | 9101806050 |
| 2. | Dr. Jitendra Sarma | District Epidemiologist | 8471822131 |

IEC program I/c

| Sl. No. | Name | Designation/HI | Contact No. |
|---------|-------------------|---------------------|-------------|
| 1. | Mr Ratul Dihingia | DME, NHM, Lakhimpur | 7002958379 |

Transportation Sub-Team

Indicative Responsibility:

- To respond to the call of Nodal Management Team immediately.
- To arrange alternative manpower immediately in case of any emergency requirement.

| Sl. No. | Name | Designation/HI | Contact No. |
|---------|------------------|---|-------------|
| 1. | Mr. Biren Sarmah | PMA, O/o SDM&HO(Public Health), Lakhimpur | 9864697782 |
| 2. | Mr. Abani Sarmah | DAM, NHM Lakhimpur | 7002770057 |
| 3. | Mr. Pulin Dutta | SI (M) | 9954818316 |

Manpower Sub-Team

Indicative Responsibility:

- To respond to the call of Nodal Management Team immediately.
- To arrange alternative manpower immediately in case of any emergency requirement.

| Sl. No. | Name | Designation/HI | Contact No. |
|---------|----------------------|---------------------------|-------------|
| 1. | Dr. Arpana Dutta | Superintendent, NLCH | 9435186708 |
| 2. | Dr. Dambarudhar Mili | Addl. Superintendent LMCH | 9435085369 |

Drug/Stock Management Sub-Team

Indicative Responsibility:

- To respond to the call of Nodal Management Team immediately.
- To arrange alternative additional Medicine/Supplies immediately in case of any emergency requirement

| Sl. No. | Name | Designation/HI | Contact No. |
|---------|-------------------|----------------------------|-------------|
| 1. | Mr Mukta Saikia | DDSM, NHM Lakhimpur | 9435775217 |
| 2. | Mr Powal Ch. Bora | I/C, Indoor Pharmacy, LMCH | 7896643881 |

Emergency Mobility Management Sub-Team

Indicative Responsibility:

- To respond to the call of Nodal Management Team immediately.
- To keep Sanjivini, 104 Services Vehicles ready to meet any emergency requirement during election.

| Sl. No. | Name | Designation/HI | Contact No. |
|---------|-------------------------|------------------------|-------------|
| 1. | Mr Devanga Vikash Gogoi | DPM, NHM Lakhimpur | 910142286 |
| 2. | Mr. Mohan Saikia | EME, 108 Service | 6900644022 |
| 3. | Mr Raju Chutia | Sanjivani, 104 Service | 8011210104 |

Annexure-II

Flood Emergency Teams (Medical Teams)

Various Medical Teams are constituted in different Block PHCs for Emergency Response during flood situation in the District. Indicative Responsibility of these Medical Teams are given below:-

- To respond to the call of jt. DHS/SDM & HO immediately in case of any emergency situation.
- To keep sufficient stock of Medical/Supplies ready to meet any emergency requirement during flood.
- To keep a designated Vehicle ready in every Health institution for the team member to move immediately responding to any emergent call.
- The SDM & HO of every Block PHC will be the First line officer for mobilizing the teams.

| DHAKUAKHANA BLOCK PHC | | | |
|--|--------------------|-----------------|------------|
| Covered area: Dimorguri GP, Dangdhara GP & Pachim Dhakuakhana GP | | | |
| Sl. No. | Name | Designation/HI | Contact No |
| 1 | Dr Bedanta Sarma | Medical Officer | 6900061801 |
| 2 | Mrs Archana Baruah | CHO | 8638872633 |
| 3 | Mrs Dipika Das | CHO | 8099905514 |
| 4 | Mrs Purnima Pegu | CHO | 8402948961 |
| 5 | Mrs Nirmali Doley | ANM | 6001101300 |
| 6 | Mrs Bina Baruah | ANM | 7399203030 |

| | | | |
|--|------------------------|-----------------|------------|
| 7 | Mrs Kabita Doley | ANM | 7896637690 |
| 8 | Mrs Beauty Konwar | ANM | 9954766412 |
| 9 | Mrs Niru Dutta | ANM | 8472062808 |
| 10 | Mrs Nitu Pegu | ANM | 9954941965 |
| 11 | Mr Sanjib Das | MPW(M) | 9854351510 |
| 12 | Sri Kishore Mazumdar | MPW(M) | 7637994814 |
| 13 | Sri Deepak Chutia | Lab. Tech | 9957510963 |
| 14 | Mr Pankaj Konch | SW | 9954391507 |
| Covered area: Kherkata GP | | | |
| 1 | Dr Abhisekh Choudhury | Medical Officer | 872882348 |
| 2 | Dr Madhu Ch Das | CHO | 8256042753 |
| 3 | Juli Das | ANM | 8011219027 |
| 4 | Mrs Juli Das | ANM | 8472930086 |
| 5 | Mrs Gitali Borah | ANM | 9678095236 |
| 6 | Mrs. Niru Patir | ANM | 9101335784 |
| 7 | Mrs Anju moni Kutum | ANM | 9957225860 |
| 8 | Mr. Rajesh Pegu | Gr. IV | 9101956684 |
| Covered area: Matmara GP & Pub-Dhakuakhana GP | | | |
| 1 | Dr Puja Paul | Medical Officer | 8876108220 |
| 2 | Mr Monikumar Kaman | CHO | 7002270904 |
| 3 | Mrs Dipshikha Konwar | CHO | 6002270904 |
| 4 | Mrs Puja Borua | CHO | 8751961890 |
| 5 | Mrs Minata Missang | ANM | 6000912831 |
| 6 | Bimal Talukdar | MPW(M) | 9101433580 |
| 7 | Mrs Chitra Gohain | ANM | 9678163907 |
| 8 | Mrs Bhagya Nayak | ANM | |
| 9 | Sri Pranab Doley | MPW(M) | 9101276705 |
| 10 | Sri Mofuizdin Ahmed | SW | 9954151310 |
| 11 | Miss Urbashi Pegu | ANM | 9101674443 |
| 12 | Mrs Monalisha Borah | ANM | 8638928940 |
| Covered area: Harthi GP & Gandhia GP | | | |
| 1 | Dr Abhinab Chatia | Medical Officer | 6000864149 |
| 2 | Mrs Dilima Borah | ANM | 8011991301 |
| 3 | Mrs Meghana Saikia | CHO | 9678408264 |
| 4 | Mrs Lukumoni Konch | CHO | 9395161864 |
| 5 | Mrs Minakhi Borah | ANM | 6000985661 |
| 6 | Mr. Subhamoy archarjee | MPW(M) | 9864959769 |
| 7 | Mrs Khiroda Saikia | ANM | 6000323861 |
| 8 | Mrs Mira Borgohain | ANM | 6002801218 |
| 9 | Niku Deori | LT | 9678294152 |
| 10 | Prakash Doley | MPW | 8133026104 |

| Covered area: Sadar Dhakuakhana GP, Sinigia GP, Dhenukhana Batomari GP | | | |
|--|--|-----------------|------------|
| 1 | Dr Jitendra Doley | MO | |
| 2 | Mrs Jharna Dutta | CHO | 8753004702 |
| 3 | Mrs Susmita Borua | CHO | 7638007790 |
| 4 | Mrs Junali Konwar | ANM | 9954469289 |
| 5 | Mrs Labonya Doley | ANM | 8473048508 |
| 6 | Sri Lakhinandan Pegu | MPW(M) | 9101119168 |
| 7 | Mrs Puyanda Gogoi | ANM | 9613910731 |
| 8 | Mrs Tilok Prava Gogoi | ANM | 6002250306 |
| 9 | Mrs Bornali Das | ANM | 8135011014 |
| 10 | Mrs Rina Gogoi | ANM | 6003591331 |
| 11 | Mrs Ghanakanti Gogoi | ANM | 9365195387 |
| 12 | Mrs Rekhamoni Baruah | ANM | 7002950350 |
| 13 | Mrs Jostana Gohain | ANM | 6000645627 |
| 14 | Mrs Dulumoni Kalita | AS | 8761801998 |
| DHALPUR BLOCK PHC | | | |
| Covered area: Jamuguri | | | |
| 1 | Dr Nabajyoti Talukdar | Medical Officer | 7002446081 |
| 2 | Rumi Das | ANM | 8751077808 |
| 3 | Dibakar Sarma | Pharmacist | 9957750813 |
| 4 | All ANMs ,MPW and ASHA s from concern SC | - | - |
| Covered area: Boroti AAM | | | |
| 1 | Dr Rajib Sarmah | MO | 8011153414 |
| 2 | Dr Lorence Doley | CHO | 9101763125 |
| 3 | All ANMs ,MPW and ASHA s from concern SC | | |
| 4 | Nitul Borah | | 6900766069 |
| 5 | Gitali Boruah | Gr.IV | 9954149772 |
| Covered area: Bakulguri AAM | | | |
| 1 | Dr Putul Kumbang | MO | 7896830237 |
| 2 | Dr Lorence Doley | CHO | 9101763125 |
| 3 | Pankhi Borah | ANM | 8011344421 |
| 4 | Dibakar Sarma | Phm. | 9854362795 |
| 5 | Concern MPW, ANM & ASHA | | |
| Covered area: Kholihamari AAM | | | |
| 1 | Dr Rajib Sarmah | MO | 8011153414 |
| 2 | Lakhimi Das | CHO | 600032018 |
| 3 | Koushik Borua | Phm | 9854362795 |
| 4 | Dipankar Debnath | NMA | 8876364314 |
| 5 | Sasankar Das | | 7002885370 |
| 6 | Concern ANM, MPW & ASHA | | |
| Covered area: Phutabhug AAM | | | |
| 1 | Dr Manab jyoti Bora | MO | 8638058993 |

| | | | |
|---|-------------------------|-------|-------------|
| 2 | Dr Daisy Baishya | CHO | 8723957614 |
| 3 | Jibon Bora | | 9707098353 |
| 4 | Parag Dutta | Vacc. | 9101012708 |
| 5 | Concern ANM, MPW & ASHA | | |
| Covered area: Simoluguri AAM | | | |
| 1 | Dr Manab jyoti Bora | MO | 8638058993 |
| 2 | Dr Daisy Baishya | CHO | 8723957614 |
| 3 | Jibon Bora | | 9707098353 |
| 4 | Concern ANM, MPW & ASHA | | |
| Covered area: Rongoti AAM | | | |
| 1 | Dr Manab jyoti Bora | MO | 8638058993 |
| 2 | Mrs Purnima Dihingia | CHO | |
| 3 | Jibon Bora | | 9707098353 |
| 4 | Concern ANM, MPW & ASHA | | |
| Covered area: Borbil Majgaon AAM | | | |
| 1 | Dr Dharmendra Pegu | MO | 7086492215 |
| 2 | Pallabi Bhuyan | CHO | 7002691194 |
| 3 | Bipul Deori | | 702232857 |
| 4 | Ronju Dutta | | 9678998959 |
| 5 | Concern ANM, MPW & ASHA | | |
| Covered area: Temera AAM | | | |
| 1 | Dr Hemanta Bora | MO | 6900322208 |
| 2 | Mr. Raju Hazarika | Phm. | 9101588534 |
| 3 | Borsa Bora | CHO | 9613143641 |
| 4 | Concern ANM, MPW & ASHA | | |
| Covered area: Raidongia AAM | | | |
| 1 | Dr Dharmendra Pegu | MO | 7086492215 |
| 2 | Pankhi Borah | CHO | 9132160213 |
| 3 | Bipul Deori | Phm | 7022328557 |
| 4 | Ronju Dutta | | 9678998959 |
| 5 | Concern ANM, MPW & ASHA | | |
| Covered area: Tatibahar AAM | | | |
| 1 | Dr Hemanta Bora | MO | 6900322208 |
| 2 | Priyanka Das | CHO | |
| 3 | Bipul Deori | Phm | 7022328557 |
| 4 | Concern ANM, MPW & ASHA | | |
| Covered area: Sayenpatir AAM | | | |
| 1 | Dr Dharmendra Pegu | MO | 7086492215 |
| 2 | Rekha Medhi | CHO | 7406144343 |
| 3 | Anjana Borah | | 7896680284 |
| 4 | Raju Hazarika | Phm | 91015588534 |

| | | | |
|---|---------------------------|--------------|-------------|
| 5 | Concern ANM, MPW & ASHA | | |
| Covered area: Silikhaguri AAM | | | |
| 1 | Dr Dharmendra Pegu | MO | 7086492215 |
| 2 | Mr Kishor Boruah | CHO | 9957218858 |
| 3 | Raju Hazarika | Phm | 91015588534 |
| 4 | Concern ANM, MPW & ASHA | | |
| Covered area: Bhulabori AAM | | | |
| 1 | Dr Nabajit Borah | MO | 8638922142 |
| 2 | Anupam Saikia | CHO | |
| 3 | Concern ANM, MPW & ASHA | | |
| 4 | Charu Dutta | GNM | 9365699433 |
| Covered area: Durpang AAM | | | |
| 1 | Dr Nabajit Borah | MO | 8638922142 |
| 2 | Mr Mukul Madhab Bora | CHO | 9101186463 |
| 3 | Concern ANM, MPW & ASHA | | |
| Covered area: Pathalipahar & Pithaguri AAM | | | |
| 1 | Dr Anubhab Bharali | MO | 9365832607 |
| 2 | Mrs Moumita Phukan | CHO | 7638805366 |
| 3 | Mrs Moni Langdo | CHO | 9863988681 |
| 4 | Mrs Niju Gayan | ANM | 7896182333 |
| 5 | Mrs Monuj moni Hiloidhari | ANM | 8638465337 |
| Cover Area-dhalpur CHC | | | |
| 1 | Dr Elina Talukdar | MO | 7002984474 |
| 2 | Mr. Mitul Saikia | VBDTS | 6001265788 |
| 3 | Mrs Lakhimai Das | CHO | 6000321018 |
| 4 | Kaushik Borah | Phm | 9854362795 |
| 5 | Kailas Bora | Vacc. | 9957547762 |
| 6 | Puprekha Das | ANM | 7002833270 |
| 7 | Rashmi Bora | ANM | 9577017051 |
| 8 | Babul Borua | MPW | |
| 9 | Dilip Neog | MPW | |
| 10 | Bhadra Bora | Gr. IV | |
| 11 | Rameswar Das | Gr. IV | |
| 12 | Concern AS & ASHA | | |
| BIHPURIA BLOCK PHC | | | |
| Covered area: Bihpuria PHC Bodoti Ghat | | | |
| 1 | Dr. Saptati Sarma | M&HO | 9707529018 |
| 2 | Ramananda Dekaboruah | SI(PH) | 9954377516 |
| 3 | Kukil Kr. Bharali | SW cum MII/C | 8638787833 |

| | | | |
|---|---------------------|------------|------------|
| 4 | Hemen Talukder | MPW | 9864858967 |
| 5 | Dibyajyoti Pegu | MPW | 8486456321 |
| 6 | Tongkeswar Sarmah | MPW | 8811959954 |
| 7 | Lili Borah | ANM | 9854897212 |
| 8 | Bitupan Baruah | MPW | 7086895034 |
| 9 | Dipankar Boruah | BHW | 6003693191 |
| 10 | Rubi Jyoti Saikia | ANM | 9508419366 |
| 11 | Sabitri Bora | ANM | 9577269359 |
| 12 | Dipen Borah | GD-IV | 8822048822 |
| Covered area: All Area under Keyamora GP | | | |
| 1 | Dr. Rahul Sonowal | M & HO1 | 9395045134 |
| 2 | Rajib Saha | Pharmacist | 9957697419 |
| 3 | Anupam Bordoloi | BHW | 9435012262 |
| 4 | Maratha Nag | ANM | 9435821113 |
| 5 | Kanaklata Boruah | ANM | 8749802925 |
| 6 | Gubin Saikia | GD-IV | 9101863849 |
| Covered area: All area under Dhunaguri Bahgorah, Laholial GP | | | |
| 1 | Dr. J. Malakar | MO | 7578951734 |
| 2 | Pradip Pawe | CHO | 8638135481 |
| 3 | Priyanka Boruah | CHO | 8453103549 |
| 4 | Diganta Sarmah | Pharmacist | 910136949 |
| 5 | Rabin Sarmah | MPW | 7896595344 |
| 6 | Pranab Jyoti Das | MPW | 9854140037 |
| 7 | Bhaskar Rajkhowa | MPW | 8638646945 |
| 8 | Suchitra Pegu | SW | 6002335561 |
| 9 | Madhumai Deuri | ANM | 9577018386 |
| 10 | Kalpana Hazarika | ANM | 9101145601 |
| 11 | Rimpa Deuri | ANM | 9954535175 |
| 12 | Rimpa Deori | ANM | 9954535175 |
| 13 | Jibanta Payeng | Gr. IV | 9365165486 |
| Covered area: All area under Bongalmora, Tin Thengia, Pabha G.P. | | | |
| 1 | Dr. Jugananda Patir | Sr.M&HO | 9101599534 |
| 2 | Pankaj Kr. Das | Pharmacist | 9864833230 |
| 3 | Rombha Doley | ANM | 7896894139 |
| 4 | Jaya Deuri | ANM | 6900930600 |
| 5 | Phuleswari Saikia | ANM | 6913020471 |
| 6 | Prassana Keot | MPW | 9707384859 |
| 7 | Dipti Pathori | MPW | 9706945820 |
| 8 | Putul Boruah | Driver | 9859159247 |
| 9 | Sorat Borah | GD-IV | 9864396599 |
| Covered area: All Area under Laluk G.P. | | | |

| | | | |
|---|------------------------|--|------------|
| 1 | Dr. Mridul Bora | MO | 8133932440 |
| 2 | Muklesh Uddin Ahmed | MPW | 9957737563 |
| 3 | Pinku Borah | ANM | 9859104032 |
| 4 | Renu Probha Das | ANM | 9365562712 |
| 5 | Nirupama Saikia | ANM | 9859526905 |
| 6 | Runali Bharali | ANM | 8638433504 |
| 7 | Kamal Deori | SW | 7002719728 |
| 8 | Lila Saikia | GD_IV | 6011642400 |
| Covered area: All area under Harmoti GP | | | |
| 1 | Dr. Ajay Doley | MO | 9678087259 |
| 2 | Monalisha Deuri | Pharmacist | 7002887500 |
| 3 | Thunu Boruah | ANM | 7578023247 |
| 4 | Mina kumari Borah | ANM | 8822940159 |
| 5 | Phuljyoti Gogoi | ANM | 6005409363 |
| 6 | Bimla Lakra | ANM | 9706662826 |
| 7 | Munindra Neog | SW | 9859406117 |
| 8 | Nobin Doley | GD_IV | 9862850879 |
| Covered area: All Area Under Meneha MPHC | | | |
| 1 | Dr. Nikita Changkakati | M&HO1 | 8134009536 |
| 2 | Gita Bharali | ANM | 9854336649 |
| 3 | Bidyut Dutta | MPW | 9577646272 |
| 4 | Parul Dutta | ANM | 8876676027 |
| 5 | Minakshi Gogoi | ANM | 8011337077 |
| 6 | Dulumoni Borah | ANM | 7896078034 |
| 7 | Amit Sarmah | GD_IV | 8132972655 |
| BOGINADI BLOCK PHC | | | |
| Covered area: Boginadi BPHC | | | |
| 1 | Dr Rajen Chetry | GDMO | 9957033802 |
| 2 | Dilip Sarmah | VBTS cum Nodal person of VBD reporting | 9957352137 |
| 3 | Sarat Dutta | SI | 7002070534 |
| 4 | Swapnajyoti Doley | Pharmacist | 8876259391 |
| 5 | Raju sonowal | MPW | 9957587305 |
| 6 | Bhakti Prasad Sonowal | MPW | 9101224641 |
| 7 | Manik Hiloidary | Vacc. | 9678825671 |
| 8 | Sunit Das | Grad-IV | 7086224449 |
| Covered area: Badhakara MPHC | | | |
| 1 | Dr Manabjyoti Pegu | M&HO | 7576929304 |
| 2 | Chandrajit Modi | Pharmacist | 7896379386 |
| 3 | Hibjur Rahman | RHI | 8472848180 |
| 4 | Jayanta Duttra | SI | 9854444855 |
| 5 | Ilsakur Rahman | HA | |

| | | | |
|--|-----------------------|------------|------------|
| 6 | Dipak Dutta | SW | 6900523209 |
| 7 | Gunada Phukan | ANM | 9954873637 |
| 8 | George Pegu | Grad-IV | 8752963364 |
| Covered area: Chouldhowa MPHC | | | |
| 1 | Dr Susmita Pegu | MO | 7002980350 |
| 2 | Pilak Borgohain | Pharmacist | 9101284015 |
| 3 | Deepraj pegu | MPW | 9678161908 |
| 4 | Ujjal Duwarah | SW | 7399165704 |
| 5 | Sarbeswar Mili | MPW | 9101640772 |
| 6 | Niki Modi | GNM | 9706139707 |
| 7 | Nabanita Sonowal | ANM | 9954616679 |
| 8 | Durgeswar Hazarika | Grad-IV | 8399878152 |
| Covered area: Seajuli MPHC | | | |
| 1 | Dr. Bikas Devnath | M & HO 1 | 7424961916 |
| 2 | Sanjoy Sahu | ABPM | 9365076427 |
| 3 | Kabita Morang | Pharmacist | 7896643881 |
| 4 | Karabina Neog | GNM | 7002150573 |
| 5 | Rina Saikia | ANM | 8638880113 |
| 6 | Pakija Rajkhowa | GNM | 8011300117 |
| Covered area: Ananda TE | | | |
| 1 | Priyanka Sarania | CHO | 6002996266 |
| 2 | Biswajit Chetry | Pharmacist | 7399305420 |
| 3 | Mamoni Das | ANM | 6000627393 |
| Covered area: Gharmara MPHC | | | |
| 1 | Dr Rupam Narah | MO | 8638604405 |
| 2 | Rajib Bhuyan | Pharmacist | 9859118603 |
| 3 | Majoni Deori | SW | 8638982356 |
| 4 | Biju Kr Doley | MPW | 7002727220 |
| 5 | Bijoy Krishna khaund | SW | 6900521752 |
| 6 | Deba Boruah | SI | 9678189979 |
| 7 | Apurba Doley | SW | 9678477898 |
| 8 | Minu Borah | ANM | 8638582504 |
| GHILAMARA BLOCK PHC | | | |
| Covered area: Zone A (Ghilamora N, Chakuli AAM, BolahiAAM, Napamua AAM | | | |
| 1 | Dr. Parvez Alom | MO | 8453367596 |
| 2 | Madhusmita Sonuwal | CHO | 7002907469 |
| 3 | Jiban Bhuyan | CHO | 6003262306 |
| 4 | Mrs. Niva Sonowal | ANM | 9435636656 |
| 5 | Mrs. Hirama Gogoi | | 9841334278 |
| 6 | Mrs. Priyakshi Chetia | ANM | 9101551171 |
| 7 | Mrs. Nita Boragohain | ANM | 7086717520 |

| | | | |
|--|---------------------------|----------------|------------|
| 8 | Mrs. Rewati Gohain | ANM | 9365081707 |
| 9 | Mrs. Mamoni Saikia | ANM | 9577300870 |
| 10 | Mrs. Anjumoni Nath | ANM | 6002204435 |
| 11 | Mrs. Smritirekha Rajkhowa | ANM | 9101814932 |
| 12 | Mrs. Utpal Gogoi | Pharmacist | 9707217944 |
| 13 | Mr. Ridip Saikia | Vaccinator | 9101257558 |
| 14 | Mr. Lohit saikia | Lab Technician | 9101247638 |
| 15 | Mr. Kangku Saikia | BHW | 7086738405 |
| 16 | Mr. Lakhi Hazarika | Gr. IV | 9101245034 |
| 17 | Mr. Bikash Kumar | MTS | 7429143603 |
| Covered area: Zone B(Sonari Chapori MPHC, Kekuri Bebejia MPHC, Patiachapori, Balideori AAM) | | | |
| 1 | Dr. Rumi Boruah | M&HO-I | 6002825264 |
| 2 | Junmoni Saikia | CHO | 6909872521 |
| 3 | Chandrakanta Doley | ABPM | 9101387803 |
| 4 | Prabin Kr Nath | Pharmacist | 7002247516 |
| 5 | Issu Prava Chutia | ANM | 8812801332 |
| 6 | Nirama Doley Pegu | ANM | 9957823938 |
| 7 | Ranjan Kutum | ANM | 6002752099 |
| 8 | Ranju Chutia | ANM | 7896801214 |
| 9 | Purnima Chutia | ANM | 8811819501 |
| 10 | Kakumoni Chutia | ANM | 6001949067 |
| 11 | Puja Chutia | ANM | 8474047874 |
| 12 | Ankur Saikia | Lab Technician | 9954263203 |
| 13 | Manoj Dowarah | Dresser | 8486836868 |
| Covered area: Zone C (Babejia SD & Borkhamukh AAM) | | | |
| 1 | Dr Tutumoni Doley | M&HO-I | 9101001156 |
| 2 | Bornali Saikia | CHO | 8134003155 |
| 3 | Nirmal Sonowal | ABPM | 8638086990 |
| 4 | Shantanu Choudhury | MPW | 9101103397 |
| 5 | Minumai Pegu | ANM | 8812801013 |
| 6 | Monika Gogoi | ANM | 8822304962 |
| 7 | Monita Kumbang | ANM | 8473076505 |
| 8 | Dipak Kr. Gogoi | Pharmacist | 9365082648 |
| 9 | Apurba Konwar | NMA | 8811046404 |
| 10 | Puspanjali Das | Lab Technician | 8753948974 |
| 11 | Raju Chutia | SW | 9365502265 |
| 12 | Karna Khanikar | Gr.IV | 8011475773 |
| Covered area: Zone D(Bordoibam, Gardonga chuk AAM) | | | |
| 1 | Dr. Sagar pallab Hazarika | MO | 8453367596 |
| 2 | Jyoti Prasad Boruah | CHO | |
| 3 | Debaranjan Doley | MPW | 9954307407 |

| | | | |
|--|--------------------|--------------------|------------|
| 4 | Anjal Gogoi | MPW | 8471912277 |
| 5 | Pratos p Gogoi | Pharmacist | 6002376518 |
| 6 | Mohila Hazarika | ANM | 9365492443 |
| 7 | Rupali Boruah | ANM | 9101916667 |
| 8 | Minakshi Nath Das | ANM | 7896274891 |
| 9 | Niramai Doley | ANM | 9957823938 |
| 10 | Mousumi Borgohain | ANM | 9365033512 |
| 11 | Monju Gohain | | 6000208935 |
| 12 | Jitumoni Konwar | OP | 9101889546 |
| 13 | Bikas Kumar | MTS | 8638065643 |
| Control Room | | | |
| 1 | Dr. Monti Phukan | Dy. Superintendent | 9957962177 |
| 2 | Dr. Atul Khound | Dy. Superintendent | 9859164702 |
| 3 | Mayuri Gogoi | BPM | 9954636718 |
| 4 | Chandra Kanta Taye | Pharmacist | 9365931939 |
| 5 | Kushal Borthakur | Pharmacist | 9707762074 |
| 6 | Rina Konch | LHS | 6000431015 |
| 7 | Chandeswari Boruah | Staff Nurse | 9101600516 |
| 8 | Rubi Gogoi | GNM | 9854133428 |
| 9 | Ananta Borgohain | Gr. IV | 8474851233 |
| 10 | Pankaj Hazarika | Computer | 7002336360 |
| NOWBOICHA BLOCK PHC | | | |
| Covered area: Nowboicha BPHC Area | | | |
| 1 | Dr Sahil P Azad | M&HO-I | 9886732722 |
| 2 | Dr Amartya Sarkar | MO | |
| 3 | Prodip Deori | HE | 7002400384 |
| 4 | Surajit choudhuri | BHI | 9706619750 |
| 5 | Hira Hazarika | SW | 6002781266 |
| 6 | Navajyoti Patar | MPW | 9101163061 |
| 7 | Santanu Konwar | MPW | 6000267978 |
| 8 | Sanjib Phukan | MPW | 9957246231 |
| 9 | Budhin Gogoi | MPW | 8638194469 |
| 10 | Gokul Sarmah | MPW | 9101317620 |
| 11 | Utpal Gogoi | MPW | 9101055617 |
| 12 | Dipanjali Dutta | ANM | 9365998019 |
| 13 | Junti Dutta | ANM | 9101269622 |
| 14 | Rupali Sonowal | ANM | 6001516871 |
| 15 | Dipti Hazarika | ANM | 8876336904 |
| 16 | Dr Ankuran Bora | MO | 7002807789 |
| 17 | Ankumoni Dutta | SW | 6003917036 |
| 18 | Biman Morang | MPW | 9101614105 |

| | | | |
|--|-------------------------|--------|------------|
| 19 | Abhijit Das | MPW | 9101448360 |
| 20 | Gulap Chutia | MPW | 9864672832 |
| 21 | Rajumoni Saikia | MPW | 9101300738 |
| 22 | Rukmanathg Doley | MPW | 7002713331 |
| 23 | Dhiraj Das | MPW | 7002969967 |
| 24 | Laksan Das | MPW | 7896837727 |
| 25 | Kalpana Devi | MPW | 7576006939 |
| 26 | Ashima Saikia | ANM | 6001306395 |
| 27 | Bharati Borah | ANM | 9435186630 |
| Covered area: Garsiga SD Area | | | |
| 1 | Dr. Pabitra Roy | MO(A) | 7002159332 |
| 2 | Dipankar Sonowal | SW | 9101371734 |
| 3 | Arup Dutta | SW | 7099692627 |
| 4 | Dipjyoti Deori | MPW | 8876673711 |
| 5 | Hemalata Das | ANM | 9954380897 |
| 6 | Purnima Saikia | ANM | 9957684046 |
| 7 | Kalpana Saikia | ANM | 9101559330 |
| 8 | Nikumoni Saikia | ANM | 9707733113 |
| 9 | Smriti rekha Mili Narah | ANM | - |
| Covered area: Panigaon SHC Area | | | |
| 1 | Dr Gargi Deori Bharali | M&HO-I | - |
| 2 | Juri Borah | HE | 9101619760 |
| 3 | Abaninda Saiki8a | NMA | 9435565405 |
| 4 | Anima Borah | SW | 7086073982 |
| 5 | Hiralal Das | MPW | 7002899892 |
| 6 | Ruhini Kr Borah | ANM | 6001607364 |
| 7 | Pronita Kumbang | ANM | 9101191768 |
| 8 | Bobita Saikia | ANM | 9678616424 |
| 9 | Bijoya Doley | ANM | - |
| 10 | Jyotirekha Taid | ANM | 7099716368 |
| Covered area: Azad SD Area | | | |
| 1 | Dr. Boikuntha N Doley | M&HO-I | 8638303992 |
| 2 | Kamala Kanta Doley | MPW | 9954333674 |
| 3 | Jayanta Buragohain | MPW | 9954333647 |
| 4 | Tridip Taw | MPW | 8011492055 |
| 5 | Junumai Boruah | ANM | 9101205147 |
| 6 | Rupjyoti Pegu | ANM | 9707122186 |
| 7 | Karuna Saikia | ANM | 8011371759 |

District HQ, Lakhimpur Medical Team (Flood)

| Sl. No. | Name | Designation | Contact No. |
|---------|------------------|-------------|-------------|
| 1. | Smti Snigdha Das | Pharmacist | 8638504821 |

| | | | |
|----|------------------------|---------------|------------|
| 2. | Smti. Gulapi Doley | ANM | 6000708982 |
| 3. | Shri Bhuban Basumutary | Health Asstt. | 7002166079 |
| 4. | Jarjina Akhtar Sultana | Health Asstt. | 6000727168 |
| 5. | Karabi Das | Health Asstt. | 9854212478 |
| 6. | Bitul Hazarika | Vaccinator | 9957955202 |
| 7. | Lakhya J Sonuwal | Vaccinator | 9957014019 |
| 8. | Suren Lahon | Grade IV | 9401759332 |
| 9. | Haren Dutta | Grade IV | -- |

Annexure-II (a)

Facilities available in Different Health Institutions of Lakhimpur District

Name & type of Health Institutions:-

| Sl. No. | Health Institute | Number of Institutions |
|---------|---------------------|------------------------|
| 1. | District Hospital | 1 |
| 2. | SDCH | 1 |
| 3. | FRU | 1 |
| 4. | Block PHC | 6 |
| 5. | CHC | 6 |
| 6. | Model Hospital | 3 |
| 7. | Mini PHC | 22 |
| 8. | State Dispensary | 6 |
| 9. | Urban Health Centre | 1 |
| 10. | Sub-Centre | 156 |

Indoor facilities in different Health Institutions:-

| Sl. No. | Name of Health Institute | HI Type | Bed Capacity(in Nos.) |
|---------|--------------------------------|-------------------|-----------------------|
| 1. | North Lakhimpur Civil Hospital | District Hospital | 200 Bedded |
| 2. | Dhakuakhana CHC | CHC | 30 Bedded |
| 3. | Nowboicha CHC | CHC | 30 Bedded |
| 4. | Boginadi CHC | CHC | 30 Bedded |
| 5. | Bihpuria CHC | CHC | 30 Bedded |
| 6. | Dhalpur CHC | CHC | 30 Bedded |
| 7. | Boginadi Model Hospital | Model Hospital | 30 Bedded |
| 8. | Laluk Model Hospital | Model Hospital | 30 Bedded |
| 9. | Narayanpur Model Hospital | Model Hospital | 30 Bedded |

Number of Mobile Medical Unit:-

| Sl. No. | Name of the Institutions | Men Power | No. of Menpower |
|---------|--------------------------|---------------|-----------------|
| 1. | Dhakuakhana | 1. Doctor | 1 No. |
| | | 2. Nurse | 1 No. |
| | | 3. Pharmacist | 1 No. |
| 2. | Lakhimpur | 1. Doctor | 1 No. |
| | | 2. Nurse | 1 No. |
| | | 3. Pharmacist | 1 No. |

Facilities of Mobile Boat Clinic

| | | |
|------------------|-------|---|
| Doctor | 1 no. | Contact: Mr Tapan Bora, DPO, 9957547905 |
| GNM | 1 no. | |
| ANM | 1 no. | |
| Pharmacist | 1 no. | |
| Lab. Technician | 1 no. | |
| Community Worker | 1 no. | |

Annexure-II(b)

| Sl. No. | Registration No. | Health Institution | Functional Status |
|---------|------------------|--------------------|-------------------|
| 1 | AS-047-U-7449 | Laluk MPHC | Functional |
| 2 | AS-047-U-7452 | Nowboicha PHC | Functional |
| 3 | AS-047-U-7451 | Borgula MPHC | Functional |

| | | | |
|---|---------------|--|------------|
| 4 | AS-01-QC-6381 | Jamuguri SC under Dhalpur BPHC | Functional |
| 5 | AS-01-QC-6318 | Jugisuti SC under Dhakuakhana | Functional |
| 6 | AS-01-QC-6352 | Ghunasuti SC under Boginadi BPHC | Functional |
| 7 | AS-01-QC-6380 | Jengrai Singimari under Ghilamara BPHC | Functional |

108, 102 & Adarani available in the district:-

| Sl. NO. | Vehicle Head | Service Area/Location | Vehicle Station | Functional Status |
|---------|--------------|-----------------------|------------------------|-------------------|
| 1 | 108 | Narayanpur | Police Station | Functional |
| 2 | 108 | Bihpuria | Police Station | Functional |
| 3 | 108 | Simoluguri | Hospital | Functional |
| 4 | 108 | Bongalmora | Police Station | Functional |
| 5 | 108 | Laluk | Police Station | Functional |
| 6 | 108 | Nawboicha | Hospital | Functional |
| 7 | 108 | Panigaon | Police Station | Functional |
| 8 | 108 | NL Civil Hospital | RENT | Functional |
| 9 | 108 | Boginodi | Police Station | Functional |
| 10 | 108 | Chauldhowa | Police Station | Functional |
| 11 | 108 | Ghilamora | Police Station | Functional |
| 12 | 108 | Dhakuakhana | Police Station | Functional |
| 13 | 102 | Dhakuakhana | Sonarichapori Hospital | Functional |
| 14 | 102 | Ghilamora | Hospital | Functional |
| 15 | 102 | Boginodi | Hospital | Functional |
| 16 | 102 | NL Civil Hospital | RENT | Functional |
| 17 | 102 | Nawboicha | Hospital | Functional |
| 18 | 102 | Laluk | Hospital | Functional |
| 19 | 102 | Bongalmora | Hospital | Functional |
| 20 | 102 | Bihpuria | Hospital | Functional |
| 21 | 102 | Harmotty | Hospital | Functional |
| 22 | 102 | Dhalpur | Hospital | Functional |
| 23 | 102 | Sonarichapori | Sonarichapori Hospital | Functional |

N.B.- All notified Team Member are hereby directed to keep their Mobile Switched On as all the team member will have to take telephonic order from superior officers during the Flood Emergency, if any.

9.2 Water Resources Division, North Lakhimpur

North Lakhimpur Water Resources Division deals with flood and erosion problems of the major services in the Lakhimpur District of Assam. This Division maintains the embankments which are under its jurisdiction. The jurisdiction of North Lakhimpur W.R Division covers the river Subansiri (right bank and some reaches of left bank) in the east and the river Pichala in the west. It is bounded by the hills of Arunachal Pradesh in the North and the Brahmaputra and the Subansiri in the south.

This Division consists of two-Division. They are-

- 1) North Lakhimpur Water Resources Sub-Division & 2) Bihpuria Water Resources Sub-Division.

The important rivers falling under the jurisdiction of North Lakhimpur Water Resources Sub-Division are – 1) Subansiri, 2) Ranganadi , 3) Kakoi, 4) Singra, 5) Boginadi , 6) Dirgha, 7) Pabha

The important rivers falling under jurisdiction of Bihpuria Water Resources Sub-Division are –

- 12) The Brahmaputra, 2) Subansiri, 3) Dikrong, 4) Durpang, 5) Pichala (Sessa)

A major part of the embankment system under North Lakhimpur Water Resources Division was constructed in the year 1955-56. As such the life of the embankment system as per design has already been passed away where no works has been taken since then. Three major schemes under FMP have been taken up for raising and strengthening along with anti- erosion works in the river basin at Ranganadi, Dikrong &

Durpang and work is physically completed. But, no major repair and maintenance work of the dykes had taken up under the North Lakhimpur W.R. Division due to paucity of fund. The benefited area of different dykes are as follows.

| Sl.No. | Name of river | Length of embankment | Benefited area |
|--------|-------------------|----------------------|-----------------|
| 1 | The Brahmaputra | 26.10 Km | 11,094 Hectors |
| 2 | Subansiri | 47.70 Km | 13,341 Hectors. |
| 3 | Other tributaries | 260.283 Km | 57,460 Hectors |
| | Total = | 334.083 Km | |

With a view to take timely and effective measures, constant watch/vigil will be taken over the whole embankment system.

During the flood season, water level of the Brahmaputra and its main tributaries will be observed as some key points. They are stated below-

| Sl.No. | Name of river | Gauge site | Danger level |
|--------|-----------------|--------------------------------------|--------------|
| 1 | The Brahmaputra | At 23 rd Km (Jamuguri) | 79.30M |
| 2 | Subansiri | i) At 20 th Km (Dhalghat) | 90.40M |
| | | ii) At Ghanchari | 87.60M |
| | | iii) At Silikhaguri | 80.60M |
| 3 | Ranganadi | At Railway Bridge | 95.02M |
| 4 | Dikrong | At Sissapathar RCC bridge | 86.60M |

The water levels and rainfall data will provide useful advance warning about the flood.

Flood Warning:

In order to keep all flood information such as flood situation from time to time a control room will be functioning in the office of the Executive Engineer, North Lakhimpur Water Resources Division, North Lakhimpur with effect from 1st May/2025 and up to 31st October/2025. The Assistant Executive Engineer (TC) of the North Lakhimpur Water Resources Division will be in-charge of the Control Room. The control room will be functioning on shift duty basis with departmental staff and flood level of different river including all urgent flood message will be recorded in the control room. These data will be transmitted to the higher authority of the Department, District Civil Administration by the in-charge of the control room periodically.

The Departmental telephone No. 03752-222144, 6002912415 (Bihpuria W.R. Sub-Division) and 6002912414 (North Lakhimpur) will be installed in the control room.

The embankment system under North Lakhimpur Water Resources Division are as follows:-

| Sl.No. | New LAC | Name of River | Name of Dyke | Length of Dyke (km) |
|--------|---------------------------------|---------------|--|---------------------|
| 1. | Bihpuria | Brahmaputra | Brahmaputra Dyke (Bodoti to Kharoi) | 26.100 |
| 2. | Lakhimpur, Nowboicha & Bihpuria | Subansiri | Subansiri R/B (Bhimparaghat to Na-Ali) | 40.800 |
| | | | Subansiri L/B (Hatiyemora) | 2.000 |
| | | | Subansiri R/B (Dunuaguri to Chenimoraghat) | 2.500 |
| | | | Subansiri R/B (Chenimoraghat to Dahgharia) | 2.400 |
| 3 | Lakhimpur | Boginadi | Boginadi L/B (Rajgarhali to N.T. Road) | 6.900 |
| 4 | Lakhimpur | Dirgha | Dirgha R/B (Seajuli TG to Bhimporaghat) | 9.600 |
| 5 | Lakhimpur | Kakoi | Kakoi R/B (Lilabari T.G. to Kadam) | 9.500 |
| 6 | Lakhimpur | Gariajan | Goriajan L/B | 3.200 |
| 7 | Lakhimpur & Nowboicha | Sumdiri | Sumdiri R/B (Sukulibharia to Majgaon) | 9.400 |
| | | | Sumdiri L/B (N.L. College Protection) | 0.475 |
| | | | Sumdiri L/B (N.L. Town Protection) | 0.620 |
| | | | Sumdiri L/B (Pilot Project) | 6.000 |
| | | | Sumdiri R/B (Pilot Project) | 5.090 |

| | | | | |
|----|----------------------------------|-----------|---|--------|
| 8 | Lakhimpur & Nowboicha | Hatilung | Hatilung R/B (NH-15 to Azad PWD) | 9.100 |
| 9 | Lakhimpur & Ranganadi | Joyhing | Joyhing L/B | 0.500 |
| 10 | Lakhimpur, Ranganadi & Nowboicha | Ranganadi | Ranganadi L/B (Ampora to Amtola) | 31.000 |
| | | | Ranganadi R/B (Dejoo to Pahumara) | 6.570 |
| | | | Ranganadi R/B (Rupahijan Guide Bund) | 1.740 |
| | | | Ranganadi R/B (NT Road to Pokaniaghat) | 22.700 |
| 11 | Ranganadi & Nowboicha | Singra | Singra L/B (Phulbari to Borsala) | 17.170 |
| | | | Singra R/B (N.T.Road to Kolakhowa) | 5.600 |
| | | | Singra R/B (Rly. Line to NH-15) | 0.750 |
| | | | Singra R/B (Soronia to Rly. Line) | 3.075 |
| 12 | Ranganadi & Nowboicha | Pabha | Pabha R/B (Rajgarhali to Dhunabari PWD) | 30.426 |
| 13 | Ranganadi & Bihpuria | Dikrong | Dikrong L/B (Harmoti TG to Dahgharia) | 27.200 |
| | | | Dikrong R/B (Bihpuria town protection) | 2.910 |
| | | | Dikrong R/B (Madhupur protection) | 3.100 |
| | | | Dikrong R/B (Madhupur to Dahgharia) | 1.800 |
| | | | Dikrong R/B (Dahgharia to Bottomchuk) | 4.900 |
| | | | Dikrong R/B (Railway Guide Bund to Sissapathar) | 13.500 |
| | | | Dikrong L/B (Chenimoraghat to Dahgharia) | 2.400 |
| | | | Dikrong R/B (Dahgharia to Bottomchuk) | 4.900 |
| 14 | Bihpuria | Durpang | Durpang R/B (Rajgarhali to Pichala) | 7.875 |
| | | | Durpang L/B (Rajgarhali to Pichala) | 7.892 |
| 15 | Bihpuria | Sessa | Sesa-Pichala L/B (Rajgarhali to Bikrampur) | 4.390 |

CRITICALLY VULNERABLE REACHES:- UNDER NORTH LAKHIMPUR W.R. DIVISION

| SL NO | Name of Embankment threatened | River | Location | Type of measures so far | Cause of Vulnerability | Length of (in m) | Number/Name of Village |
|-------|---|-------|---|---|---|------------------|---|
| 1 | Pabha R/B Embankment | Pabha | In between CH: 15,000m & 32,000m (NH-15 to Dhunaguri) | Minimum temporary measures as per requirement | Less free board, In adequate section, erosion | 17000m | Dharmapur No.1, Dharmapur No.3, Sonapur No.2, Kehutoli goan |
| 2 | Kakoi R/B Between Beherabasti to Lilabari T.G. Kadam. | Kakoi | (1) Between CH:300m to CH:625m (2) Between CH:950m to CH:1,320m (3) Between CH:2,300m to CH:2,650m (4) Between CH:3,150m to CH:3,490m (5) Between CH:7,450m to CH:7,700m (6) Between CH:8,350m to CH:8,850m (7) Between CH:9,000m to CH:9,200m (8) Between CH:300m | Minimum temporary measures as per requirement | From Sl.No. (1) to (7) -Erosion Sl.No. (8) -Less free board, Inadequate sections | 2285m | Behera Basti, No-1Puthimari, No-2Puthimari, Shimolu Donga, Na-Ali Mazgaon, Kadam Gohaingaon, Kadam Kacharigaon, Kakoi, Kadamial, Laimekuri, Hajong Gaon, Na-Bhangania, Lamu Gaon, Bengali Gaon, Kakoi Kadam, Shial Bari Gaon, Na-pam, Lilabari Gohain Gaon, Sharaimaria Gaon, Shathigharia Gaon, Jorhotia Gaon, Badhakara Gaon, Rangpuria Gaon and Konowar Gaon |

| | | | | | | | |
|---|--|-----------------|--|--|--------------|-------|---|
| | | | to CH:3,950m & CH:7,500m to CH:9,500m | | | | |
| 3 | Dikrong R/B (Madhupur to Dahgharia) | Dikrong | From Ch. 2050 m to Ch. 2855 m | Executed Porcupine bars to retard erosion | Bank erosion | 850m | 2 No Dahgharia |
| 4 | Brahmaputr a dyke Bonpurai jamuguri to Kharoi Outfall | Brahmap utra | 1) Between Ch. 20801 m to Ch. 21821 m (Jamuguri Missing Gaon) | Executed Porcupine bars and various palliative measures to retard erosion | Bank erosion | 1020m | Banpuroi,Latabari, Arimora,Teteligui, Jamuguri, |

VULNERABLE SECTIONS UNDER NORTH LAKHIMPUR W.R. DIVISION

| SL NO | Name of Embankment threatened | River | Location | Details of coordinates(Latitu de/Longitude) | Cause of Vulnerability | Length of (in m) | Number/Name of Village |
|----------|-------------------------------------|---------------|--|--|------------------------------------|------------------------|---|
| 1 | Ranganadi L/B Embankment | Rangana di | 1) Ch. 1,800m to 2,000m, 2) 4,200m to 4,300m 3) 4,900m to 5,000(Borbeel) | Lat-27.28014E Long-94.049805N Lat-27.259547E Long-94.054227N Lat-27.254117E Long-94.055103N | Erosion | 400m | Borbeel, Borbeel Gubihali. |
| | | | From Ch. 27,800m to 28,000m(Nepaligaon, Karotipar) | Lat-27.083952E Long-94.104052N | Erosion | 200m | Nepaligaon,Karotipar |
| | | | From Ch. 28,500m to 29,300(Chengamari) | Lat-27.075393E Long-94.118597N | Erosion | 800m | Chengamari |
| 2 | Ranganadi R/B Embankment | Rangana di | From Ch. 0m to 6,350 to (Potabeel) | Lat-27.221515E Long-94.053099N | Less Offset, Erosion | 6350m | Khamtigaon, Ujonio Khamtigaon, Dejoopathar Gaon, |
| | | | From Ch. 14,400m to 14,600m(Kharkati) | Lat-27.140808E Long-94.061856N | Boiling | 200m | Kharkati, Kunugaon, |
| | | | From Ch. 16,800m to 17,000m(Damukial) | Lat-27.126935E Long-94.062679N | Less Offset, Erosion | 200m | Damukial |
| 3 | Subansiri R/B Embankment | Subansir i | From Ch. 26,000m to 27,500m (Kakotitup) | Lat-27.183185E Long-94.168048N | Erosion & Inadequate Section | 1500m | Kakotitup, Sumdirimukh |
| | | | From Ch. 29,500m to 30,500m (Khaga Amguri) | Lat-27.144873E Long-94.179771N | Erosion | 1000m | Khaga Amguri |
| | | | From Ch. 33,000m to 34,500m (Chandrapur) | Lat-27.115998E Long-94.15786N | Erosion | 1500m | Chandrapur |
| | | | From Ch. 35,600m to 36,600m (Mudaibeel) | Lat-27.107671E Long-94.153771N | Erosion | 1000m | Tetliapathar, Na-ali |
| 4 | Unembankme nt R/B | Subansir i | Sonowal gaon, Haridas | Lat-27.263765E Long-94.192122N | Erosion | 3500m | Sonowal gaon, Haridas |
| 5 | Unembankme nt R/B | Subansir i | Sagolikota, Kolakhowa | Lat-27.273775E Long-94.202232N | Erosion | 1500m | Sagolikota, Kolakhowa |
| 6 | Unembankme nt L/B | Subansir i | Acherakata, Gowalbari, Baligaon, Balibheta, Na-Ali | -- | Erosion | 4000m | Acherakata, Gowalbari, Baligaon, Balibheta, Na- Ali |
| 7 | Dirgha right bank embankment | Dirgha | Dumbachuk (R/B) | Lat-27.36619E Long-94.12208N | Erosion | 600m | Dumbachuk |
| | | | No.1 Harania (L/B) | Lat-27.36891E Long-94.151262N | Erosion | 700m | No.1 Harania |
| | | | Lalpani (R/B) | Lat-27.35964E Long-94.155418N | Erosion | 500m | Lalpani |
| 8 | Unembankme nt | Boginad i | No.2 Bhangabeel (R/B) | Lat-27.376496E Long-94.142773N | Erosion | 800m | No.2 Bhangabeel |

| | | | | | | | |
|----|---|-----------|---|-----------------------------------|--------------------------------|-------|---|
| | | | Ratanpur Saharia (L/B) | Lat-27.368925E Long-94.159013N | Erosion | 500m | Ratanpur Saharia |
| | | | Khurachuk (R/B) | Lat-27.351624E Long-94.198932N | Erosion | 800m | Khurachuk |
| 9 | Subansiri dyke from Dhunaguri to Chenimora Ghat | Subansiri | Between Ch. 200 m to Ch. 220 m. | -- | Damage of existing sluice gate | 20m | Bholukaguri, Chenimora, Badulipara, Bahgorah, Naharoti, Laholial, Roimuria, Bhogpuria, Bhogdoi. |
| 10 | Dikrong R/B embankment from Railway line to Sisapathar RCC bridge | Dikrong | 1) Between Ch. 5800 m to Ch. 6235 m | -- | Bank erosion | 435m | Dikrong Chapori, No.1 and No.2 |
| | | | 2) Between Ch. 8385 m to Ch. 9045m. | -- | Bank erosion | 660m | Pithaguri, Tetaliguri, Bhakatgaon, No.80 |
| | | | 3) Between Ch. 900 m to Ch. 1300 m. (B.T.P.) | -- | Bank erosion | 400m | Solmari, Bishnu Mandir, Banga Gaon, Keyamora, Mornoi. |
| 11 | Dikrong L/B embankment from Harmuti to Dohghuria | Dikrong | 1) Between Ch. 14300 m to Ch. 15000 m | -- | Bank erosion | 700m | Balichapori, Mornoi, Boralong, Gosai Chuck, Santapur, Pukhuri Poria, Bhuyagaon, Gorla Gaon, Bangali Gaon, Ahompatta, Bandarchook, Bahgorah, Pokadol, Dhulimuli. |
| | | | 2) Ch. 15000 m to Ch. 15200 m. | -- | Bank erosion | 200m | |
| | | | 3) Between Ch. 19750 m to Ch. 20100 m. | -- | Bank erosion | 350m | |
| | | | 4) Between Ch. 27100 m to Ch. 27300m. | -- | Bank erosion | 200m | |
| | | | 5) Between Ch. 27400 m to Ch. 28300 m | -- | Bank erosion | 900m | |
| 12 | Durpang R/B Embankment | Durpang | 1) Between Ch. 1000m to Ch. 1400m. | Lat-27.033066N Long-93.780815E | Bank erosion | 400m | Puli Naharani, Rangati, Taranikhat, Maghnova, Balichapori, Kechuriguri |
| | | | 2) Between Ch. 6000m to Ch. 6700m. | Lat-26.995671N Long-93.797352E | Bank erosion | 700m | |
| | | | 3) Between Ch. 7000m to Ch. 7400m. | Lat-26.980897N Long-93.801247E | Bank erosion | 400m | |
| 13 | Durpang L/B Embankment | Durpang | 1) Between Ch. 2100 m to Ch. 2800 m. | Lat-27.034312N Long-93.775416E | Bank erosion | 700m | Barnaharani, Burhabuhi, Kothajan, Tatibahar, Pichala, Ni-1 Tatibahar, Pichalaguri |
| | | | 2) Between Ch. 2950 m to Ch. 3400 m. | Lat-27.040204N Long-93.829434E | Bank erosion | 450m | |
| | | | 3) Between Ch. 6600 m to Ch. 7600 m. | Lat-26.980425N Long-93.802765E | Bank erosion | 1000m | |
| 14 | Sessa L/B embankment | Sessa | 1) Between Ch. 800 m to Ch. 950 m. | Lat-26.978104N Long-93.722649E | Bank erosion | 150m | Letakujan, No.1 Bikrapur, Anandapur, Panigaon, Habigaon, Phutabhog, Nazpur, Rangajan, Nowghuli, No.1 Sessa Miri, Notun Dahdhora. |
| | | | 2) Between Ch. 1300 m to Ch. 1450 m. | Lat-26.974966N Long-93.724431E | Bank erosion | 150m | |
| | | | 3) Between Ch. 2970 m to Ch. 3200 m. | Lat-26.98927N Long-93.709935E | Bank erosion | 230m | |
| | | | 4) Between Ch. 3450 m to Ch. 3520 m. | Lat-26.992943N Long-93.709991E | Bank erosion | 70m | |
| | | | 5) Between Ch. 3800 m to Ch. 3880 m | -- | | 80m | |

ACTION PLAN FOR FLOOD FIGHTING WORKS FOR THE FLOOD SEASON OF 2025-26**Name of Division: - North Lakhimpur Water Resources Division, North Lakhimpur**

| Sl. No | Activities | Tentative time frame | Remarks |
|--------|---|--|---|
| 1. | Identification of vulnerable reaches of dykes | 01.03.2025 to 15.03.2025 | a) Action Plan is mostly dependent on severity of flood and may require alteration/ additions etc. in time. b) Sl. 3 and Sl. No. 7 are dependent on fund allocation by Govt. for the purpose . |
| 2. | Submission of contingency plan | 21.03.2025 | |
| 3. | Arrangement/ Purchase of flood fighting materials etc. | 01.05.2025 to 15.05.2025 | |
| 4. | (i) Stocking flood fighting materials at vulnerable site/ Sub-Divisional store/site store. (ii) Establishment of the Divisional Control room. (iii) Field information and network (iv) Formation of village level/ site levels flood prevention and supervision committees etc. (v) Placement of Departmental Field staff. (vi) Establishment of field flood gauge, M.B etc. | 01.05.2025 to 15.05.2025. | |
| 5. | (i) Co-ordination/ Liaison with District Administration, District Sub- Division Police Authorities, Zila Parishad, CWC, inter Departmental and allied authorities etc. | 01.05.2025 to 31.10.2025. (As and when necessary) | |
| 6. | Dispatch/ Communication of flood message etc. | 01.05.2025 to 31.10.2025. | |
| 7. | Patrolling of dyke/ vulnerable reaches and fighting with flood as per necessity at sites and availability to fund. | 01.05.2025 to 31.10.2025. | |
| 8. | Post flood assessment | After every major flood and at the end of entire flood season. | |

ANNEXURE-I**Name of Division: - North Lakhimpur Water Resources Division, North Lakhimpur**

| Sl. No. | Name of Co-coordinating Officer | Designation | Address & Phone No/Fax No. |
|---------|---------------------------------|---|--|
| 1. | Sri Pabitra Ram Khound | Secretary to the Govt. of Assam, W.R. Department, Assam. | Office of the Secretary to the Govt. of Assam, W.R. Department, Secretariat Block-B 3 rd Floor, Dispur, Ghy-6 Ph./Fax No.03612237029, 9864057616 (M) EMAIL: -wrdassam@hotmail.com. |
| 2. | Sri Bhaskar Jyoti Sarma | Chief Engineer, W.R. Department, Guwahati-3 | Office of the Chief Engineer, W.R. Department, Ghy-3 Ph/ Fax No. 03612666030, 9435062926 (M) EMAIL: -cewrd.assam@yahoo.co.in |
| 3. | Sri Prabin Bhuyan | Addl. Chief Engineer, Northern Assam Zone, W.R. Department, North Lakhimpur | Office of the Addl. Chief Engineer, Northern Assam W. R. Zone, W.R. Department, North Lakhimpur, Ph. No. 8135812152 (M) |
| 4. | Sri Radheswar Langthasa | Superintending Engineer, Lakhimpur W.R. Circle, North Lakhimpur. | Office of the Superintending Engineer, Lakhimpur W.R. Circle, North Lakhimpur, Ph. No. 7002700125 (M) |
| 5. | Sri Aliul Akhtar | Executive Engineer, North Lakhimpur W.R. Division | Office of the Executive Engineer, North Lakhimpur W.R. Division. North Lakhimpur. Ph. No- 9435385285(M) |
| 6. | Sri Jeetendra Doley | Assistant Executive Engineer, Lakhimpur-Ranganadi W.R. Subdistrict, North Lakhimpur | Office of the Assistant Executive Engineer, Lakhimpur-Ranganadi W.R. Subdistrict, North Lakhimpur Ph.No.7670006075(M) |
| 7. | Sri Surajit Bharali | Assistant Executive Engineer, Bihpuria W.R. Subdistrict, Bihpuria | Office of the Assistant Executive Engineer, Bihpuria W.R. Subdistrict, Bihpuria, Ph.No.9954951061 (M) |

ANNEXURE-II

Name of Division: - North Lakhimpur W.R. Division.

| Sl. No. | Name of River | Name of dyke | Beat | Name of field officer and H.Q. |
|---------|---------------|--|---|---|
| 1 | 2 | 3 | 4 | 5 |
| 1. | Brahmaputra | Brahmaputra dyke from Badati to Kharoi outfall | 1.Ch. 0m-27,100m | Sri Biren Baruah, J.E, H.Q. Bihpuria Ph.No.9954391719 |
| 2. | Subansiri | Subansiri R/B embankment from Bhimporaghat to Na-Ali Village | 1.Ch. 0m- 25,300m | Sri Jagat Borah, J.E, H.Q North Lakhimpur Ph. No. 8638024674(M). |
| | | Subansiri R/B embankment from Bhimporaghat to Na-Ali Village | 1.Ch. 25,400m-40,800m | Sri Jayneswar Chutia, J.E, H.Q North Lakhimpur Ph. No. 8136030397 |
| | | Subansiri R/B Dhunaguri to Chenimoraghat | 1.Ch.0m to 2,500m | Sri Thaneswar Das, A.E, H.Q. Bihpuria Ph. No. 9957416734 |
| | | Subansiri R/B Ring bundh at Pomua Khaboli. | Ch.0m to 940m | Sri Rajib Lochan Phukan, Sub Engg- II, H.Q. North Lakhimpur Ph. No. 9435085150 (M) |
| 3 | Ranganadi | Ranganadi L/B embankment from Ampora to Amtola | Ch.0m-7,450m | Sri Balin Kalita, AE, H.Q. North Lakhimpur Ph.No.9706683992 |
| | | | Ch.7,450-10,300 & Ch.10,800-16,950m | Sri Balin Kalita, AE, H.Q. North Lakhimpur Ph.No.9706683992 |
| | | | Ch.16,950-25,950m | Sri Jibon Khatoniari, Sub. Engineer, H.Q North Lakhimpur Ph. No. 9678925979 |
| | | | Ch.25,950-31,000m | Sri Jibon Khatoniari, Sub. Engineer, H.Q North Lakhimpur. Ph. No. 9678925979 |
| | | Ranganadi R/B embankment from Dijoo to Pohumara | Ch.0m to Ch.8,275m | Sri Jadav Kr. Nath, J.E, H.Q. North Lakhimpur Ph. No. 9401261954(M) |
| | | | Ch. 8,275m to 28,100m | Sri Jibon Khatoniari, Sub. Engineer, H.Q North Lakhimpur. Ph. No. 9678925979 |
| 4 | Singra | Singra R/B embankment from Soronia to Kolakhowa | U/S of NH-52(Ch.0m to ch.3,075m) Sarania to Rly line | Sri Balin Kalita, AE, H.Q. North Lakhimpur Ph.No.9706683992 |
| | | | D/S of NH-52(NT roads to Kolakhowa) (Ch.0m to 5,600m) | Sri Balin Kalita, AE, H.Q. North Lakhimpur Ph.No.9706683992 |
| | | Singra L/B embankment from Phulbari to Borsala | U/S of NH-52(ch. 0 m to 8,555m) | Sri Jagat Borah, JE, H.Q. North Lakhimpur Ph. No. 8638024674(M) |
| | | | D/S of NH-52(Ch. 8,555m to 16,625m) | Sri Jagat Borah, J.E, H.Q. North Lakhimpur Ph. No. 8638024674(M) |
| 5 | Sumdiri | Sumdiri R/B Embankment (Pilot Project) | Ch.0m to 5,090m | Sri Jibon Khatoniari, Sub. Engineer, H.Q North Lakhimpur Ph. No. 9678925979 |
| | | Sumdiri R/B Embankment from Sukulibaria to Majgaon | Ch.0m to 9,400m | Sri Jagat Borah, JE, H.Q. North Lakhimpur Ph. No. 8638024674(M) |
| | | Sumdiri L/B embankment to protect North Lakhimpur College | Ch.0 m to 6,015m | Sri Jibon Khatoniari, Sub. Engineer, H.Q North Lakhimpur Ph. No. 8638024674(M) |
| 6 | Hatilung | Hatilung R/B embankment from N.T. Road to Azad PWD Road | Ch.0m to 9,100m | Sri Jagat Borah, JE, H.Q. North Lakhimpur Ph.No. 8638024674(M) |
| 7 | Kakoi | Kakoi R/B embankment from Lilabari T.G. to Kadam | Ch.0m to 9,500m | 1. Sri Jayneswar Chutia, J.E, H.Q. North Lakhimpur Ph. No. 8136030397 2.Sri Rajib L. Phukan, Sub. Engg., H.Q. North Lakhimpur. Ph. No. 9435085150 (M) |

| | | | | |
|----|----------|---|--|---|
| 8 | Boginadi | L/B embankment from Rajgarhali to NT Road | Ch.0m to 6,900m | Sri Jayneswar Chutia, J.E, H.Q. North Lakhimpur Ph. No. 8136030397 |
| 9 | Dirgha | R/B embankment from Seajuli tea garden to Bhimporaghat | Ch.0m to 9,600m | Sri Jayneswar Chutia, J.E, H.Q. North Lakhimpur Ph. No. 8136030397 |
| 10 | Pabha | Pabha R/B embankment from Rajgarhali to Dhunabari PWD Road | Ch.0m to 30,426m | Sri Bhabesh Narah, Sub-Engineer, Gr-II, H.Q. North Lakhimpur Ph.No.9957287549 (M) |
| 11 | Dikrong | Dikrong L/B embankment | Ch.0m to 29,700m | Sri M.B Qutub, J.E, H.Q. Bihpuria Ph.No.9954100786 |
| | | Dikrong R/B embankment and Dhunaguri section | Dikrong R/B embankment and Dhunaguri section | Sri Thaneswar Das, A.E, H.Q. Bihpuria Ph. No. 9957416734. |
| 12 | Durpang | Durpang both bank embankment from Rajgarhali to its outfall Pichala | Ch.0m to 7,892m L/B Ch.0m to 7,875m R/B | Sri Pradip Longchat , Sub Engg-II, H.Q. Bihpuria Ph.No.9707508237 |
| 13 | Sessa | Sesaa L/B from Rajgarhali to Bikrampur | Ch.0m to 6,400m | Sri Pradip Longchat , Sub Engg-II, H.Q. Bihpuria Ph.No.9707508237 |

9.3 Water Resources Division, Dhakuakhana

INTRODUCTION

Dhakuakhana W.R. Division was established in 16.04.2008. Earlier this jurisdiction was belonging to the Dhemaji WR Division. Presently, this Division comprising 2 (two) Nos. of Sub-Divisions namely-

1. Dhakuakhana W.R. Sub-Division-I, Dhakuakhana
2. Dhakuakhana W.R. Sub-Division-II, Ghilamara

DYKES UNDER DHAKUAKHANA W.R. DIVISION

| Sl. No. | Name of Sub-Division | Name of River | Category of river | Name of Dyke | Length |
|---------|--|---------------|-------------------|--|-----------|
| 1 | Dhakuakhana W.R. Sub-Division-II, Ghilamara | Subansiri | 'A' | Subansiri L/B Dyke from Gogamukh to Selamukht (Ph-I + Ph-II + Ph- III) | 44.75 Km |
| 2 | | Korha | 'C' | Korha R/B Dyke from Gopalpur to Baliyoni (Tenga –Am Beel Ghilamara Bund) | 13.50 Km |
| 3 | | Sampora | 'C' | Kumatiya/Sampora L/B dyke from Gurathali Chapori to Dhakuakhana PWD Road | 4.52 Km |
| 4 | Dhakuakhana W.R. Sub-Division-I, Dhakuakhana | Brahmaputra | 'A' | Brahmaputra Dyke from Sissikalghar to Tekeliphuta | 20.175 Km |
| 5 | | Korha | 'C' | Korha L/B Dyke from Bhagamukh to Moukhowa | 19.15 Km |
| 6 | | Charikariah | 'C' | Without Embankment | |

Total = 102.095 Km

ACTION PLAN FOR FLOOD FIGHTING WORKS FOR THE FLOOD SEASON OF 2025-26

Name of Division: - Dhakuakhana Water Resources Division.

| Sl. No | Activities | Tentative time frame | Remarks |
|--------|--|--------------------------|---|
| 1. | Identification of vulnerable reaches of dykes | 15.12.2024 to 31.12.2024 | a) action Plan is mostly dependent on severity of flood and may require alteration/ additions etc. in time b) Sl. 3 and Sl. No. 7 are dependent on fund allocation by Govt. for the purpose. |
| 2. | Submission of flood drill estimate and contingency plan | 15.04.2025 to 30.04.2025 | |
| 3. | Arrangement/ Purchase of flood fighting materials etc. | 1/05/2025 to 15/05/2025 | |
| 4. | (i) Stocking flood fighting materials at vulnerable site/ Sub- Divisional store/site store. (ii) Establishment of Divisional Control room. (iii) Field information and network (iv) Formation of village level/ site levels flood prevention and supervision committees etc. (v) Detailment of Deptt . Field staff. (vi) Establishment of field flood gauge, M.B etc. | 1/05/2025 to 15.05.2025 | |

| | | | |
|----|--|--|--|
| 5. | (i) Co-ordination/ Liaison with District Administration, District Sub-Division Police Authorities, Zila Parisad, CWC, inter Deptt. and allied authorities etc. | 15.05.2025 to 31/10/2025 (As and when necessary) | |
| 6. | Dispatch/ Communication of flood message etc. | 15.05.2025 to 31.10.2025 | |
| 7. | Patrolling of dyke/ vulnerable reaches and fighting with flood as per necessity at sites and availability to fund. | 15.05.2025 to 31.10.2025. | |
| 8. | Post flood assessment | After every major flood and at the end of entire flood season. | |

ANNEXURE-I

Name of Division:-Dhakuakhana Water Resources Division.

| Sl. No. | Name of Co-coordinating Officer | Designation | Address & Phone No/Fax No. | Remarks |
|---------|---------------------------------|--|--|----------------------|
| 1 | Syedain Abbasi, IAS | Secretary to the Govt. of Assam, W.R. Department, Assam. | Office of the Secretary to the Govt. of Assam, W.R. Department, Sectt. Block'B' 3 rd Floor, Dispur, Ghy-6 Ph./Fax No.03612237029, EMAIL:- wrd_assam@hotmail.com | |
| 2 | Sri Borsing Rongpi | Chief Engineer, W.R. Department, Guwahati-29 | Office of the Chief Engineer, W.R. Department, Ghy-3 Ph/ Fax No. 03612666030, 9954648013 (M) EMAIL:-ce wrd.assam@yahoo.com.in | |
| 3 | Sri Prabin Bhuyan | Addl. Chief Engineer, Northern Assam W.R. Zone, W.R. Department, North Lakhimpur | Office of the Addl. Chief Engineer, Northern Assam W.R. Zone, W.R. Department, North Lakhimpur, Ph.: 8135812152 (M) | |
| 4 | Sri Radheswa Langthasa | Superintending Engineer, Lakhimpur W.R. Circle, North Lakhimpur. | Office of the Superintending Engineer, Lakhimpur W.R. Circle, North Lakhimpur, Ph. No. 7002700125 (M) | |
| 5 | Sri Pitambar Deka Baro | Executive Engineer, Dhakuakhana W.R. Division | Office of the Executive Engineer, Dhakuakhana W.R. Division. Dhakuakhana. Ph. No- 9864020589 (M) | |
| 6 | Sri Lakhi Nath Phukan | Asstt. Executive Engineer, Dhakuakhana W.R. Sub Sub Division- I, Dhakuakhana. | Office of the Asstt. Executive Engineer, Dhakuakhana W.R. Sub Sub Division- I, Dhakuakhana, Ph.No.: 9101229511 (M) | |
| 7 | Sri Jugananda Pegu | Asstt. Executive Engineer, Ghilamara W.R. Sub Division Ghilamara. | Office of the Asstt. Executive Engineer, Ghilamara W.R. Sub Division ,Ghilamara Ph.No.7002007947, 9707451095 (M) | |
| 8 | Sri Rajib Buragohain | Assistant Engineer, Dhakuakhana W.R. Division, Dhakuakhana | Office of the Executive Engineer, Dhakuakhana W.R. Division. Dhakuakhana. Ph. No- 7896859843(M) | Nodal officer |
| 9 | Sri Monu Kt. Doley | Assistant Engineer, Dhakuakhana W.R. Division, Dhakuakhana | Office of the Executive Engineer, Dhakuakhana W.R. Division. Dhakuakhana. Ph. No- 8638097711(M) | Nodal officer |

ANNEXURE-II

Name of Division: - Dhakuakhana W.R. Division.

Name of District: - Lakhimpur.

| Sl. No. | Name of River | Name of dyke | Beat | Name of field officer and H.Q. | Remarks |
|---------|---------------|--|----------------------------|--|---------|
| 1 | 2 | 3 | 4 | 5 | 6 |
| 1 | Brahmaputra | Brahmaputra dyke from Sissikalghar to Tekeliphuta | Ch. 7000 M to Ch. 12000 M | Sri Mono Kt. Doley, AE, H.Q. Dhakuakhana, Ph. No- 8638097711(M) | |
| | | | Ch. 12000 M to Ch. 17000 M | Sri Chitraranjan Pegu, J.E., H.Q. Dhakuakhana, Ph.No. - 9957133038, 7002963229(M) | |
| | | | Ch. 17000 M to Ch. 22300 M | Sri Prakash Saikia S/O , H.Q. - Dhakuakhana, Ph. No. - 7002161153(M) | |
| | | | Ch. 22300 M to Ch. 27175 M | Sri Rajib Buragohain, AE, H.Q. - Dhakuakhana, Ph. No. - 7896859843(M) | |
| 2 | Korha | Marginal embankment along right bank of river Korha from Gopalpur to Baliyoni (Tenga Am-Beel Ghilamara bund) | Ch. 0M to 13500 M | Sri Rajib Buragohain, AE, H.Q. - Dhakuakhana, Ph. No. - 7896859843(M) | |
| 3 | Korha | Korha L/B Dyke from Bhagamukh to Moukhowa | Ch. 0 M to 5100 M | Sri Mono Kt. Doley, AE, H.Q. Dhakuakhana, Ph. No- 8638097711(M) | |
| | | | Ch. 5100 to M-8600 M | Sri Prakash Saikia S/O , H.Q. - Dhakuakhana, Ph. No. - 7002161153(M) | |
| | | | Ch. 8600 M to 12100 M | Sri Chitraranjan Pegu, J.E., H.Q. - Dhakuakhana, Ph. No- 9957133038, 7002963229(M) | |
| | | | Ch. 12100 M to Ch. 15600 M | Sri Rajib Buragohain, AE, H.Q. - Dhakuakhana, Ph. No. - 7896859843(M) | |
| | | | Ch. 15600 M to Ch. 19150 M | Sri Mono Kt. Doley, AE, H.Q. Dhakuakhana, Ph. No- 8638097711(M) | |
| 4. | Subansiri | Subansiri L/B Dyke from Gogamukh to Selamukh | Ch.0m-44750m | Sri Rajib Buragohain, AE, H.Q. - Dhakuakhana, Ph. No. - 7896859843(M) | |
| 5 | Sampora | Sampora L/B Dyke from Gurathali Chapori to Dhakuakhana PWD Road | Ch.0m-4520m | Sri Rajib Buragohain, AE, H.Q. - Dhakuakhana, Ph. No. - 7896859843(M) | |

ANNEXURE-III

CONTINGENCY PLAN FOR EXTREMELY VULNERABLE REACHES OF EMBANKMENT

Name of Division: - Dhakuakhana W.R. Division

A. MOST VULNERABLE

| Sl No | Name of River | Name of Dyke. | Location/C hainage of Vulnerable Reach | Cause/N ature of vulnera bility | Length of vulnerable reach | Type of measures take up so far | Whether include in RIDF XXX/SOPD G-/M&R 2024-25 etc (Yes/No) | If protectiv e measure s not take up, specify reason | Barest minimum fund required for restoration | Remarks |
|-------|---------------|---|--|---------------------------------|----------------------------|--|--|--|---|--|
| 1 | Brahmapu tra | Brahmaputra Dyke from Sissikalghar to Tekeliphuta | Ch. 12136m to 20575m (kopchang to Juria) | SevereB ank Erosion | 4000m | Temporary Anti- erosion reanures such as dumping of Type- B bags, Launching of PSC Porcupine and Bamboo screen werw take up during the flood year of 2024. | No | -- | a) Parmentent protection measrures, Apro. Amount Rs =14727.66 (L) | Recommended in the 90 th TAC Metting held on 04.11.2024 under Extemally Aided Project under ADB. Now, Tender process of the scheme is going on. |
| 2 | | | from Ch. 22195m to 23695m (Baligaon to Papung) | Erosion | 1500m | | | | | |
| 3 | Korah | Korha L/B from Bhogamukh to Moukhowa | Ch. 12500m to 19150m (Korha Ghat Chariali to Moukhowa) | Inadeequ ate section | 6650 | Temporary measures under Flood Drill such as Laying of EC bags, Pallassidng were taken up during the flood year of 2024 | No | -- | a)Parmentent protection measrures, Apro. Amount Rs =1058.75 (L) b)Temporary protection measrures, Apro. Amount Rs =5.00 (L) | Recommended in the 90 th TAC Metting held on 04.11.2024 under other schemes |

B. VULNERABLE

| | | | | | | | | | | |
|---|-------|--------------------------------------|--|---------------------|------|----|----|----|--|----|
| 1 | Korah | Korah L/B from Bhogamukh to Moukhowa | Ch. 7180m to 9130m (Aam Guri Ghat to Bantu Chapori | Severe Bank erosion | 400m | No | No | -- | a)Parmentent protection measrures, Apro. Amount Rs =424.00 (L) b)Temporary protection measrures, Apro. Amount Rs =5.00 (L) | -- |
|---|-------|--------------------------------------|--|---------------------|------|----|----|----|--|----|

C. LESS VULNERABLE

| | | | | | | | | | | |
|---|-------------|--|--|---------|------|----|----|----|---|----|
| 1 | Charikori a | Ghilaguri to Rounabari (Work in progress | In bet ween Ch. 400m to 1000m of newly constructed dyke from Ghilaguri to Rounabari at L/B | Erosion | 600m | No | No | -- | a)Parmentent protection measrures, Rs =350.00 (L) b)Temporary protection measrures, Rs =20.00 (L) | -- |
|---|-------------|--|--|---------|------|----|----|----|---|----|

Vulnerable Reaches under Dhakuakhana W.R. Sub- Division No- II, Ghilamara

A. MOST VULNERABLE

| | | | | | | | | | | |
|---|--------------------|---|--|---------|---------|---|----|----|---|---|
| 1 | Kumatiya / Sampora | Extension of Sampora L/B embankment from Gurathali Chapori to Dhakuakhana | Ch.0.00m to 500.00m (At Gurathali Chapori) | Erosion | 500.00m | Temporary Anti- erosion measures such as Launching of PSC | No | -- | a)Parmentent protection measrures, Apro. Amount Rs = 419.42 (L) b)Temporary | Due to extension of Right bank embkbt the tendency of flood water |
|---|--------------------|---|--|---------|---------|---|----|----|---|---|

| | | | | | | | | | | |
|--|--|----------|---|---------|---------|--|--|--|---|---|
| | | PWD Road | Ch. 0.1500m to 2300.00m (At Gohain Chapori and Meleki Phatar) | Erosion | 800.00m | Porcupine and Bamboo screen were taken up during the flood year of 2024. | | | protection measures, Apro. Amount Rs = 90.18 (L) | flows is diverted towards the left bank embankment. Therefore at the mentioned locations permanent protective measures such as Geo- bags apron and bank revetment is highly required. Presently it is observed that the bank margin is 10.00 to 15.00m left only towards the embankment |
| | | | Ch. 2500.00m to 2675.00m (At Chinai Dighali) | Erosion | 175.00m | | | | | |

B. VULNERABLE

| | | | | | | | | | | |
|---|-------|--|---|---------|--|--|----|----|---|--|
| 1 | Korah | Korah R/B dyke from Gopalpur to Baliyoni (Tenga- Ambeel Ghilamara bund) | Ch. 8000.00m to 8500.00m (At Dapholial) | Erosion | | | No | -- | a)Parment protection measures, Apro. Amount Rs = 186.32 (L) b)Temporary protection measures, Apro. Amount Rs = 60.84 (L) | Due to U- turen of river Korah the tendency flood water flows towards the Right bank embankmend and the bank erosion is observed. Therefore at the mentioned locations permanent protective measures such as Geo- bags apron and bank revetment is required. Presently it is found that the bank margin is left only10.00 to 15.00m at Dapholial and 50.00 to 75.00m at Paarghat towards the embankment repectively. |
| | | | Ch. 6000.00m to 6450.00m (At Paarghat) | Erosion | | | No | -- | a)Parment protection measures, Apro. Amount Rs = 175.81 (L) b)Temporary protection measures, Apro. Amount Rs = 60.15(L) | |

C. LESS VULNERABLE

Nil

A. PRE FLOOD PERIOD :-

UPDATE EMBANKMENT MAINTAINANCE MANNUAL:-

The embankment & other FC structure have been maintained as per departmental manual for the safety of the dyke and necessary required flood fighting materials is annexed below

| Sl. No. | Name of dyke | Category of river | Length in KM. | Launching Geo Bags (Type- B) | | Temporay protection works like Bamboo pallasading etc. | | Requirement of labour supply (for jungle cutting & other petty repairing works) | | RSC porcupine | | Total amount Rs. in lakhs |
|---------|---|-------------------|--------------------|------------------------------|----------------|--|----------------|---|---------------|---|----------------|---------------------------|
| | | | | Rate (Rs. 840.64) | | Rate @ Rs 919.20/Rm | | Rate @ Rs 450.53/manday | | Rate including supply, local cariage,Launching etc. | | |
| | | | | Qty. Nos. | Amount | Qty. Nos. | Amount | Nos. | Amount | Qty | Amount | |
| 1 | Brahmaputra dyke from Sissikalghar to Tekeliphuta dyke | "A" | 20.175 Km | 2000 | 1681280 | 1200 | 1103784 | 600 | 270318 | 6000 | 2016300 | 50.72 |
| 2 | Korah R/B embankment from Gopalpur to Baliyani (Tenga- Am- Beel Ghilamara bund) | "C" | 13.50 Km | 500 | 420320 | 400 | 367928 | 100 | 45053 | 720 | 241956 | 10.75 |
| 3 | Korha bund L/B from Bhogamukh to Moukhowa | "C" | 19.15 Km | 500 | 420320 | 400 | 367928 | 150 | 67580 | 720 | 241956 | 10.98 |
| 4 | Kumatiya/ Sampora L/B dyke from Gurathali Chapori to Dhakuakhana PWD Road | "C" | 4.52 Km | 500 | 420320 | 400 | 367928 | 150 | 67580 | 1440 | 483912 | 13.40 |
| 5 | Charikaria bank protection | "C" | Without embankment | | | | | | | 1200 | 403260 | 4.03 |
| | Grand Total | | | 3500 | 2942240 | 2400 | 2207568 | 1000 | 450531 | 10080 | 3387384 | 89.88 |

ACTIVATE FLOOD MONITORING IN ALL FLOOD PRONE AREAS AND CAPTURE INFORMATION THROUGH FLOOD BULLETIN:-

The flood prone areas are monitored regularly during entire flood season and necessary remedial measures are taken up if problem arise. The departmental site incharge along with field staff conducted constant vigil round the clock during high stage of flood. The daily flood damage and water level information is sent through through W.T. message regularly to the competent authority. The higher officer visited the site time to time if major problem is arised and measures is taken up as per instruction for the safety of the embankment.

ESTABLISH COORDINATION LINKAGES WITH VILLAGE TEAMS FOR EMBANKMENT STRENGTHENING AND SAFETY:-

The village level coordination teams are formed to identify most vulnerable reaches during high flood. They also help to give informations to the concerned departmental officers about boiling, seepage, leakage, overtopping etc. if occurred during high flood. The committee also helps to provide necessary labours and materials during emergency period to safe the embankment from breach etc.

A. DURING FLOOD PERIOD :-

UNDERTAKE FLOOD PROTECTION AND EROSION MANAGEMENT MEASURES :

The anti erosion measures in the form of RCC porcupine screens as deflector, Bhaluka Bamboo screen (Machine driven), Launching of whole trees/tree brunches and pallasiding with cement bag pitching are taken up with immediate effect to mitigate erosion problem for the safety of the embankment.

CONSTRUCTION/STRENGTHENING/MAINTENANCE OF EMBANKMENT :

The new embankment is constructed along the river in both side of the river to guide the flood water through its original course and to save flood inundation of the nearby village, town etc. The strengthening and maintenance of the embankment is taken up periodically depending upon condition of the embankment to avoid overtopping, seepage, leakage, boiling etc.

UNDERTAKE MEASURES AND DIRECT ACTION TOWARDS ENSURING EMBANKMENT SAFETY :

For the safety of the embankment immediate measures is taken up if the embankment is threatened by the flood.
UNDERTAKE MITIGATION ACTIONS ACROSS THE DEPARTMENT FOLLOWING THE DESIGN CRITERIA MENTIONED IN THE GUIDELINES FOR THE PREPARATION OF DPR OF CENTRAL WATER COMMISSION, GOVT. OF INDIA :-

The DPR is prepared as per recommendation of state Technical Advisory Committee after carrying out detail survey. The necessary designs of embankment as well as other Flood Control structures are carried out in various appropriate method. After preparation, the DPR is sent to the Central Water Commission, Govt. of India, New Delhi through proper channel for necessary approval, sanction etc. On sanction of the DPR the project is implemented by this department.

CONDUCT PRE MONSOON PREPAREDNESS MEETING IN APRIL EVERY YEAR TO TAKE STOCK OF CURRENT STATUS, DISCUSS ABOUT CRITICAL AREAS, REVISIT PROTOCOLS AND OPERATING PROCEDURES, CHECK PREPAREDNESS:-

The "Village Level Coordination Team" is formed before flood to identify vulnerable reaches before flood and necessary flood fighting materials are stocked at various identified vulnerable reaches and accordingly measures are taken up on consultation with the higher authority.

IDENTIFY ACTIVE CHANNELS CAUSING EROSION AND TAKE REMEDIAL MEASURES:-

The active channel causing erosion is identified before flood and remedial measures in the form of pro-siltation measures RCC porcupine screen, Bhaluka Bamboo Screen (Machine driven) is taken up to induce siltation.

IDENTIFY ACTIVE CHANNELS CAUSING EROSION AND TAKE REMEDIAL MEASURES:-

The active channel causing erosion is identified before flood and remedial measures in the form of pro-siltation measures RCC porcupine screen, Bhaluka Bamboo Screen (Machine driven) is taken up to induce siltation.

ASSOCIATE WITH THE IMD (TO KNOW THE RAINFALL PATTERN AND SHORT TERM FORECASTS) AND CWC (FLOOD INFORMATION, TO KNOW THE FLOOD LEVEL) :-

It is maintained through internet and accordingly field staff is alert time to time.

MAINTAIN FLOOD BULLETIN CHART IN ALL STATIONS :-

The flood water levels of various river are recorded from the month of May to October every and the same data/information is sent to the competent authority through W.T message.

MAINTAIN EMBANKMENT MAINTENANCE MANUAL :-

Maintained as described above.

WATCH FLOOD PROTECTION WORK AT ALL TIMES, WITH SUPPORT OF LOCALS :-

The village level coordination teams are formed to identify most vulnerable reaches during high flood. They also help to give information to the concerned departmental officers about boiling, seepage, leakage, overtopping etc. if occurred during high flood. The committee also helps to provide necessary labours and materials during emergency period to save the embankment from breach etc.

OBSERVE AND COLLECT LOCAL DATA TO DETERMINE FLASH FLOODS

The flood data/information is collected from the hilly areas (source) daily and kept ready for taking remedial measures for probable flash flood.

ENSURE SAFETY OF EMBANKMENTS AND TAKE IMMEDIATE PROTECTION MEASURES TO PREVENT BREACH:

If the dyke threatened by the flood and becomes in danger, the necessary immediate measures are taken up round the clock to save the dyke from probable breach and flood devastation.

B. POST FLOOD PERIOD :-

After flood period is over, the vulnerable/damage reaches are identified and detail survey is conducted. After conducting detail survey, the necessary estimates are prepared in various head of account and sent to the competent authority for approval and sanction etc. so that the scheme could be implemented before ensuing of the flood for the safety of the embankment.

9.4 Agriculture Department

Flood is regular feature in Lakhimpur district which generally occurs in between mid of May- Sep with the onset of monsoon. About 30361 HA of crop land is chronically affected by flood every year in the district, resulting in submergence of various crops like paddy, vegetable, sugarcane etc.

The main objectives:

1. To minimize crop loss from natural disaster
2. Preparedness & prevention from crop damage.
3. To make aware the farmers about natural disaster through awareness & training camp.
4. To compensate the economic loss of the farmers through extensive Rabi Crop cultivation.
5. To ensure quick & effective response during disasters to minimize/ quick recovery, restoration & rehabilitation of crop growth & productivity

FLOOD AFFECTED ZONE OF LAKHIMPUR DISTRICT:

| | |
|-----------|---|
| Zone No.1 | Dhakuakhana Agril.Sub-Div. : Dhakuakhana & Ghilamora Block |
| Zone No.2 | Lakhimpur Agril.Sub-Div. : Telahi, Lakhimpur, Boginadi & Naoboicha Dev. Block |
| Zone No.3 | Narayanpur Agril.Sub-Div. :- Karunabari, Bihpuria & Narayanpur Dev. Block |

HAZARD & VULNERABILITY SCENARIO

Among the natural calamities flood has been the chief visitor to the district. Heavy rainfall on the hills of Arunachal Pradesh and flood water of river such as Brahmaputra, Subansiri, Ranganadi, Dikrong, Kakoi, Charikuria, and their tributaries flow carrying the flood water. Generally flood occurs three times in this district 1st flash April-May, 2nd flash June-July & 3rd Flash Aug-Sept. Flood remains about 10-20 Days in many parts of the district and causes damage to the life and property, and also to the crop field affecting food security to the affected people. From this agriculture point of view, the last flash of flood of the year i.e., Aug-Sept causes heavy damage to the crop field.

NATURE OF DAMAGE:-

1. Incidence of pest & disease to the standing crop that escaped on reexisted flood.
2. Damage of upland non paddy crops like vegetables, pulses, banana, fruits crops & other Horticultural crops.
3. Damage of paddy seedlings/paddy crops at tillering stage of medium and late duration paddy.
4. Causes sand and silt deposition to the affected field.
5. Erosion of cultivable land.

Mid season flood usually affect the most of the crops at mid growth stage causing damage depending upon the submergence. Upland paddy at maturity stage have to be harvested from the standing flood water in the field. Some important pest like stem borer, gall midge, hispa, leaf roller & grass hopper & swarming caterpillar are main problematic pest in rice crop in floods affected areas. Moreover, diseases like sheath rot & bacterial leaf blight and blast are common diseases found in paddy field after flood for this, appropriate plant protection measures have to be taken to save the standing crop. Seed treatment & use of resistant varieties in the flood affected areas is very important like Prafulla(60 Days), Gitesh(60 Days), Luit, Kapilee, Dishang (65 to 70).

SOME GENERAL STRATEGIES ADOPTED FOR PEST & DISEASES CONTROL.

1. Surveillance in pest prone areas.
2. Monitoring the major pest like swarming caterpillar, blast, bacterial leaf blight of paddy, cut worms in pulses.
3. Necessary pesticide are provided to counter part pest & disease attack.
4. Capacity building of field functionaries & farmers on a regular basis.
5. To build up season specific pest map on endemic areas.
6. Depending upon the pest attack the prophylactic /community pest control measures through affected farmers and the field functionaries under the expert supervisions of specialist/Scientist of RARS or KVK.
7. Plant protection equipments are being made available to the farmers at free cost/subsidized rate.

Pre Flood: -

Publicity and awareness

Awareness cum training camp will be organized in the flood affected villages by the field staff to make the farmers aware about the ensuring flood. Farmers will be advised how to cope with the havoc of flood /drought and what action is to taken in case of such disaster. Farmers will be suggested to raise seed bed in high land & in community basis, so that the seedling is not damage by the flood. As general varieties of the Rice are mainly affected by flood during June-August. Farmers will be advised to use short duration high yielding varieties of rice which can be transplanted lately after the flood in the month September.

Buffer stocking of seeds

It is proposed to have buffer stock of paddy seeds in the district as well as sub divisional HQ for immediate utilization as relief to the flood affected farmers. The paddy seeds of the both HYV & Local varieties of short & long duration will be selected.

Raising of Community nursery

Raising of Sali seedling at community nursery is proposed near by flood affected areas to distribute seedling to the needy flood affected farmers.

During Flood: - During disaster time all field staff & HQ staff will be at their respective sites & keep constant eye in the vulnerable area. Control room will be open at both district & sub division HQ with a 24 hours service to help the affected farmers & also to guide the grassroot level workers. Any submergence & damage in field crops will immediately be reported in the control room for immediate information to the district administration. For any emergency relief measures they will intimate the concerned revenue circle officer. They will also help the civil administration for any relief works in

the flood affected areas at any moment. During flood farmers will be motivated to raise their Sali paddy seed beds in high land free from flood.

Post Flood: - The following activities will be done by the department after flood:

1. Distribution of Short duration varieties of rice:- If the flood is over in the first part of September it is proposed to distribute seed of some short duration varieties of rice like Luit, Kapili, Culture-1 etc. In the flood affected villages to compensate the loss to some extent.
2. Distribution of excess seedlings:- After the flood, it is proposed to arrange distribution of seedlings to the needy farmers which might be available with some farmers as surplus.
3. Distribution of seedlings from community nursery:- It is proposed to distribute Sali paddy seedling produced in the community nurseries after the flood to the needy flood affected farmers.
4. Arrangement of nutrient feeding:- Paddy field survived after flood can be topdressed with chemical fertilizer viz. Urea & MOP @4Kg &3Kg/Bigha respectively which will help in maintain plant health & thereby increasing productivity.
5. Plant protection Measures:- After recession of flood water, the surviving/standing crop might come under the attack of various pest which might result in severe damage to the crop. Therefore, it is proposed to provide plant protection chemicals at 100% subsidy to the small & marginal farmers affected by flood.
6. Distribution of pulse & paddy seeds:-If the flood occurs within the normal stipulated period & if the paddy seedling cannot be transplanted after receding of disaster, it is proposed to distribute seeds like blackgram & green gram to compensate the loss.
7. Distribution of Rabi seeds:- The most effective post disaster measure in agriculture sector is the extensive cultivation of Rabi crops in the flood affected areas. Therefore, it is proposed to go for cultivation of Rabi crops to compensate the loss due to disaster in kharif season. For this Seeds of crops like Mustard, pea, lentil, potato, Maize, Summer paddy have been proposed for free distribution in affected villages of the district.
8. Free Tractorization:- It is proposed to go for free tractorization to the affected small & marginal farmers , so that targeted area may be achieved in stipulated time & minimize the cost of cultivation.
9. Desiltation:-In silt/Sand deposition areas programme for removal of sand & silt will be proposed to convert the land in to cultivable one.

DEPARTMENTAL RESPONSIBILITIES/ACTIVITIES.

1. Establishing coordination in implementing & providing technology know how on flood management to the farming community through agricultural extension services.
2. Create assured irrigation facilities and availability of water to the agricultural fields.
3. Continue educating farmers on soil & water conservation technologies for implementation of watershed projects & know how on drought/flood resistant crops.
4. Implementing calamities(like flood/drought etc.) relief programmes.
5. Assess damage to crops & allied infrastructures in case of disasters.

Disaster prevention and mitigation and strategy for its successful implementation-

1. Preparedness (i) Undertake skill upgradation of department staff & farmers
(ii) Prepared district wise preparedness plan to manage Drought other hazards such as flood etc.
(iii) Generate awareness on hazards , weather monitoring & suggest actions.

In order to compensate the probable yield loss of crops caused by flood in Lakhimpur district the disaster management plan to be implemented in Rabi/Pre Kharif/Season is prepared with the following provisions. It is prepared for the benefit of all affected small, marginal, big farm families of the district.

1. Distribution of pulse seeds.
2. Distribution of Rabi seeds.
3. Distribution of summer paddy seeds.
4. Distribution of Rabi vegetables.

5. Free Tractorization and
6. Desiltation.

Flood Control Room & Duties assign for control room :-
Flood Control Room : From 1st May 2025 to till the end of the flood at each Agril.Sub-Division as follows -

- | | | | |
|----|-----------------------------------|---|--|
| 1. | District Nodal Officer | : | Pranab Jyoti Hazarika, Sr ADO(P.P)- 9435506076 |
| 2. | Narayanpur Agril. Sub-Division: | | Jutil Konwar, AAI -9101207339 Dilip Saikia, AAI- 8812868752 \Sasanka Neog, AEA -9954511011 |
| 3. | Dhakuakhana Agril. Sub- Division: | | Sushil Baruah, AAI-9435656165 Atul Baruah, Grade-IV-7578027797 |
| 4. | Lakhimpur Agril Sub Division: | | Nripen Dutta, AAI-9435386636 Tofiqul Hussain, AEA -9854005484 Puna Knowar, Grade IV |

9.5 Public Health Engineering Department, Lakhimpur / Ghilamara:

Lakhimpur PHE Division has the following two sub-divisions under its control:

1. N.Lakhimpur PHE Division.
2. Ghilamara PHE Division.

- ◆ At the helm of the relief works will be the two Executive Engineers who will control the activities from their respective Divisional HQ, i.e. N. Lakhimpur and Ghilamara.
- ◆ The division office will guide and monitor the activities of the sub-divisions, and submit action-taken report relating to flood relief measures to The Deputy Commissioner, Lakhimpur after receiving the same from the sub-divisions. Besides, the division office will be in charge for removing bottlenecks that may crop up while taking up flood relief measures. The division will also take up the matter for arranging materials such as bleaching powder, alum and lime etc. with The Deputy Commissioner, Lakhimpur and the Chief Engineer (PHE), Assam.
- ◆ Disinfections of spot sources and distribution of purifier packets will be the areas where the department will exert maximum stress, and accordingly necessary action will be taken during and after flood. Departmental staff will be engaged for this purpose. Disinfections will be carried out by departmental staff as well as private sources. Motivating the people to exercise proper disinfections and hygiene practices for drinking water and taking food, will also be another thrust area for the department during flood. Distribution of leaflets containing disinfections and hygiene practice rules and use of Public Address (PA) system in this regard will be carried out depending upon the situation at hand.
- ◆ Since this Department is concerned with fresh drinking water supply, they should take proper steps for providing pure drinking water to the flood affected people. They should keep ready stocks of Hand Tube- well as required which are to be provided to the affected villages. Chemical treatment of water ponds, ring wells tanks should be taken care of by this Department. The EE, PHE Ghilamara Division is asked to submit the list of pinpoints of HTWs installed in the probable affected areas.
- ◆ Control Room will be operating at both the Divisions.

North Lakhimpur Division:

A) PRE-FLOOD ACTION:

I. Identified the Vulnerable Affected areas. ...

1. **Lakhimpur Development Block** : i. Azad G.P, ii. Kamalaboria G.P, iii. Ghunasuti GP.iv. Lakhimpur GP.
2. **Nowbaicha Development Block** : i. Dolohat Sonapur G.P. ii.Singra G.P. iii.Madhya Nowbaicha G.P.
iv.Pachim Nowbaicha G.P.v.Ronganodi G.P. vi.Nowbaicha G.P.
3. **Telahi Development Block** : i. Pachim Telahi G.P. ii.Panigaon G.P. iii. Pub Telahi GP
4. **Boginodi Development Block** : i.Na Kadam G.P.
5. **Karunabari Development Block** : i. Dickrong G.P. ii.Tinthengia G.P. iii.Borchala Pandhowa G.P.iv Niz Laluk GP
v. Dakhin Laluk GP vi Jubanagar GP vii Hermutty GP vii Pabha GP
6. **Bihpuria Development Block** : i. Bahgora Dhunaguri G.P. ii.. Pub Dickrong G.P.
7. **Narayanpur Development Block** : i. Dakhin Narayanpur G.P. ii Pub Narayanpur GP iii Pichala GP.

II. Preparation for Proposed Action

1. Distribution of Chemical Packets ---Chemical Pkts containing Bleaching Powder, Lime and Alum for purification of the infected water sources among the flood affected people.
2. Distribution of Leaflets ----- Mentioning the method of use of Chemical Pkts.
3. Posturing for awareness ----- For create awareness among the people for what to do during flood period.
4. Making of Banners ----- Clearly mentioning the awareness message.
5. Keep ready the Mobile Water Treatment Plant for Supply of drinking water by distributing water Pouch.
6. Ask the departmental contractor to be ready for installation of Hand Tube Well in flood affected areas at any moment..
7. Verification of function ability status of existing water sources within the identified vulnerable area.
8. Notice to all the Engineering personal and other staffs of the division to stay in Head Qtr and be alert to face any situation.
7. Formation of **Quick Action Committee** to meet up any situation.

III. Formation of Quick Action Committee.

- I Overall In charge ---- Smti Rubi Hazarika,
Executive Engineer (PHE),
North Lakhimpur Division.
Mobile No. 8638212955..
- II. Zonal In charge for North Lakhimpur Zone - Sri Asad Ahmed, Asst. Executive Engineer (PHE) ,
North Lakhimpur Sub Division.
Mobile No. 7002533842.
- III. Zonal In charge for Bihpuria Zone ----- Sri Pritom Sing, Asst. Executive Engineer (PHE) ,
Bihpuria Sub Division.
Mobile No. 7002506100
- IV. Sector In charge and Assistant ----- as follows.

| Sector | Name , designation of In charge with Mobile No. | Responsible for | Name of Assistant with Mobile No. |
|--------|---|--|---|
| 1 | Kadam Circle, Nodal in charge Sri. Hirakjyoti Nath, Technical Officer-I, Mobile no. 9101655204 | Seajuli, Chauldhowa(Part), and Thowthowni GP. | Sri Munin Bora, SA, Mob No 9957315840 Sri Kiran Gogoi, Khalasi Mob No 9101333035 |
| 2 | Kadam Circle (Part)&North Lakhimpur Circle(Part) Sri. Himangshu Chutia, Technical Officer-II, Mobile no. 7002650087 | Chauldhowa(Part) GP& Pub Telahi GP | Sri Mahendra Sonowal, Khalasi Mob No 8486901780 Sri Lakhi Sonowal, Khalasi Mob No 9954970286 Sri Pranabjyoti Chutia, Khalasi Mob No 8474047811 |
| 3 | North Lakhimpur Circle & Kadam Circle, Nodal in charge Sri. Gautam Baruah, Junior Engineer(PHE) I/c, North Lakhimpur Section . Mobile no. 8011512898 | Ujjalpur, Joyhing , Kadam , Bhimpara, Boginadi, Na-Kadam and Ghunasuti GP | Sri Lokeswar Neog, Khalasi Mob No 8486455283 Sri Lakhyeswar Dutta, Khalasi Mob No 9954550474 Sri Kannath Gogoi, Khalasi Mob No 9954584223 Sri Rajib Chutia, Khalasi Mob No 9365147305 Sri Kushal Cheleng, Khalasi Mob No 8812964078 Sri Abdul Majid, Khalasi Mob No 9678444953 Sri Lakheswar Padi, Khalasi Mob No 9957636189 |
| 4 | North Lakhimpur Circle(Part) Sri Juganta Hazarika, Technical Officer-II Mobile no. 9101855837 | Chaboti and Lakhimpur GP | Sri Hema Phukan, Khalasi Mob No 9678852559 |
| 5 | North Lakhimpur Circle(Part) Sri Rituparna Hazarika, Technical Officer-I Mobile no. 9101188679 | Azad GP | Sri Rama Dutta, Khalasi Mob No 8723910585 Md. Ismail Hussain Mob No. 7575954422 |
| 6 | North Lakhimpur Circle(Part) Sri Parindam Hazarika, Technical Officer-I Mobile no. 6003135469 | Bogolijan GP | Lachit Lahon Mob No. 7578026428 |
| 7 | Nowboicha Circle, Nodal in charge | Madhya Nowboicha, Dolohat Sonapur, | Sri Monoj Gogoi, SA |

| | | | |
|----|--|--|--|
| | Sri. Karuna Saikia, Junior Engineer (PHE) I/c, Nowboicha section. Mobile no. 9365107049 | Phulbari, Pahumora, Rampur Bogibil, and Dijoo GP. | Mobile No 9101034418 Sri Bakul Gayan, Khalasi Mobile No 9954511956 Sri Padmeswar Bora, Khalasi, Mob No 6900523064 Sri Bhaben Sarma, Khalasi Mob No 9577845646 Sri Gautam Kalita, Khalasi Mob No 9678099093 Sri Bipul Sarma, Khalasi Mob No 7637908365 Sri Sorbananda Malandia, Khalasi Mob No 9365251707 Sri Naraen Gogoi, Khalasi Mob No 9954829956 |
| 8 | Nowboicha Circle, (Part) Sri. Parindam Hazarika, Technical Officer-I (PHE) I/c, Nowboicha section. (Part) Mob No. 6003135469 | Pachim Nowboicha, Nowboicha, Singra and Ranganadi GP. | Sri Mukib Hussain, Khalasi Mob No 9859085431 Sri Ananda Narah, Khalasi Mob No 995722538 |
| 9 | Bihpuria Circle (Karunabari Block part), Nodal in charge Rituparna Hazarika, Asst. Engineer (PHE), I/c Laluk Section. (Part) Mob No. 9101645623 | Hurmutty, Niz Laluk, and Uttar Laluk GP | Sri Putu hazarika, Khalasi Mob No 8486901532 Sri Ambika Gohain, Khalasi Mob No 9101647200 Sri Phul Kt. Deori Mob No 9707493842 Sri Budheswar Saikia Mob No 8638403924 Sri Prafulla Saikia Mob No. 7637897401 Sri Pradip Hazarika Mob No. 9859112788 |
| 10 | Bihpuria Circle (Karunabari Block part), Sri Harinab Chetia, Technical Officer-I (PHE), I/c, Laluk Section. (Part) Mobile No. 9365028560 | Dikrong (part), Jubanagar (part), Dakhin Laluk (part), Borbali, Panbari | Sri Pradip Lahan, Khalasi Mob No 9954557285 Sri Ananta Patar, Khalasi Mob No 6900021611 Sri Mani Kt. Saikia Mob No 8011038266 |
| 11 | Bihpuria Circle (Karunabari Block part), Sri Dilip Kr. Prasad. Junior Engineer (PHE) I/c Bongalmora Section Mobile no. 8723059503 | Bongalmora, Tinhengia, Pava, Borchala Mohghuli Pandhowa and Bahgarah Dhunaguri GP. | Sri Sadananda Saikia, Khalasi Mob No 9577776909 Sri Bubul Saikia, Khalasi Mob No 8723047199 Sri Jogananda Phukan, Khalasi Mob No 9365487858 |
| 12 | Bihpuria Circle (Bihpuria Block part), Nodal in charge Sri. Sanjay Bhaskar Lahon (PHE) i/c Bihpuria Section Mobile no. 7002119746 | Bihpuria, Badoti Jamuguri, Pub Dikrong, Borbali, Panbari & Pathalipahar GP. | Sri Padesh Hazarika, Khalasi Mobile No 9707233212 Sri Uma Barua, Khalasi Mob No 7637969362 Sri Amal Barua, Khalasi Mob No 7896382364 |
| 13 | Narayanpur Circle, Nodal in charge Sri. Dharma Saikia, Junior Engineer (PHE), I/c Dhalpur Section / Nodal in charge of Narayanpur Circle. Mobile no. 9957009114 | Dhalpur, Ganakdoloni, Rajgarh, Simoluguri and Rangoti GP. | Sri Rajen Borua, Khalasi Mobile No 7086725469 Md. Sariful Ahmed, Khalasi, Mob No 9859708211 Sri Dilip Handique, Khalasi Mob No 9365582784 |
| 14 | Narayanpur Circle (Narayanpur Block Part) Sri. Naba Kashyap Mudoi, Technical Officer-I (PHE) Mobile No-7002137850 | Jamuguri GP | |

| | | | |
|----|---|--|--|
| 15 | Narayanpur Circle(Narayanpur Block Part) Sri Pryankush Hazarika Asst.Engineer(PHE), I/c Narayanpur Section Mobile no.9577491288 | Dakhin Narayanpur ,Narayanpur , Pichala, Bholabari and Pub Narayanpur GP.. | Sri Ananta Tamuli, Khalasi Mobile No 9101314676 Sri Haren Dutta, Khalasi Mob No 8135031263 |
| 16 | North Lakhimpur Circle(Part) Sri.Sarat Ch Payeng.,Asst. Engineer (PHE) , I/C,NL Store Section and Panigaon Section. Mobile no. 9678156679 | Madhya Telahi, Uttar Telahi(Part), Pachim Telahi,Lohit Khabolu(Part), Panigaon and Kamalabaria GP. . | Sri Binod Das, Khalasi, Mob No 9401994281 Sri Bhaba Koch, Khalasi, Mob No 6900929609 Sri Satradhar Nath, Khalasi Mob No 8011558814 Sri Bindu Dutta, Khalasi Mob No 8876756864 Sri Sarat Nath, Khalasi Mob No 9101643439 |

IV. Verification of ready stock of materials & equipments:

| | |
|----------------------------------|--|
| Bleaching Powder | :25 Kg.(AdditionalRequisition placed to the Higher Authority) |
| Ferric Alum | :30 Kg.(Requisition placed to the Higher Authority) |
| Chemical Pkts. | : Will be prepared during the flood period. |
| Hydrated lime | :Nil (Arrangement will be made locally) |
| Halogen Tablets | :15000 nos.(Additional Requisition placed to the Higher Authority) |
| Plastic Squatting Plate | :250 nos.(Additional Requisition placed to the Higher Authority) |
| Spare Parts of No.6 Hand Pump | :Nil. (Requisition placed to the Higher Authority) |
| Mobile water Quality testing Van | : 1 no. (in good Condition) |
| Truck Mounted Mobile water: | At present in working condition.. |
| Treatment Van (Operating Team:- | |
| | MafizuddinAhmed,Khalashi, Mob-7637996882 |
| | Bishnu Sarma,Khalashi, Mob-9954347766 |
| | Moni Handique,Khalashi, Mob-9859371505 |
| | Bindu Dutta,Khalashi, Mob-6003558897 |

V. Verification of present status of water supply sources in identified vulnerable areas:

| GP | Type of Water Sources functioning |
|------------------|--|
| Azad | Piped water supply scheme-3nos ,Ring well-8nos,TaraHand Pump-8nos,Singur Hand Pump /Hand Tube Well-8nos,M-III-3nos |
| Kamalabaria | Piped water supply scheme-3nos, Ring well-10nos, Tara Hand Pump-10nos , Singur Hand Pump -6 nos. |
| Ghunasuti | Piped water supply scheme-1no,Ring well-3nos,TaraHand Pump-8nos,Singur Hand Pump /Hand Tube Well-14nos,M-III-6nos |
| Lakhimpur | Piped water supply scheme-8nos,Ring well-7nos, Singur Hand Pump / Hand Tube Well-29nos. |
| DolohatSonapur | Piped water supply scheme-3nos,Ring well-4nos,TaraHand Pump-12nos,Singur Hand Pump /Hand Tube Well-2nos,M-III- |
| 3nos | |
| Singra | Ring well-9nos,TaraHand Pump-7nos,Singur Hand Pump /Hand Tube Well-1no,M-III-1no |
| Madhya Nowboicha | Piped water supply scheme-2nos,Ring well-3nos,TaraHand Pump-8nos,Singur Hand Pump /Hand Tube Well-2nos |
| Nowboicha | Piped water supply scheme-4nos,Ring well-6nos,TaraHand Pump-15nos,Singur Hand Pump-8nos, Hand Tube Well-1no, |
| M-III-1no | |
| Ranganadi | Piped water supply scheme-3nos,Ringwell-7nos,TaraHand Pump-8nos,Singur Hand Pump /Hand Tube Well-24nos,M-III-3nos |
| PachimNowboicha | Piped water supply scheme-4 nos ,Ring well-8nos,TaraHand Pump-3nos,Singur Hand Pump /Hand Tube Well-13nos |
| PachimTelahi | Piped water supply scheme- 4nos,Ring well-15nos, Tara Hand Pump-12nos , Singur Hand Pump -15 nos. |

| | |
|----------------------------|---|
| Panigaon | Piped water supply scheme-4nos, Ring well-10nos, Tara Hand Pump-10nos, Singur Hand Pump -8 nos. |
| Pub Telahi | Piped water supply scheme-3 nos, Ring well-2nos, Tara Hand Pump-13nos, Singur Hand Pump / Hand Tube Well-25nos |
| Na-Kadam | Piped water supply scheme-6nos, Tara Hand Pump-1 no, M-III-1no |
| Dikrong | Piped water supply scheme-4nos, Ring well-8nos, Tara Hand Pump-12nos, Hand Tube Well-8nos, M-III-4nos |
| Tinthengia | Piped water supply scheme-2nos, Ring well-10nos, Tara Hand Pump-10nos, Singur Hand Pump -15nos, M-III-4nos |
| Borchala Mohghuli Pandhowa | Piped water supply scheme-5nos, Ring well-6nos, Tara Hand Pump-8nos, Singur Hand Pump -17nos, M-III-6nos |
| Bahgarah Dhunaguri | Piped water supply scheme-2nos, Ring well-8nos, Tara Hand Pump-10nos, Singur Hand Pump -10nos, M-III-5nos |
| Pub Dikrong | Piped water supply scheme-3nos, Ring well-11nos, Tara Hand Pump-10nos, Singur Hand Pump-9nos, Hand Tube Well-3nos, M- |
| III-8nos | |
| Dakhin Narayanpur | Piped water supply scheme-1 no, Ring well-6nos, Tara Hand Pump-9nos, Singur Hand Pump-20nos |
| Niz Laluk | Piped water supply scheme-3nos, Ring well-10nos, Tara Hand Pump-11nos, Hand Tube Well-8nos |
| Dakhin Laluk | Piped water supply scheme-1 no, Ring well-9nos, Tara Hand Pump-11nos, Singur Hand Pump - 10nos |
| Jubanagar | Piped water supply scheme-1no, Ring well-8nos, Tara Hand Pump-10nos, Singur Hand Pump -14nos, M-III-7nos |
| Hermutty | Piped water supply scheme-4nos, Ring well-11nos, Tara Hand Pump-12nos, Singur Hand Pump-11nos, M-III-6nos |

B) DURING FLOOD ACTION:

1. Distribution of chemical packets will be done through the departmental staffs of respective areas and N.G.O.s etc.
2. Posturing, Banners, distribution of leaflets will be carried on by departmental staffs.
3. Drinking water will be supplied directly to the affected people by distributing water Pouch.
4. Installation of HTW/Supervision works will be done if necessary, materials will be provided by the District Administration.
5. Minor repairing of damaged / submerged spot sources will be carried on through the registered PHE Contractor.
6. Minor repairing of damaged/submerged IHHL will be carried on through the registered PHE contractor.
7. Disinfection of water sources will be carried out by the departmental staffs of respective areas.
8. Regular visit the affected areas and ensure adequate safe water supply measures by the respective sector team of Quick Action Committee.
9. Regular monitoring and review the relief measures taken and analysis the stock position of relief materials.
10. Daily reporting and frequent correspondence with the District Administration.

C) POST FLOOD ACTION:

1. Disinfection of water sources will be carried out by the departmental staffs and will be demonstrated to public so that they can disinfect their own water sources.
2. Damage assessment.
3. Major repairing of damaged / submerged spot sources will be carried on through the registered PHE contractor.
4. Major / minor repairing of Piped Water Supply Scheme affected by flood will be carried on by registered PHE contractor.
5. Major / minor repairing of IHHL affected by flood will be carried on along with construction of raised platform by registered PHE contractor.
6. Preparation and submission of estimate to the DDMA against the damage structures during flood period

D. TENTATIVE VOLUME OF WORKS:

1. Distribution of Chemical Packets : 45,000 Packets.
2. Distribution of Halogen Tablets : 3,00,000 nos
3. Distribution of Water Pouch : 180,000 Pkts.
4. Distribution of Leaf let : 25,000 nos..
5. Posturing for awareness : 15,000 nos.
6. Making of Banners for awareness : 100 nos.
7. Installation of Hand Tube Well : 200 nos. (As per recommendation and providing materials by District Administration)
8. Minor Repairing of existing Spot : 800 nos. Sources
9. Disinfection of Spot Sources : 5500 nos.

E. TENTATIVE COST INVOLVEMENT:

1. Distribution of Chemical Packets : Rs. 2,16,000.00
2. Distribution of Leaf let : Rs. 50,000.00
3. Posturing for awareness : Rs. 2,25,000.00
4. Making of Banners for awareness : Rs. 50,000.00
5. Preparation of Water Pouch : Rs. 1,80,000.00
6. Installation of Hand Tube Well : Rs. 8,00,000.00 (Labour charge only)
7. Repairing of existing Spot Sources: Rs. 8,00,000.00
8. Disinfection of Spot Sources : Rs. 1,65,000.00

Grand Total = Rs. 24,86,000.00

Ghilamara Division

| | |
|--------------------------------------|---|
| Preparedness | Stock of chemicals available at Divisional store :- 1) Bleaching powder- 30 bags 2) Alum-200kg 3) Lime- Nil. 4) Halogen Tablets -1,00,000 Nos. 5) Mobile Treatment Plant -1 6) Squating Plate : 90 Nos. 7) Plastic Roll: 10 Nos. |
| Prevention & Mitigation | 1) Public awareness created through IEC activities in coordination with SDDMA 2) Movement of departmental staff to the disaster affected areas. |
| Alert & Warning Stage | 1) Disinfection programmes by undertaking chlorination to be done at the vital water supply infrastructures. |
| Response | 1) Provide immediate safe drinking water to the affected areas / relief camps through installation of Hand Tube Wells by outside agencies / contractors as instruction and direction of Civil Administration. 2) The Hand Tube Wells are provided by the administration. 3) WASH measures to be provided to the relief camps. 4) Existing water sources are disinfected through chemical packets distributed among the flood affected people. 5) Construction of Temporary Sanitary Toilets in relief camps |
| Recovery & Rehabilitation | 1) Disinfection of all spot sources (Private & Departmental) after the flood. 2) Restoration of damaged pipelines or infrastructure of vital water supply schemes to be carried out after flood. 3) Restoration of damaged IHHL under SBM (G) |

| | |
|----------------|--|
| Nodal officer- | 1. Sri Gumug Pegu (i/c), EE (PHE), Ghilamara Division Phone No.- 7638812787 2. DibjyotiChangmai, AEE(PHE), Ghilamara Sub Division Phone No.- 7002851513 |
|----------------|--|

| Sl.No. | Name of Section Officer Other employee | Name of Gaon Panchyat | Works to be done |
|--------|--|--|--|
| 1 | 1. Reetuparna Gogoi T.O. II (PHE) Phone No:- 7002533914 2. Anirban Phukan AE (PHE) Phone No:- 9957320170 3. Pranab Jyoti Gogoi, AE (PHE) Phone No:- 7002699262 4. Pradip Sarmah, Khalasi Phone No:- 9954554519 5. Dambrudhar Baruah, P/O, Phone No:- 8474857380 6. Purnanda Gohain, Khalasi Phone No:- 7577934970 7. Chandra Saikia, Khalasi Phone No:- 9387505089 8. Lakhi Gogoi, Khalasi | Subansiri, Ghilamara,Bordoibam, Deolia, Borkhamukh, Sonari Chapori, Mornoi, Bilmukh, Kekuri. | Disinfection of all spot sources (private and departmental) before flood and after flood, supervision preparation and distribution of chemical packet, halogen tablets, supervision and installation of hand tubAe well at the time of flood and any other works allotted by the civil authorities. |

| | | | |
|---|--|---|----|
| | Phone No:- 8453442691 | | |
| 2 | Pranab Jyoti Gogoi, AE (PHE) Phone No:- 7002699262 Prasurya Sarmah, JE (PHE) Phone.No. 8638274596 Kasturi Dutta, AE (PHE) Phone No:- 8638274596 Pranab Dehingia, JE (PHE) Phone No:- 8135044921 Haren Gogoi, Khalashi Banamali Roy, Khalashi Jatin Boruah, S/A Sada Gogoi, P/O Jiten Dutta, Khalashi Kanu Roy, P/O Dulen Dutta, P/O Nirmal Boruah, Khalashi Bhadreshen Gogoi, Khalashi Diganta Kr. Das, S/A Nabin Kalita, S/A Lakhi Gogoi, Khalashi | Pub-Dhakuakhana, PachimDhakuakhana, Madhya Dhakuakhana, Uttar Dhakuakhana, Matmara, Dimaruguri, Dangdhara, Kherkota, Gandhia, Harhi, Singia, Dhenukhana, Batamari. | DO |

Probable Cost

1. Installation of HTW during flood, labour charge only 200nos. @ Rs.65000.00/each Rs.13,00,000.00
2. Preparation of chemical packet with bleaching powder, alum, lime, including cost of labour charge ,plastic packet etc 10,000 Nos. @ Rs.15.00 /EachRs.1,50,000.00
3. Labour Charges for Carriage of Materials to the work place from the PHE store and Circle Office (Subansiri Revenue Circle) Ghilamara L/SRs.40,000.00
4. Distribution of Halogen Table including carriage form Central store, Guwahati and distribution at Flood time by the depp. Persons as directed 60,000 Nos. @ Rs.2.00 Each Rs.1,20,000.00
5. Fare for machine Boat L/SRs.60000.00

Grand Total Rs.16,70,000.00

Rupees (Sixteen Lakh Seventy Thousand) Only

9.6 Police Department, Lakhimpur:

INFORMATION :- Flood, erosion of embankment and storms etc. are earmarked as natural calamities. To combat with the above situation the following measures may be initiated, In this connection district police have to play a dominant role for the safety and rescue of the human lives, animals and properties.

OBJECTIVES:-

The main objectives of the contingency security plan are as follows:-

1. All the Os/C of PSs and I/Cs of Ops of the district are to be kept in readiness to meet any exigency. In this regard they are to arrange country boats/motor boats, vehicle etc in co-ordination with the civil administration for rescue operation and shifting of flood affected people/animals etc to safer places. They have to provide adequate security to the life and properties of the victims and in the relief camps and also to ensure the security of the flood effected people.
2. The Os/C & I/Cs also have to keep liaison with civil administration for providing security to the teams distributing relief materials. They should liaise with NDRF/SDRF, army, para-military force, NGOs for rescue and flood relief operation.
3. The service of VDPs to be utilized for the purpose in respective PSs/Ops.
4. Close liaison should be maintained with nearby Fire service stations to providing trained SDRF. personnel and equipments for rescue operations.
5. Striking reserve team should be formed to keep in readiness for rescue if situation arise.

TASK :- The following will be task of the sector officer and sub-sector officer.

- (i) To ensure rescue operation of flood victims
- (ii) To ensure distribution of relief properly during the time of distribution of the relief materials.
- (iii) To ensure that no untoward incident takes place during distribution of the relief materials.

PLAN OF WORKS

In order to achieve the above mentioned objectives each Police Station is treated as sector and each O.P. will be Sub- Sectors.

SECTOR - 1 :- NORTH LAKHIMPUR POLICE STATION

Inspector (UB) Tulumoni Duwarah (M-9859912770), will remain in-charge of this sector and assisted by I/C, Khelmati TOP(M-6900928547), Lalbari OP(M-9365464689), Joyhing OP(M-9854442236), Silanibari OP(M-7896657423) and Nowboicha OP(M- 6026900851), The sector officer will judiciously distribute the CAPF/AP.Bn personnel among the sub-sectors whenever felt necessary to avoid any untoward incident. He will engage VDPs of his jurisdiction .

Force: -
1. A.P. Bn personnel available at PS/Ops.
2. CAPF/District AB/UB personnel.
3. Available officers and manpower under him.

SECTOR - 2 :- PANIGAON POLICE STATION

SI(UB) Simanta Pathak (M-7002796565), will remain in-charge of this sector. This sector will cover entire area of Panigaon PS. The sector officer will judiciously distribute the CAPF/AP.Bn personnel whenever felt necessary to avoid any untoward incident. He will be engage VDPs of his jurisdiction .

Force: -
1. A.P. Bn personnel available at PS/Ops.
2. CAPF/District AB/UB personnel/ SDRF/VDPs.
3. Available officers and manpower under him.

SECTOR - 3 :- LALUK POLICE STATION

SI(UB) Minton Borgohain (M- 7002411184) will be the sector officer of this sector and will be assisted by I/C Harmoti OP(M-7086651487), Dolohat OP(M-6002030872),. The sector officer will judiciously distribute the CAPF/AP.Bn personnel among the sub-sectors whenever felt necessary to avoid any untoward incident. He will be engage VDPs of his jurisdiction .

Force :-
(1) A.P. Bn personnel available at PS / OP
(2) CAPF / AB / UB personnel/SDRF/VDPs.
(3) Available officers and manpower under him.

SECTOR – 4 :- NARAYANPUR POLICE STATION

SI(UB) Nayan Jyoti Deka, OC Narayanpur PS (M-9678307244) will be the in-charge of this sector. The sector officer will judiciously distribute the CAPF/AP.Bn personnel among the sub-sectors whenever felt necessary to avoid any untoward incident. He will be engage VDPs of his jurisdiction .

FORCE: - (1) A.P. Bn personnel available at PS.
(2) CAPF / AB / UB personnel/SDRF/VDPs.
(3) Available officers and manpower under him.

SECTOR – 5 :- BIHPURIA AND BODOTIGHAT POLICE STATION

Inspr Partha Pratim Gogoi, OC Bihpuria PS (M-9957004203) will be the in-charge of this sector. This sector will cover entire Bihpuria PS and Bodotighat PS areas. He will be assisted by O/C, Bodotighat PS, I/C, Dhalpur(M-6000727402), Simaluguri OP(M-7086640592), Banderdewa OP(M-9101352165) and Bangalmara OP, (M- 8638099785). The sector officer will judiciously distribute the CAPF/AP.Bn personnel among the sub-sectors whenever felt necessary to avoid any untoward incident. He will be engage VDPs of his jurisdiction

FORCE: - (1) A.P.Bn personnel available at PS / OP
(2) CAPF / AB / UB personnel/SDRF/VDPs.
(3) Available officers and manpower under him.

SECTOR – 6 :- BOGINADI POLICE STATION

SI(UB) Dantejit Deori, OC Boginadi PS (M-7002123751) will be the in-charge of this sector assisted by I/C, Chauldhowa OP(M-7987074126), The sector officer will judiciously distribute the CAPF/AP.Bn personnel among the sub-sectors whenever felt necessary to avoid any untoward incident. He will be engage VDPs of his jurisdiction ..

FORCE: - (1) A.P. Bn personnel available at PS / OP
(2) CAPF / AB / UB personnel/SDRF/VDPs.
(3) Available officers and manpower under him.

SECTOR – 7 :- DHAKUAKHANA POLICE STATION

Inspector(UB) Priyabrata Gogoi, OC Dhakuakhana PS (M-8133016853) will be the in-charge of this sector and will be assisted by I/C, Sonari Chapori OP(M-8812805479). The sector officer will judiciously distribute the CAPF/AP.Bn personnel among the sub-sectors whenever felt necessary to avoid any untoward incident. He will be engage VDPs of his jurisdiction .

FORCE: - (1) A.P. Bn personnel available at PS / OP
(2) CAPF / AB / UB personnel/SDRF/VDPs.
(3) Available officers and manpower under him.

SECTOR – 8 :- GHILAMARA POLICE STATION

SI(UB) Bakul Gogoi, O/C, Ghilamara PS (M- 9957331574) will be the in-charge of this sector. The sector officer will judiciously distribute the CAPF/AP.Bn personnel among the sub-sectors whenever felt necessary to avoid any untoward incident. He will be engage VDPs of his jurisdiction .

FORCE: - (1) A.P.Bn personnel available at PS.
(2) CAPF / AB / UB personnel/SDRF/VDPs.
(3) Available officers and manpower under him.

STRIKING FORCE (QRT)

A QRT under one ABSI will be kept in readiness at Police Reserve, North Lakhimpur for any eventuality. Party will be placed at the disposal of the Reserve Officer who will be responsible for dispatching of the party as and when required at any moments.

INTELLIGENCE :-

Inspector Uddhab Nath, IBI, Lakhimpur DSB (M-6026900832) along with the **DSB SI Shilpa Narah (M-9101235399)** will activate all the DSB units and Os/C of the PSs for collection of the intelligence in advance and submit situation report regularly.

MANPOWER:-

Smti Princhi Baruah, APS, Dy. Superintendent of Police (HQ), Lakhimpur (M-8638077697) will arrange to adequate manpower and she will be assisted by **SI(UB) Paresh Sahu, R.O, Police Reserve, North Lakhimpur (M-8011408678)** will arrange to provide adequate man power and armed forces to the respective sectors as per the plan. They will also provide riot control party as and when required.

M.T.O :-

SI(UB) Paresh Sahu, M.T.O., North Lakhimpur (M-8011408678) will provide the required vehicles for movement of the force if required to move from the Police Reserve. Advance liaison with the all the Os/C and I/Cs will be done by him regarding the on road condition of the vehicles attached with the PS and OPs.

FIRE TENDER:-

Station Officer of **North Lakhimpur, Dhakuakhana, Bihpuria and Narayanpur Fire Station** will keep ready the trained SDRF personnel with equipments and fire tenders with sufficient fire fighting personnel/water/foam etc. to meet any eventuality.

POLICE CONTROL ROOM :-

A Police Control Room will function at Police Reserve will track of the development in this district, it will ensure sending of situation report to AP (HQ) control, SB control, Guwahati, IGP (NR) Tezpur, DC's control room etc.

WIRELESS COMMUNICATION:-

The O/C of APRO of Lakhimpur will install high-power VHF sets where necessary. He will also provide wireless handsets to all the sector officers on duty.

MAGISTRATE :-

The District Commissioner, Lakhimpur is requested to detail Magistrates for all the sectors as per plan. The Supervising/Sector Officers will keep in constant touch with the Magistrates detailed for any eventuality.

MEDICAL TEAM:- The Joint Director Health services, Lakhimpur is requested to arrange for medical teams comprising of doctors, nurses etc, and ambulance with life-saving drugs to meet emergencies.

SUPERVISION :-

1. **Dr. Laba Kumar Deka, APS, Addl. Superintendent of Polic (HQ) (M-6900508261)** will supervise the duties of North Lakhimpur PS areas.
2. **Shri Nayan Moni Barman, APS, Addl. Superintendent of Police (Crime), Lakhimpur (M-8472085840)** will supervise the duties of Panigaon PS areas
3. **Sri Lintu Borah, APS, SDPO, Dhakuakhana Dub-Division (M-7002013848)** will supervise the duties of Dhakuakhana PS, Ghilamara PS areas.
4. **Ms Daisy Gogoi, APS, Addl. Superintendent of Police (S&I), Lakhimpur, (M-6026900827)** will supervise the duties of Laluk PS & Boginadi PS areas
5. **Smti Princhi Baruah, APS, Dy. Superintendent of Police (HQ), Lakhimpur (M-8638077697)** will supervise the duties of Bihpuria PS areas.
6. **Shri Swapnil Bezboruah, APS, Dy. Superintendent of Police (S&I), Lakhimpur (M-7002623565)** will supervise the duties of Narayanpur PS areas.

Dr. Laba Kumar Deka, APS, Addl. Superintendent of Polic (HQ) (M-6900508261) will supervise the above duty plan.

9.7 Veterinary Department

During flood Animal Husbandry & Veterinary Department is mainly responsible for rescue measure, health care (prevention of outbreak during or after flood), feeding to the livestock and poultry in the flood affected areas.

Role of Block Veterinary officer/Veterinary Officer:

The BVO/VO is the reporting officer for management of rescue, relief and health related problems of livestock under his/her jurisdiction. The role of BVO/VO during and after flood are listed below.

1. To prepare a list of floods affected villages in jurisdiction with concern CO and Gram Pradhan and also prepare village wise list of livestock population.
2. To prepare a map of Hospital/Dispensary showing flood affected areas.
3. To alert all para-vets, other staff under his control.
4. No EL/CL will be allowed except on medical ground.
5. To form a veterinary team (3-6 nos.) to be headed by Vety Doctor covering Hospital/Dispensary area.
6. To keep ready sufficient stock of medicine, disinfectants etc. One buffer stock of medicine to be kept ready all the time.
7. To visit flood affected areas to render rescue and relief measures of animals and submitted the feed and fodder requirement to the Circle Officer as per norms for livestock.
8. To undertake curative and preventive steps against any epidemic among livestock.
9. To arrange and distribute feed and fodder for the animals as directed by CO/DC/SDO(C) and submitted the APRs to the Circle Officer accordingly.
10. To submit daily flood report to DVO by special messenger or any other means.
11. To keep close contact with respective CO for any help.

Dr. Chatrapati Goyari, S.D.V.O., 9954407538 will work as **District Nodal Officer** in all flood related matter including timely distribution of medicine, vaccine etc during the flood season.

Three (3) phases have been prepared for taking up of flood measures under flood contingency plan.

1.Pre flood measure:

- Pre -flood vaccination in flood prone areas.
- Identification of sites for cattle camps and sheds with basic facilities like feed, fodder, water and medicine etc.
- Identifying the highland for rescue of the flood affected animals.
- Information on availability of green fodder from livestock fodder farms or from other sources.
- Keeping contact with other authority (Forest Dept.) in advance for collecting natural grass.
- Sketch maps of the district may be prepared indicating flood affected area, Vety. Institution, livestock population of the area etc.
- Sufficient stock of medicines, appliance, vaccine, disinfectants should be kept in the Vety. Institution

2.During Flood

Mobilization of all field workers and detailed in areas where flood is reported with adequate medicine, rescue and shifting of animals to safer high places.

- ✓ Keep constant vigil on outbreak of diseases and livestock mortality.
- ✓ If cattle mortality reported it should be Immediately attended.
- ✓ Action taken to diagnose the diseases.
- ✓ Arrangement for safe and clean drinking water for animals.
- ✓ Open first aid centre & camp.
- ✓ Requisition for feeds and fodders should be placed to the concerned Deputy Commissioner and SDO (Civil) through respective Circle Officer.
- ✓ The Daily / Weekly flood report should be submitted by concern V.O.

3.Post Flood measure:

- i. Disease surveillance: visit of flood affected areas for any disease occurrence
in livestock.
- ii. Disposal of carcass: Arrangement for safe disposal of carcass.
- iii. Report of lost /washed away of livestock should be authentic.
- iv. Recommendation from the Gram Pradhan, G.P President, Lat Mandals are required and should be countersigned by concern circle officers.
- v. Submission of report on institutional damage if any.
- vi. Restore equipment & stores.
- vii. Repair or replace damaged equipment.

Whole Lakhimpur Dist.is divided into 5 flood zone looked after by a Vety. Relief Team lead by a Zonal officer.

A. Narayanpur Zone:

- i. Area cover: Dhalpur, Narayanpur, Bihpuria and Bahgara Vety. Dispy.
- ii. Zonal officer: Dr. Tikendra Sonowal, Cattle Dev. Officer, ICDP, 9435277316
- iii. V.O., B.V.O, SVFA, VFA, Grade-IV of above institution will constitute the relief team.

B. Nowboicha Zone:

- i. Area: Nowboicha, Dejoor Rampur and Phulbari Vety. Dispy, Laluk Vety. Dispy.
- ii. Zonal Officer: Dr. Tikendra Sonowal, Cattle Dev.Officer, ICDP, 9435277316
- iii.V.O., B.V.O, SVFA, VFA, Grade-IV of above institution will constitute the relief team.

North Lakhimpur Zone:

- i. Area: N. L. Block Vety. Dispy, N. L. Hospital, Panigaon Vety. Dispy., Azad S/C
- ii. Zonal Officer: Dr. Chatrapati Goyari, S.D.V.O., Lakhimpur, 9954407538
- iii. V. O., B.V.O, SVFA, VFA, Grade-IV of above institution will constitute the relief team.

Boginodi Zone:

- i. Area: Boginodi State Vety. Dispy., Kadam, Badhakara and Goroimari Vety. S/C.
- ii. Zonal Officer: Dr. Pratul Sarma, ARO, BCPP, 9435182144
- iii. V.O., SVFA, VFA, Grade-IV of above institution will constitute the relief team.

B. Dhakuakhana Zone:

- i. Area: Ghilamara Block Vety. Dispy., Matmora, Harhi Gobindapur and Dhakuakhana State Vety. Dispy.
- ii. Zonal Officer: Dr. Pratul Sarma, ARO, BCPP, 9435182144
- iii) V.O., B.V.O, SVFA, VFA, Grade-IV of above institution will constitute the relief team.

Central Flood coordination Squad.

- i. Dr. Ajit Sarmah, V.O., 9101250571
- ii. Dr. Chandan Gogoi, V.O., 9435388325
- iii. Dr. Phulmoni Gogoi, V.O., 6002260473
- iv. Sri Umesh Mishra, VFA, 9365042374
- v. Sri Partha Pratim Dutta, Grade-iv, 9957396629
- vi. Sri Rana Dey, Grade-iv, 6001817714

Control Room Squad & Reserve team

- i) Dr. Chandan Gogoi, V.O., 9435388325
- ii) Dr. Ajit Sarmah, V.O., 9101250571
- iii) Sri Gokul Gogoi, LDA, 6000453739
- iv) Sri Sunil Pandit, LDA, 9957440761
- v) Sri Partha Pratim Dutta, Grade-IV, 9957396629
- vi) Sri Isfakur Rahman, Grade-IV, 8399054021
- vii) Sri Rana Dey, Grade-iv, 6001817714

Feed Checking Committee: -

- i) Dr. Chatrapati Goyari, S.D.V.O., 9954407538
- ii) Dr. Ajit Sharma, V.O., 9101250571
- iii) Dr. Chandan Gogoi V.O., 9435388325

MAN POWER DETAILS

1. At District H.Q :

| Sl. No. | Name | Designation | Contact No |
|---------|----------------------|-------------|------------|
| 1 | Dr. Akshayvat Kesari | DVO | 9401466887 |

| | | | |
|---|-----------------------|------|------------|
| 2 | Dr. Chatrapati Goyari | SDVO | 9954407538 |
| 3 | Dr. Ajit Sarmah | VO | 9101250571 |
| 4 | Dr. Chandan Gogoi | VO | 9435388325 |

2. Office of the P. O. (crash)

| Sl. No. | Name | Designation | Contact No |
|---------|--|-------------|------------|
| 1 | Dr. Girin Saikia (Attached at Dhemaji) | P.O. | 9954705801 |
| 2 | Sri Ajitabh Pegu | LDA | 7399370763 |

2. At District Disease Diagnostic Laboratory:

| Sl. No. | Name | Designation | Contact no |
|---------|--------------------|-------------|------------|
| 1 | Dr. Phulmoni Gogoi | V.O. | 6002260473 |
| 2 | Sri Dulal Saikia | Lab. Asstt. | 6003826487 |

3. At O/O Officer in Charge, ICDP, NL:

| Sl. No. | Name | Designation | Contact no |
|---------|----------------------|-------------|------------|
| 1 | Dr. Akshayvat Kesari | O.C., ICDP | 9435303091 |
| 2 | Dr. Tikendra Sonowal | C.D.O. | 8638816162 |
| 3 | Dr. Anupal Saikia | V.O. | 9435781018 |

3. At O/O the Asstt. Director, BCPP scheme, Azad, NL:

| Sl. No. | Name | Designation | Contact No |
|---------|------------------------|-----------------|------------|
| 1 | Dr. Pratul Sharma | Asstt. Director | 9435182144 |
| 2 | Dr. (Mrs) Jyostna Devi | V.O. | 8486268678 |
| 3. | Dr. Jugal Kalita | V.O. | 9435520424 |

Staff Break up at Hospital/Dispensary in the District:

| Sl. No. | Hospital/Dispensary | Name | Designation | Contact No |
|---------|---------------------------------|-------------------------|-------------|------------|
| 1 | N. L. Vety. Hospital | Dr. Hiranya Gogoi | VO | 7002933658 |
| | | Dr. Kabita Chabukdhara | VO | 9954390657 |
| | | Sri Pankaj Bora | VFA | 9101090967 |
| | | Sri Moinalal Bonia | VFA | 6002593997 |
| | | Miss Babita Bora | VFA | 8638231283 |
| | | Sri Ripun Gogoi | VFA | 9365285988 |
| 2. | Local Board | Dr. Khagen Bhuyan | VO | 7002575597 |
| 3. | Lakhimpur Block Vety. Dispy. | Dr. Pinku Borah | BVO | 8638473122 |
| | | Sri Kinna Rongmei | VFA | 9365140827 |
| | | Sri Haren Hazarika | VFA | 9707255321 |
| | | Sri Abhijit Kutum | VFA | 9101143460 |
| 4. | Panigaon State Vety. Dispy. | Dr. Sanjiv Mahanta | VO | 9957288923 |
| | | Sri Pradip Payeng | VFA | 8099711408 |
| | | Sri Kailash Dutta | VFA | 7906394490 |
| | | Sri Laxhi Prashad Gogoi | VFA | 6001746089 |
| | | Sri Rajdip Paran Keot | VFA | 7086221475 |
| 5. | Nowboicha State Vety. Dispy. | Dr. Rajkumpani Deori | BVO | 9957200551 |
| | | Sri Amulya Boruah | SVFA | 9957131709 |
| | | Md. Sahidul Islam | SVFA | 9954222828 |
| | | Sri Manash Saikia | VFA | 7896751848 |
| 6. | Phulbari state Vety. Dispy. | Dr. Jaganath Gogoi | VO | 9854072075 |
| | | Sri Madhab Ch. Bora | VFA | 9859400331 |
| | | Miss Jyotika Borah | VFA | 9394541473 |
| 7. | Dejoo Rampur State Vety. Dispy. | Dr. Debanga Gohain | VO | 9435084558 |
| | | Sri Babul Hazarika | SVFA | 9954017570 |
| | | Sri Bikramjit Bhuyan | VFA | 7002098389 |
| | | Sri Pankaj Borah | VFA | 7002351164 |
| 8. | Laluk State Vety. Dispy. | Dr. Kushal Baruah | VO | 9854072075 |

| | | | | |
|-----|-------------------------------------|-----------------------------|------|----------------|
| | | Sri Pinju Sonowal | VFA | 9707563114 |
| | | Dr. Biswajit Baruah | VFA | 8135965706 |
| | | Sri Jayanta Borah | VFA | 7002330979 |
| 9. | Bihpuria Block Vety. Dispensary | Dr. Raju Dutta | BVO | 8474858245 |
| | | Sri Khagen Barman | SVFA | 9859225289 |
| | | Sri Jibananda Saikia | VFA | 7002712352 |
| | | Sri Abhijit Boruah | VFA | 9101436029 |
| 10. | Bahgora State Vety. Dispensary | Dr. Banashree Gogoi | VO | 9957307363 |
| | | Sri Lakhya Kr. Boruah | SVFA | 9859065223 |
| | | Sri Sanjoy Saikia | VFA | 9864857694 |
| | | Sri Jiban Bora | VFA | 7637994171 |
| 11 | Narayanpur Block Vety. Dispy. | Dr. Prasanta Kumar Hazarika | BVO | 9864509818 |
| | | Sri Putul Boruah | SVFA | 9101514253 |
| | | Sri Bidyut Bikash Gogoi | VFA | 7002416998 |
| | | Sri Prasanta Borah | VFA | 6000694536 |
| | | Sri Manash Kamal Das | VFA | 7578941121 |
| | | Sri Moina Borah | VFA | 9954633079 |
| | | Sri Miseng MOUNGKANG | VFA | 9678283253 |
| | | Sri Apurba Kr. Das | SVFA | 8876453287 |
| 12 | Dhalpur state Vety. Dispy. | Dr. Jyoti Pawan Chutia | VO | 7002556055 |
| | | Sri Krishna Jyoti Boruah | VFA | 6900768722 |
| | | Sri Subhan Kalita Boruah | VFA | 9678791029 |
| | | Sri Anjal Kr. Das | VFA | 8486660561 |
| | | Sri Madhu Hazarika | VFA | 9864291207 |
| | | Sri Amiya Kr Das | VFA | 6900544999 |
| 13 | Boginodi State Vety. Dispy. | Dr. Raktim Saikia | VO | 7002185778 |
| | | Sri Diganta Sonowal | SVFA | 9707748429 |
| | | Sri Bikash Bora | VFA | 7896352726 |
| | | Sri Jyoti Kamal Saikia | VFA | 8136056538 |
| | | Sri Sadananda Chetry | VFA | 8474878287 |
| 14 | Ghilamara Block Vety. Dispy. | Dr. Manabendra Gogoi | VO | 9435650478 |
| | | Sri Prasad Borah | SVFA | 8876453544 |
| | | Sri Naranath Saikia | SVFA | 9954698850 |
| | | Shri Kuleswar Gogoi | SVFA | 9954830026 |
| | | Shri Rajkumar Kaman | SVFA | 9957146819 |
| | | Sri Jiten Bharali | SVFA | 7002929883 |
| 15 | Dhakuakhana State Vety. Dispy. | Dr. Rupam Gogoi | VO | 8136055393 |
| | | Sri Amiya Kr Das | VFA | 8399969470 |
| | | Sri Kalpa Jyoti Baruah | VFA | 8638083129 |
| | | Sri Manash Jyoti Borah | VFA | 8638866014 |
| | | Sri Bhabendra Pegu | VFA | 6000362765 |
| 16 | Matmara State Vety. Dispy. | Dr. Himadri Pegu | VO | 9435186866 |
| | | Sri Bhaben Bora | VFA | 9864690925 |
| | | Sri Bhabani Baruah | VFA | 8135027737 |
| | | Sri Hirak Jyoti Doley | VFA | 9101457356 |
| 17. | Harhi Gobindapur State Vety. Dispy. | Dr. Hiranya Chutia | VO | 8133019095 |
| | | Sri Diganta Borgohain | SVFA | 70861 88830 |
| | | Sri Akash Dutta | VFA | 9101144244 |
| | | Sri Tikendra Gogoi | VFA | 7002888413 |
| | | Sr Chitrakalpa Chutia | VFA | 6002565866 |

Carcass disposal:

1. Standard of deep burial method:

Requirement:

- Spade /hoe
- Excavators.
- Kerosene/Phenol/ Salt
- Bleaching powder or calcium hydroxide.
- Galvanized iron or wire meshes.

Method:

1. A pit or trench should be dug about 2 meters deep. (Carcass should be carried to the burial place by trolley, never by dragging)
2. Top 5 cm soil from where dead animal was lying should also be buried.

3. In order to make it unpalatable, drench kerosene, phenol.
4. Bleaching powder or calcium hydroxide - layered upon the dead animals to keep insects away.
5. It must be ensured that animals do not have any access to burial sites.

Nodal Officer: - Dr. Chatrapati Goyari, 9954407538

C. Resource Inventories available along with their departments with status: -

i). Medicine available: -

Buffer stock of medicine is available for ensuing flood.

Actual quantity of medicines can't be ensured in advance. As such Deputy Commissioner, Lakhimpur is requested to provide fund for purchase of medicine and vaccine etc. if and when needed.

D. Search and Rescue equipment with details status: -

- 1) Eight nos. of Mobile Veterinary Ambulances are available in the district.

Assistance for loss of milch and draught animals- The assistance will be subject to a ceiling of 3 large milch animals and/ or 30 small milch animals or 3 large draught animals and/ or 6 small draught animals per household irrespective of whether a house has lost a large number of animals.

- i) For milch animals-
Rs.37,500/- for Buffalo/ Cow/ Camel / Yak / Mithun etc.
Rs. 4000/- for Sheep/ Goat/ Pig
- ii) For draught animals-
Rs. 32,000/- for Bullock/ Camel/ Horse etc.
Rs 20,000/- for Heifers / Calf / Donkey / Pony / Mule
- iii) For poultry-
Poultry @ Rs.100/- per bird subject to a ceiling of an assistance of Rs.10,000/- per beneficiary household.

9.8 Irrigation Department, Lakhimpur

Name of the Division: Lakhimpur Naoboicha Bihpuria Division (Irrigation)

1.Introduction:

The total geographical area of the Lakhimpur district of the state of Assam is 2277 sq. km out of which the total cultivable area is 1,62,700.63 hectares. The district forms a part of vast alluvial plain of Assam, with a characteristics fertile land, laid down by the river 'The Brahmaputra' and its tributaries. The area covering the district is located between 26°48'N and 27°53'N latitude and 93°42' E and 94°20' E longitude. There are two civil subdivisions, namely North Lakhimpur and Dhakuakhana and nine Community development blocks in the district.

The project formulation and implementation team in all the development Blocks of Lakhimpur district barring Boginadi, Ghilamara and Dhakuakhana comprises the Executive Engineer, Dhakuakhana Division (Irrigation), Dhakuakhana and his team of Engineers. All the works of other six block will be executed by the Executive Engineer, Lakhimpur Naoboicha Bihpuria Division (Irrigation), North Lakhimpur.

The Superintending Engineer, Lakhimpur circle (Irrigation) North Lakhimpur is the district administrative head of the department to monitor the execution of the project. All the technical guidance for formulation and implementation of the projects are given by the Superintending Engineer. The state level, the project is monitored directly by the Chief Engineer, Irrigation through the monitoring and quality control cell of the department. In all technical issues relating to formulation, implementation and monitoring of the project, the Chief Engineer is the final authority in the state who is controlled by Secretary to the Govt. of Assam, Irrigation Department. Besides these, the execution of the project is also monitored in the district level by the Deputy Commissioner, Lakhimpur, North Lakhimpur.

1.2 Objective :

The main objectives of the Flood preparedness are as follows:

- To create the public awareness about the Flood
- To create the sense of the duties and responsibilities of the field level functionaries during pre- flood, during flood and post- flood stages so that there is minimum risk for the damage of lives and properties.
- To rescue and evacuate people, animals and properties during flood.

- To provide first aids to the injured.
- To take care of the children, women and disabled.
- To transfer the seriously injured and people require urgent medical attention to hospitals.
- To restore communication network and essential services.
- To clear debris blocking transportation.
- To provide shelter and relief to the homeless.
- To arrange for food and drinking water to the affected people.
- To dispose off the dead bodies and animal carcass to prevent the outbreak of flood.
- To take people to a safer place during flood.

2.0 Flood Scenario:

The Lakhimpur district is bounded on the North by Siang and Papum Pare district of Arunachal Pradesh, on the east by the Dhemaji district and the Subansiri river. Majuli and Jorhat districts stands on the southern side and Gohpur sub division of Sonitpur district falls to the west of Lakhimpur district. The following statistical data are outlined with reference to the geographical and flood prone areas of the district. The total geographical area of the district is 2277 sq. km out of which 2257 sq. km falls under rural area and the rest 20 sq. km is the urban area.

The floods affect almost all the districts of the state with the magnitude ranging from low to severe. The districts which are near the hilly regions and are comparatively situated at low levels from mean sea level are usually affected badly by the flood every year. Depending upon the geographical location of the state, flood becomes an annual phenomenon and almost the entire region except the hilly areas come into the grip of flood. The monsoon starts from late may or early June every year causing heavy down pour and floods.

| Flood Hazard Affected Areas in Assam | | | |
|--------------------------------------|-------------------------------|------------------------------------|------------------------------------|
| Hazard Severity | Flood Affected Area (Hectors) | % of Flood | |
| | | (w. r. t. State Geographical Area) | (w. r. t. Total Flood Hazard Area) |
| Very High | 1,28,687 | 1.64 | 5.79 |
| High | 2,24,629 | 2.86 | 10.11 |
| Moderate | 3,51,667 | 4.48 | 15.83 |
| Low | 4,91,761 | 6.27 | 22.14 |
| Very Low | 10,24,584 | 13.06 | 46.13 |
| Total | 22,21,328 | 28.31 | 100 |

| Affected Area in % | Name of the Districts |
|--------------------|---|
| 0-10 | Baksa, Chirang, North Cachar, KarbiAnglong, Kokrajhar, Tinsukia |
| 10-20 | Kokrajhar, Tinsukia |
| 20-30 | Cachar, Golaghat, Hailakandi, kamrup (M), Karimganj, Udalguri |
| 30-40 | Bongaigaon, Dhuburi, Dibrugarh, Goalpara, Kamrup, Sonitpur |
| 40-50 | Dhemaji, Jorhat, Nalbari, Nagaon, Sibsagar |
| 50-60 | Lakhimpur |
| 60-70 | Barpeta |
| 70-80 | Darrang, Morigaon |

Besides the floods, the state is also posing a continuous threat from the other havoc creators i.e the earthquake. The state had witnessed 10 major earthquakes above the magnitude of 6 in the Richter scale, the highest during the year 1897 and 1950. In the recent past i.e 2004 to 2011, 14 earthquakes above magnitude 5 were recorded in the district. The state of Assam including the other states of North East India falls in the seismic prone zone V. Therefore, there is a need to be alert for saving our lives and properties during the disasters.

Erosion is generally associated with flood and creates major havoc along the banks of the Brahmaputra and its tributaries. Moreover, due to cloud burst, heavy rain and release of reservoir water from dams etc cause flash flood in the hilly areas, foot hills and urban localities without proper drainage arrangement. The Lakhimpur district also generally experiences strong wind/ cyclones during the month of March and April every year. Because of variability and climate change, drought also occurs more or less regularly in the rain deficit areas of the district. There is a risk of fire hazards and accidents due to the operational or human errors which also results in loss of life and properties. The tea garden areas in the district sometimes face the outbreak Acute Diarrhoeal Diseases (ADD) specially during the monsoon. The less social cohesion, unrest and unwillingness to up hold the human values may often lead to ethnic clashes/ riots etc. leading to the misery and loss of life and properties.

3.0 Main task of the Department:

The irrigation department is mainly responsible for supply of water to the crop fields of the farmers during Kharif, Rabi and pre- kharif season of the year. Therefore, the department undertakes the responsibility of creation and operation as well as maintenance of irrigation infrastructure in the state. The Lakhimpur Naoboicha Bihpuria Division (Irrigation) is responsible for creation of irrigation facilities in all the development blocks of the district barring Boginadi, Ghilamara and Dhakuakhana which is looked after by the Dhakuakhana Division

(irrigation). The division therefore works on integrated approach with the agriculture department of the district. It regularly coordinates with the local district administration in the matter of progress and delivery of services to the public.

Earlier the role of the irrigation department in disaster management was confined to help the district administration in the relief and rehabilitation of the flood affected. With the expansion of the activities, the department has now redefined its role and stressed on pre- disaster preparedness. No separate budget has been provided for disaster management under Grant 30 of the state budget.

The irrigation department undertakes different measures at local, district and state level for transmission of knowledge to field level functionaries about the roles and duties during pre- disaster, post disaster and also during the disasters.

The irrigation assets are controlled and so operated in all the three stages in such a manner that the affects of the disasters are minimum. The public at large should always be protected by extending possible helps and services. The department always keeps in mind that the flood water smoothly passes down the canals at lower levels, therefore all the necessary measures are taken accordingly. Very often, the field level functionaries are deputed to the district administration for the rescue, relief and other essential services during all the stages of the disasters.

❖ **Pre-Flood: Awareness, Training and Capacity Building:**

The department undertakes training activities and capacity building measures to the field level functionaries at various levels. The training programme are conducted by the WALMIS and sponsored by the Govt. of India time to time as a part of their routine activities under annual action calendar. A few training programmes are identified under the irrigation sector by the WALMIS with an object to create awareness and enhance capacity building. These activities define the role of the field level functionaries in operation and maintenance of the assets. People's participation is also held at GP, Block, district and state levels involving the departmental personnel and N.G.O./ beneficiaries. Planning for the disaster preparedness and mitigation is made at division/ district level in convergence with the district administration. The status of the irrigation infrastructures is surveyed by the Executive Engineer and his team of engineers at pre- disaster stages and all the possible repair and strengthening works are taken up. As the monsoon season begins, instructions are passed to the Sub- Divisions and field level functionaries for taking flood preparedness and regulation of gates in the case of flow irrigation schemes and raising of bored pipes in the case of shallow/ deep tube wells.

❖ **During Flood: Rescue, Relief, Essential Services and Others:**

The role and responsibilities of the departmental response team at district level are furnished in **Annexure 3**. Main task of the department at district levels during any emergency situation (disaster) is to ensure:

- Regulation of the gates so that the flood water easily passes downstream of the canals.
- De- activation of the electrical installation.
- Shifting of the portable assets to a safe place.
- Help the district administration in relief and rehabilitation.
- Observe the flood and take immediate measures for the safety of the lives and properties. The central govt. has issued standard operating procedure (SOP) to tackle the emergency situation for different levels. Roles and responsibilities at state, block/ GP level of different departmental functionaries are furnished in the **Annexure 4**.

❖ **Post Flood: Repair of Departmental Infrastructure, Restoration of departmental Services and Others:**

The damage caused to the irrigation infrastructure are reported to the district administration and DDMA and with the approval of it, the proposals are submitted to SDMA for funding. As the funds are sanctioned, necessary repair and restorative work are taken up. The inter-ministerial wing of the Govt. of India conducts inspection and review of the damages caused due to flood. Technical support for repair of the irrigation infrastructure are made by the department at the state level.

4.0 Phase Wise Description of the Departmental Responsibilities:

(A) Pre- flood: The field level functionaries are given necessary training and instruction for their role and duties for regulation of irrigation projects at pre- flood stages. The gates are kept 24×7 when the floods are anticipated due to continuous rain during the monsoon. Sometimes depending on the situation, the electrical and mechanical installation are de- activated. In the case of STW/ DTW irrigation schemes, the pipes are raised above the anticipated flood water level. The pump house operators and the technicians are trained for repair and restoration of the electrical and mechanical installations. In the case of drought or drought like situation, a detailed contingency plan is worked out in consultation with the field level functionaries of the agriculture department to make use of the mobile hand pumps for exploiting the available surface and ground water source. Necessary training in this regard are given to the field level officers and staff of the department. The Water User Association are also taken into confidence in the planning process so that the plan works effectively in the case of drought. As the natural disaster in any forms can not be prevented, the effects of it may be minimized if cares are taken and sufficient awareness are made amongst the public. Actions in this regard are already being taken by the DDMA/ SDMA/NGOs etc.

(B) During the flood: District Nodal Officers/ District Control room will remain in contact with DDMA/ Nodal agencies for early warning of the disaster. On receiving the disaster alerts, District Nodal Officers will be informed through phone, e-mail and web- based SMS alerts.

District Level Nodal Officers will initiate action as per Action Plan and instruction of the District Administration.

On receipt of alerts from state/ district level the concerned officials will activate the response team and mobilize resources immediately for relief and rehabilitation work. The activities at district/ local levels are summarized and reported in the draft SOP.

The objective of having trigger mechanism for natural disaster is to have suo- motto activation mechanisms for spontaneous response to set in motion the command, control and management of the situation. The district engineer will prepare a list of engineering personnel of different categories already available in the district and a number of supporting staff in the case of outbreak of any disaster. Such list may be forwarded to the departmental authority and DDMA. This list will form the incident response team (IRT) at the field level.

On receipt of disaster warning from the DDMA/ District- Administration, the District Engineer will:

- Alert subordinate officers and staff for floods.
- Check vehicles, equipment, stores etc.
- Draw up tentative programme of action.
- Keep close touch with the district administration.
- Visit the affected areas immediately with the IRTs.
- Requisition of additional staff if required through SEs or Additional Chief Engineers.

The field level officials (AE/ JE) will report to the nodal officers at block level (AEE) who will report to the concerned BDO/ Circle Officer and District Nodal Officer (SE/ EE). The District Nodal Officer will report to the State Nodal Officer (CE) and the Deputy Commissioner.

During the disaster especially the flood, the control gates in the head works are kept open and constant vigil is maintained so that the flood water has the least effect on the lives and properties. The field level functionaries may be deployed for the relief and rescue operations as and when the district administration requires their services.

© **Post Flood:**The critical zones of the irrigation projects vulnerable to the flood or other natural havoc are identified and long-term permanent measures are taken up for its re- enforcement and improvement. A recovery plan is formulated for the repair of damaged infrastructures. The District Engineer will:

- Prepare a detailed estimation of the damage and submit the estimate for approval of DDMA/ SDMA.
- After sanction by SDMA, repair and restoration work are taken up.
- Arrange for awareness programme for extension of the benefits of the schemes from the restored infrastructures.

5.0 PROGRAMMES PROPOSED WITHIN ROUTINE DEPARTMENTAL WORKS FOR FLOOD PREVENTION & MITIGATION:

Our department is very much poor in infrastructure facilities for prevention and mitigation of flood. Therefore, a huge necessity is there to strengthen the infrastructure to be capable for mitigating or preventing disaster. But for this strengthening or developing of infrastructure a lot of fund will be required. As there is no special fund available in our department for this purpose till now. If possible, we will have to generate a new fund for this purpose discussing with the higher authority concerned.

6.0 DEPARTMENTAL CAPACITY BUILDING POLICY FOR DISASTER MANAGEMENT

Irrigation department has a mandate to create irrigation potential in the agriculture field throughout the state. With the guidelines of the GoI emphasis has been made at the state level for the capacity building of the departmental staff.,PRI, NGO and the Water User Association. Many training institutes both central govt. and state govt. like the WALMIs and NIRD/SIRD etc. impart training program for the departmental officers and the farmers/ NGOs etc. Like other engineering department of the state, the irrigation department has also the same organizational structure. At district level the works divisions are headed by the Executive Engineer under the administrative control of the Superintending Engineer. Under each working division, the sub- divisions are headed by the Assistant Executive Engineer who controls the field level officers and the field staff.

Necessary capacity building measures are taken up in the form of transfer of latest knowledge and technologies related to the disaster management aspects by inviting resource persons for the field level functionaries/ projects units so that their duties and responsibilities are not compromised at all stages of the disasters. Thus, there is a regular interaction at the institutional, organizational and infrastructural levels. The administrative unit usually coordinates between the institutions and the field level functionaries level for regular update of knowledge and information. Efforts are maintained to create the least gap in the existing capacity. In order to provide instant relief to the victims, a fund-raising programme may be encouraged amongst the staff of the department including the voluntary wishers. Emergency kits containing immediate clothing, food or medicine may be provided to the victims by arranging temporary camps seeking assistants from the well-wishers, public and donors etc.

DHAKUAKHANA DIVISION (IRRIGATION), DHAKUAKHANA FLOOD PREPAREDNESS PLAN

There are 4 nos. Lift Irrigation Schemes under Dhakuakhana Division (Irrigation), Dhakuakhana namely Jhalbari LIS, Sonari Chapori LIS, Dandhara LIS and Bilmukh Patir LIS.

For the upcoming Flood season all the Section Officers and Section Assistants of the mentioned LIS are instructed to prepare for emergency situation as mentioned below:-

1. Instructed all the staffs of the schemes to be ready for any emergency situation.
2. Instructed to inspect the boulder pitching of the schemes if any erosion occurs.
3. Instructed to stock empty cement bags and sand and necessary equipments in their respective schemes to protect if any erosion occurs during the upcoming flood season.
4. Instructed to arrange lighting for observation at night.
5. Instructed to arrange emergency lights, candles, matchbox etc.
6. All AEEs are also instructed to inspect all the schemes frequently.

List of Staffs for emergency response during Flood season:-

| | | | | | |
|--|-------------|-------------|---------------------------|-------------|-------------|
| Asstt. Executive Engineer (TC):- Sri Sashidhar Pegu (9101442994) (EE i/c) | | | | | |
| Asstt. Executive Engineer:- Sri Karuna Dutta (9707833774) (Nodal Officer) | | | | | |
| Jhalbari LIS | | | Sonari Chapori LIS | | |
| Name | Designation | Contact No. | Name | Designation | Contact No. |

| | | |
|--------------------|-------------|-------------|
| Sri Bidyout Baruah | Jr. Eng./SO | 8638588198 |
| Sri Prabin Narah | SA | 9577052367 |
| Bilmukh Patir LIS | | |
| Name | Designation | Contact No. |
| Sri Khirod Pegu | Jr. Eng./SO | 9101396849 |
| Sri Prhabat Bori | Sub- Engg. | 8133985891 |

| | | |
|-----------------------|-------------|-------------|
| Sri Bidyout Baruah | Jr. Eng./SO | 8638588198 |
| Sri Madhurjya Sonowal | SA | 8638339490 |
| Dangdhara LIS | | |
| Name | Designation | Contact No. |
| Sri Rajdeep Borah | Jr. Eng./SO | 6003310730 |
| Jigesh Bharali | SA | 9864902361 |

List of Employees engaged at site:-

A) Dangdhara LIS-

| Sl. No. | Name of Employee | Designation | Contact No. |
|---------|-----------------------|--------------|-------------|
| 1 | Sri Pabitra Das | Khalashi | 8812089545 |
| 2 | Sri Thogen Patra | Helper | 9365767930 |
| 3 | Sri Tirtha Hazarika | Mech. Helper | 8011874394 |
| 4 | Sri Pradip Chetia | Mech. Helper | 8011958024 |
| 5 | Sri Bijoy Doley | Khalashi | 6000236765 |
| 6 | Sri Guna Kt. Hazarika | Helper | 7099114240 |
| 7 | Sri Naren Chetia | Helper | 8133020223 |
| 8 | Sri Pradip Das | Helper | 9101573260 |

B) Jhalbari LIS-

| Sl. No. | Name of Employee | Designation | Contact No. |
|---------|-----------------------|-------------|-------------|
| 1 | Sri Prabin Narah | SA | 9577241581 |
| 2 | Sri Rameswar Das | Chowkidar | 6000122743 |
| 3 | Sri Keshab Gogoi | Helper | 9577241581 |
| 4 | Sri Karneswar Chintey | Chowkidar | 9957008613 |
| 5 | Sri Pabitra Hazarika | Helper | 7086471285 |
| 6 | Sri Lalit Das | Chowkidar | 6900421236 |
| 7 | Sri Bikudar Das | Khalashi | 8867054218 |

C) Sonari Chapori LIS-

| Sl. No. | Name of Employee | Designation | Contact No. |
|---------|------------------------|--------------|-------------|
| 1 | Sri Madhurjya Sonowal | SA | 8638339490 |
| 2 | Sri Cheniram Borah | Asstt. Mech. | 9954639959 |
| 3 | Sri Sadananda Hazarika | Helper | 8876282675 |
| 4 | Sri Tarun Ch. Kalita | Helper | 8011777862 |
| 5 | Sri Pabitra Saikia | Helper | 8135830225 |
| 6 | Sri Phuleswar Das | Helper | 9954644642 |
| 7 | Sri Madan Ch. Lahon | Helper | 8811046442 |

D) Bilmukh Patir LIS -

| Sl. No. | Name of Employee | Designation | Contact No. |
|---------|----------------------|-------------|-------------|
| 1 | Sri Brojen Sonowal | Helper | 9531489144 |
| 2 | Sri Hem Ch. Narah | Helper | 9859850645 |
| 3 | Sri Robin Basing | Khalashi | 8812959981 |
| 4 | Sri Purna Kt. Patir | Khalashi | 8812085123 |
| 5 | Sri Mahesh Kaman | Chowkidar | 8473905475 |
| 6 | Sri Satyananda Narah | Chowkidar | 8011005177 |

9.9 Dhakuakhana & Nowboicha Territorial Road Division.

Objectives:-

1. Making aware the local people before occurrence of any flood.
2. Helping the human beings, other living creatures and protecting plants and property during flood.

Taking temporary restoration by the available recourses of manpower and machinery during flood as well as immediately after flood and to improve road connectivity to Head Quarter, health centers, relief camps etc.

2. Hazard & Vulnerability Scenario:

- Prevalent hazards under this Division are
 - Breaches of embankment of road by flood.
 - Wash way out of bridges, culverts by flood.
- The Lakhimpur district is situated in the eastern part of the state of Assam, on the north bank of mighty river Brahmaputra and foothills of the New Himalayan Region. This region experiences hot, humid & wet during summer while in winter it is cool & dry. So the climatic condition of this area is Tropical with high intensity of Rainfall.
- The average rainfall is above 1800mm per annum. So, whenever it rains on hills, flood water comes straightway to this region and causes severe damage.

3. Main Tasks of the Deptt:

Pre-flood:

- Awareness program, training & capacity building may be done with the collaboration of district Disaster Management Authority, Lakhimpur.
- Resources of manpower & machinery will be provided in occurrence of any flood. But required materials such as bamboo, empty sand bags, sand, granular materials, SPT bridge materials etc. are not available under this division in stock. So, these materials are to be procured. But, the fund for training & procuring of these materials is required.

During flood:

- Breaching of embankment caused by flood is to be marked by bamboo.
- Alignments of road embankment of overtopping road are to be marked by bamboo.
- Small breaches, overtopping and erosion are to be protected by sand/earth filled bags.
- Depressions on the road surface formed by the flood are to be repaired by granular materials.
- Providing bamboo Foot Bridge.
- Boulder protection will be done to protect erosion and wash out of bridges.
- Temporary restoration of SPT bridges will be done with the available materials.
(Materials are to be procured).

Post flood:

- Temporary and permanent restoration of damages caused by flood will be taken up by employing available manpower, machineries and materials immediately after flood.

4. Phase-Wise description of departmental responsibilities:

- The responsibilities of this department are on hazard-wise

Pre-disaster:

- Weak zone will be found out by field survey and the people of that locality will be made aware of the possibility of hazard.
- All the materials and machineries will be kept within the reach of hazardous area.

During Disaster:

- Helping the human beings, other living creatures and prevention of plants and property by keeping the connectivity and communication to the head quarter.

Post disaster:

- Temporary restoration will be taken up immediately and simultaneously processing for permanent restoration will be taken up in due permission from higher authority.

5. Programmes proposed within routine departmental works for flood prevention & mitigation and strategy for its successful implementation:

- The main hazard of this division is flood. So, wash way out of bridges, breaching of road occurs frequently during flood under the jurisdiction of this division. A proper survey may be done and the following program may be proposed:
 - New construction of bridges to provide sufficient opening for flood water.
 - Construction of causeways to avoid breaching of road embankment.
 - Protection of embankment at vulnerable stretch.

Operational Procedures:

1. The sectional officers will collect all the data of flood damages, breaching or overtopping of embankment, wash out of bridges etc. by engaging their sectional assistants. They will be responsible in finding out the vulnerable stretches. Materials to be required for vulnerable stretches may be stocked at nearby safe & accessible site before occurring of flood.
2. The sectional officers will be in contact with the concerned AEE for 24 hours and will take immediate action for temporary restoration with the available manpower and machineries with due permission from AEE.
3. The Assistant Executive Engineer will feed the Executive Engineer about all the information regarding vulnerable and affected stretches by visiting the site himself. He will take the permission for any action to be taken from the EE and will be implemented by the available man power and machineries.
 - i) Machineries will be engaged by collecting from the nearby site of Contractors.
 - ii) In emergencies contractor's manpower may be utilized with due permission.
 - iii) Available manpower and materials from the nearby stock will be utilized.
4. The Executive Engineer will monitor the entire network. He will take all the decision in consultations with district administration. But in case of emergencies the Assistant Ex. Engineer may himself take some decisions at the site. The Executive Engineer will help the field officers in collecting machineries by contacting Contractors. In emergencies he may arrange additional manpower, machineries and materials from the unaffected zones.

Manpower:

Manpower of this division from Executive Engineer level to the Master roll labour will be engaged to combat probable flood.

Machineries:

Machineries of the contractors, whose works are going on under this division, will be engaged as per convenience.

Materials:

We don't have any materials in stock to combat flood. So, Materials required to combat probable flood are to be procured as early as possible.

6. Identification of vulnerable Embankments and Roads under Dhakuakhana Territorial Road Division

| SI No | Name of Road/ Embankment | Vulnerable location with village name | Vulnerable stretches | Name of field officer with contract no. |
|-------|---------------------------------------|---------------------------------------|----------------------------|--|
| 1 | 2 | 3 | 4 | 5 |
| 1 | Gogamukh to Ghilamara Road (SH-22) | Bordoibam Tiniali , Mohbol & Champara | At 15th, 16th km & 17th Km | Sri Lakhi Jyoti Saikia, GE Ph. 7002017619 |
| 2 | Ghilamara to Dhakuakhana Road (SH-42) | Puthikhathi | At 3rd km RCC Br. No.3/1 | Sri Lakhi Jyoti Saikia, GE Ph. 7002017619 |
| 3 | Sonari Chapori to Sapekhathi Road | Sapekhathi | Ch. 6070.00m to 6770.00m | Sri Anurag Dutta, GE Ph. 7002347966 |
| 4 | Left Bank Champara to Kaseruguri Road | Deodhani Pather & Kaseruguri | At 1st & 2nd KM | Sri Girish Doley, JE Ph.7002480747 |
| 5 | Gadangarchuk to Konwarbari Road | Gadangarchuk, Konwarbari, Bangkeleng | At 1st & 2nd KM | Sri Girish Doley, JE Ph.7002480747 |

| | | | | |
|----|--|---------------------|---------------------------------|---|
| 6 | Jalbhari Dimoruguri to Gobinda Gaon Road | Bolahi, Chakuli | At 9th & 10th km | Sri Rajib Doley, JE Ph. 7002680828/ 6223714073 |
| 7 | Chakuli to Basudevthan Road | Chakuli | At 1st, 2nd & 3rd km | Sri Rajib Doley, JE Ph. 7002680828/ 6223714073 |
| 8 | Bolahi to Balipukhuri | Bolahi, Balipukhuri | At 1 st km | Sri Rajib Doley, JE Ph. 7002680828/ 6223714073 |
| 9 | Merkathani to Chiringgorah Road | Chiringgorah | At 1st KM | Sri Rajib Doley, JE Ph. 7002680828/ 6223714073 |
| 10 | Dhakuakhana to Ghunasuti Road | Bhimpara | At approach of RCC Br. No. 10/1 | Sri Dipankar Haloi, GE Ph. 7978460154 |
| 11 | GK Dutta road to Pohumara Pakania Road | Borgoia | At 2nd km | Sri Gautam Buragohain Ph. 9954569629 |
| 12 | Garsiga Bazar to Pandhuwa | Pandhuwa | At 1st & 2nd KM | Sri Bani Kanta Pegu, AE Ph. 9365496003 |
| 13 | Panigaon to Kharkati Ahomoni Mirigaon | Panigaon Pohumoria | At 2nd km | Sri Dipankar Haloi, GE Ph. 7978460154 |

7. Inventory of departmental resources (Resources, Capacity, Location etc.)

| Sl. No. | Resources | No. | Location | Proprietor | Contact No. |
|----------------|----------------------|-----|-------------|---------------------------|-------------|
| 1 | JCB | 1 | Ghilamara | Mohendra Gurung | 6000851825 |
| | | | | Sri Deepak Chetry | 9954946013 |
| | | 2 | Bebejia | Sri Rajib Sahu | 9864375712 |
| | | | | Sri Abhijit Patowari | 9508296907 |
| | | 3 | Dhakuakhana | M/S Purbanchal Suppliers | 8011215536 |
| | | | | M/s Shivam Bhartia JV | 9706802842 |
| | | 4 | Naoboicha | Gautam-Anupam (JV) | 9435439991 |
| | | | | JC Construction Pvt. Ltd. | 7896543955 |
| | | | | Biman Mukherjee | 8638436877 |
| | | | | M/S ST Construction | 9435198135 |
| | | | | Sri Hriday Ranjan Saikia | 9101545241 |
| | | | | Purvattar Enterprise | 9101621252 |
| Sri Rajib Sahu | 9864375712 | | | | |
| 2 | Truck/ Dumper | 1 | Ghilamara | Mohendra Gurung | 6000851825 |
| | | | | Sri Deepak Chetry | 9954946013 |
| | | 2 | Bebejia | Sri Rajib Sahu | 9864375712 |
| | | | | Sri Abhijit Patowari | 9508296907 |
| | | 3 | Dhakuakhana | M/S Purbanchal Suppliers | 8011215536 |
| | | | | M/s Shivam Bhartia JV | 9706802842 |
| | | 4 | Naoboicha | Gautam-Anupam (JV) | 9435439991 |
| | | | | JC Construction Pvt. Ltd. | 7896543955 |
| | | | | Biman Mukherjee | 8638436877 |
| | | | | M/S ST Construction | 9435198135 |
| | | | | Sri Hriday Ranjan Saikia | 9101545241 |
| | | | | Purvattar Enterprise | 9101621252 |
| Sri Rajib Sahu | 9864375712 | | | | |
| 3 | Road Roller | 1 | Ghilamara | Mohendra Gurung | 6000851825 |
| | | | | Sri Deepak Chetry | 9954946013 |
| | | 2 | Bebejia | Sri Rajib Sahu | 9864375712 |

| | | | | | |
|---|-------------------------|---|-------------|---|------------|
| | | | | Sri Abhijit Patowari | 9508296907 |
| | | 3 | Dhakuakhana | M/S Purbanchal Suppliers & Contractors | 8011215536 |
| | | | | M/s Shivam Bhartia JV | 9706802842 |
| | | 4 | Naoboicha | Gautam-Anupam (JV) | 9435439991 |
| | | | | JC Construction Pvt. Ltd. | 7896543955 |
| | | | | Biman Mukherjee | 8638436877 |
| | | | | M/S ST Construction | 9435198135 |
| | | | | Sri Hriday Ranjan Saikia | 9101545241 |
| | | | | Purvattar Enterprise | 9101621252 |
| | | | | Sri Rajib Sahu | 9864375712 |
| 4 | Vibratory Roller | 1 | Ghilamara | Mohendra Gurung | 6000851825 |
| | | | | Sri Deepak Chetry | 9954946013 |
| | | 2 | Bebejia | Sri Rajib Sahu | 9864375712 |
| | | | | Sri Abhijit Patowari | 9508296907 |
| | | 3 | Dhakuakhana | M/S Purbanchal Suppliers & Contractors | 8011215536 |
| | | | | M/s Shivam Bhartia JV | 9706802842 |
| | | 4 | Naoboicha | Gautam-Anupam (JV) | 9435439991 |
| | | | | JC Construction Pvt. Ltd. | 7896543955 |
| | | | | Biman Mukherjee | 8638436877 |
| | | | | M/S ST Construction | 9435198135 |
| | | | | Sri Hriday Ranjan Saikia | 9101545241 |
| | | | | Purvattar Enterprise | 9101621252 |
| | | | | Sri Rajib Sahu | 9864375712 |

Details of main departmental officials (Name, Designation, Contact details)

| Sl. No. | Name | Designation | Contact Details | Station |
|---------|------------------------|---|--------------------------|-------------|
| 1 | Sri Dandi Nath Mili | Executive Engineer Dhakuakhana & Naoboicha TR Division, Dhakuakhana | 9957385495 8638861651 | Ghilamara |
| 2 | Sri Subir Karmakar | Assistant Executive Engineer, Dhakuakhana TR Sub Divn, Ghilamara | 9435130645 | Ghilamara |
| 3 | Sri Bani Kanta Pegu | Assistant Engineer, Naoboicha TR Sub Divn, Panigaon | 9365496003 | Naoboicha |
| 4 | Sri Joseph Doley | Assistant Engineer, Naoboicha TR Sub Divn, Panigaon | 8099914862 | Naoboicha |
| 5 | Sri Bhintu Deori | Graduate Engineer (Contractual) Dhakuakhana TR Sub Divn, Ghilamara | 8474864120 6002385926 | Dhakuakhana |
| 6 | Sri Anurag Dutta | Graduate Engineer (Contractual) Dhakuakhana TR Sub Divn, Ghilamara | 7002347966 | Dhakuakhana |
| 7 | Sri Dipankar Haloi | Graduate Engineer (Contractual) Dhakuakhana TR Sub Divn, Ghilamara | 7978460154 | Dhakuakhana |
| 8 | Sri Laxhi Jyoti Saikia | Graduate Engineer (Contractual) Dhakuakhana TR Sub Divn, Ghilamara | 7002017619 | Singia |
| 9 | Sri Rajib Doley | Junior Engineer, Dhakuakhana TR Sub Divn, Ghilamara | 7002680828 | Ghilamara |
| 10 | Sri Khageswar Deori | Junior Engineer, Naoboicha TR Sub Divn, Panigaon | 8472945763 | Lakhimpur |
| 11 | Sri Gautam Buragohain | Junior Engineer, Naoboicha TR Sub Divn, Panigaon | 9954569629 | Lakhimpur |
| 12 | Sri Girish Doley | Junior Engineer, Dhakuakhana TR Sub Divn, Ghilamara | 7002480747 | Ghilamara |
| 13 | Sri Monuranjan Daimari | Junior Engineer, Naoboicha TR Sub Divn, Panigaon | 7086324982 | Lakhimpur |

The following materials are to be procured to combat probable flood

| Sl. No. | Materials | Unit | Quantity |
|---------|-----------|------|----------|
|---------|-----------|------|----------|

| Sl no | Pre disaster | Key persons |
|-------|--------------|-------------|
|-------|--------------|-------------|

| | | | |
|---|--------------------|------|----------|
| 1 | Empty Cement Bags | Nos. | 15000.00 |
| 2 | Sand | cum | 300.00 |
| 3 | Bamboo | Nos. | 500.00 |
| 4 | Granular Materials | cum | 500.00 |
| 5 | Boulder | cum | 200.00 |

9.10 Social Welfare Department, Lakhimpur

The SWD, Lakhimpur is well equipped with adaptive capacity like technology, infrastructure, information, skill, social capital to cope up with potentially hazardous situation. Through coordination with District Administration and convergence with the line Department ,SWD Lakhimpur, plays an important role in relief & rehabilitation of the disaster ridden people. The frontline human resources of both the Health & Family Welfare Department departments particularly the AWWs, AWHs, ANMs & ASHAs work in tandem along with the community level committees such as the PRI member, Goan Burha Mothers Committees etc. to mitigate the situation.

The SWD Lakhimpur thrives to reach its target population and render services both before and during flood. The Integrated Child Development Services(ICDS)is implemented on-ground by field level functionaries – Anganwadi workers(AWW) and Anganwadi helpers (AWH) – who are trained to provide education, nutrition, and health services in a standardised manner. These well defined network of AWWs & AWHs provide the services rendered under ICDS to the beneficiaries both before, during and after flood. ICDS have very specific target group viz. the children up to six years of age, pregnant women, lactating mothers and adolescent girls and are the most vulnerable in the disaster situation.

In case of child protect Integrated Child Protection Scheme (ICPS) is implemented by setting up District Child Protection Unit (DCPU) as a fundamental unit at the district level. It is responsible for coordinating and implementing all child rights and protection activities at district level and mainly deals with children in conflict with law and children in need of care and protection along with childcare institutions of the district in general.

6.1 Preparedness measures required to minimizing the impact of flood

The tentative measures to minimize the after effect of disaster can be achieved only through a trained and equipped team available within the department to deal with flood preparedness and response in a more organized and systematic manner .Tentative measures SWD Lakhimpur can adopt to ensure effective preparedness to respond to any disaster are given below :

2.1.a Pre Flood Situation

| | | |
|----|---|---|
| 1. | Identification of flood prone areas: Identification of AWC situated at the flood prone areas and are at high risk under the ICDS project. Pro active measures can be taken to evacuate the AWC a earliest when the water level rises in the nearby water sources so that no damage is reported in stocks of AWC such as TLM materials, Growth monitoring gadgets and the other essential stocks. | CDPOs and Supervisors |
| 2. | Estimate of beneficiaries likely to be hit by flood : AWC wise beneficiaries (PM,LM,children) along with Divyangjan and senior citizen by the ICDS Project so that adequate measures can be taken while shifting them from flood affecting areas to safe shelter. The list will also be shared with Circle Level Task Force for necessary arrangement at the relief camp. | CDPOs and Supervisors |
| 3. | IEC: Mass awareness programme will be carried out through audio-visual media to help the community paint a clear picture and sufficient knowledge of the risk they might face during flood and ways to lower them | CDPOs, Supervisors and AWW/AWH |
| 4. | Psychological first aid: Supervisors may be introduced to the concept of psychological first aid. They can act as a medium to support the psychological well being of the individuals during and after flood. Convergence with Health and Family Welfare Department will be required. | Health and Family Welfare Department, CDPOs, Counsellor of OSC, DCPO, Supervisors |
| 5. | Volunteers for Divyangjan and senior citizen : DSWO and CDPO will depute AWW/AWH/volunteers of NGO to help the Divyangjans evacuate the flood affected areas/home and relocating them to safe shelter/relief camp | DSWO/CDPO |
| 6. | Identification and linkage of pregnant women who are in their last trimester of their pregnancy to the health care facilities | CDPO/AWW/AWH/ASHA/Supervisors |

2.1.b During Flood :

| Sl no | During Flood | Key Persons |
|-------|---|----------------------------|
| 1 | Listing of beneficiaries : The CDPOs will forward the list of beneficiaries along with Divyangjan, senior citizen, adolescent relocated to safe shelter/relief camp from the flood affected areas under a AWC and forward the same to the Circle Level Task Force for the supply of foods/edibles along with a copy to the O/o the DSWO Lakhimpur. | CDPOs, Supervisors and AWW |
| 2 | Breast Feeding Corner for Lactating Women : Breast Feeding is the safest option for feeding the infants during flood and displacement mainly for those who are being breast fed exclusively for the first month without any complimentary feeding. A separate corners will be set up in the relief camps to give the mother privacy to breastfeed their infants away from the chaotic surroundings in the relief camp. CDPOs and Supervisors will ensure that no other substitute of Breast Milk, Feeding Bottles are distributed in the camps. | CDPOs, Supervisors and AWW |
| 3. | Child Friendly Spaces for children: Child friendly spaces are supportive environment that helps to address the educational and psychosocial well being of the children in relief camps. Such space provides safe environment for the children where they can indulge in organized activities to play, learn and express themselves and thus help them to cope with stressful environment. TLM, indoor games, story telling, charts etc can be incorporated in the space. CDPO, Supervisors, AWWs are the key persons to ensure setting up of child friendly spaces in the relief camp. | CDPOs, Supervisors and AWW |
| 4. | Counselling on Menstrual Hygiene : AWW/AWH or supervisors will sensitize the women and adolescent girls in the relief camp about the importance of menstrual hygiene at the camps and discuss about the pros and cons of using different sanitary napkins when the access to water and sanitation facilities are available in limited proportion. | CDPOs, Supervisors and AWW |
| 5. | Maintaining a record of bereft beneficiaries : Identification of eligible beneficiaries bereft of any service rendered under Women and Child Development Department as well as Social Justice and Equality Dept. and make necessary arrangement to enroll the bereft beneficiaries post the disaster period. | CDPOs, Supervisors and AWW |
| 6. | Hot Cook Meal (HCM) for children : Community kitchen can be set up in safe and hygienic corner/place in the relief camp where HCM can be prepared and distribute to the children enrolled under the flood affected AWCs. Assistance from local Self Help Group (SHG) that | CDPOs, Supervisors and AWW |

| | | |
|----|--|---------------------------------------|
| | is early by the relief camp can be taken to prepare HCM for the children. Supervisors will ensure the maintenance of hygiene in the community kitchen as well as disposal of organic and non organic waste in dustbin and other designated space provided at the relief camp. | |
| 7 | THR for PM/LM and children (6-36 months): AWWs under the supervision of Supervisors will distribute Take Home Ration to the beneficiaries in the relief camp. CDPOs in consultation with the relief camp incharge will make necessary arrangement such as utensils, disposal required for continuation of complimentary feeding in the camp. | CDPOs, Supervisors and AWW |
| 8. | Volunteers for Divyangjan and senior citizens: DSWO & CDPOs will depute either AWW/AWH or Volunteers from NGO to cater the needs of these special group of people. | DSWO, CDPOs, Supervisors and AWW |
| 9. | Counters for food distribution: Separate counters for distribution of food to children, divyangjan, senior citizen, PM/LM will be ensured in the camps. | CDPOs, Supervisors and AWW |
| 10 | Psychological support: Trained Mental Health Professional can be arranged in collaboration with Health and Family Welfare Dept to provide counselling in the camp. | CDPO, Supervisors and Health Services |

2.1.c POST FLOOD PREPAREDNESS

| Sl no | Post Disaster | Key person |
|-------|--|----------------------|
| 1 | Flood damage report : Once the water level in the affected AWC subsides, the damage report along with estimate must be submitted duly signed by competent authority by the CDPOs within 5 days. | CDPOs |
| 2. | Cleanliness drive: Post flood, the AWW/AWH will clean the debris and ensure that highest degree of sanitation and hygiene is maintained. | AWW/AWH |
| 3. | Special VHSND: List of beneficiaries PM, LM, children and infants from the flood affected AWC who have missed their Ante Natal Check up, immunization due to flood will be prepared and forwarded to the Health services so that earliest arrangement can be made for them to avail the VHSND services. | CDPO /Supervisor/AWW |

Role and Responsibilities

- District Level: SWD, LAKHIMPUR DISTRICT will be the point of coordination with District Administration, Emergency Officer, NGOs, and Media and will function as interface between the department and district & block level functionaries.
- Block level: CDPO will be the point of coordination with SWD, Lakhimpur District, BDO, Block AWWs, GPS & Village Goan burah etc.
- GP Level: Concerned Anganwadi Supervisors to coordinate with PRI members, AWW, ANM, and Village Gaon Burah.
- Village Level: AWW, Asha & Goan burah

Reporting & Monitoring Structure:-

- SWD, Lakhimpur District will collect and consolidate and entire report and share with higher authority with copy to Deputy Commissioner.
- CDPOs will share details SWD, Lakhimpur District.
- Supervisors will share details on the disaster status and action taken with CDPO.

AWWs at the village level will details on the disaster status and action taken with respective Supervisors.

9.11 PWRD Lakhimpur, Ranganadi & Bihpuria Territorial Road Division.

The jurisdiction under the control of the PWRD, Lakhimpur, Ranganadi & Bihpuria Territorial Road Division is the entire Lakhimpur, Telahi, Ranganadi, Karunabari, Bihpuria & Narayanpur Block of Lakhimpur District. The road works under this Division is decentralized by Three nos. of Sub-divisions such as Lakhimpur Territorial Road Sub-Division-1, Ranganadi Territorial Road Sub-Division & Bihpuria Territorial Road Sub-Division. Besides that, the jurisdiction of each sub-Division has not fetched the same topography/physiographic as well as oddly scattering the rivers and their tributaries. As a result, the major disasters like flood have occurred evenly throughout the jurisdiction of each Sub-division.

The rivers along with their branch and tributaries can hardly hold the large volume of water monsoon i.e. April to September which causes heavy and wide spread inundation named as flood. An extreme dynamic monsoon regime combined with unique physiographic setting of

the basin of the Lakhimpur District has been considered as a single most important cause for frequent occurrence of flood in this district. Hence, the preparedness in this regards elaborates phase wise as hereunder by this division.

a) Pre Flood :

The Executive Engineer PWD (Roads) will visit generally the flood affected areas, which are within his jurisdiction and he will requested to all contractors under Lakhimpur, Ranganadi & Bihpuria Teritorial Road Division by 30th March ensures that-

- i) The road –side materials like sand gravel, earth etc. is stacked in proper places so that they are not washed away during floods. At some locations, GCI roofing sheets ,tent, tarpaulins,bamboo, gunny bags, empty cement bags, kodaly, bucket, spade& shovels etc will be stored as ready materials.
 - ii) The passage of all cross drainage works (bridge/culverts/roadside drain) is Clear, free from obstructions to allow easy flow of the flood water.
 - iii) The protection works, as exist in culverts and bridges and road approaches flanking such structure will have been repaired as necessary.
 - iv) The bailey bridges , bull dozers, road rollers truckers and other vehicles of the division or the listed contractors/suppliers are in good running condition.
 - v) Materials like bamboo/wooden/steel joists/equipments and tools for constructing temporary bridge and camps for P.W.R.D. workers are available in stock according to the limit prescribed by the Chief Engineer, P.W.R.D.
- Soundings are taken as necessary for structure, situated below the water level in March and necessary plan and drawings prepared for subsequent reference during floods.
 - Assess and prepare list of staff of different categories for duties and make necessary arrangement.
 - Arrange reserve stock of tools and plants and other stores at seals prescribed by the Chief Engineer, P.W.R.D.
 - Departmental disaster management review meeting in every month will be held at the Division as well as Sub-Divisions and the minutes will be taken into consideration for effective measures.
 - An investigation team under each Sub-Divisions will be set up with a leader of an Assistant Engineer/Junior Engineer along with Sectional Assistants/Muster roll workers for identification of vulnerable prone points. Any identification by this team will be consulted at the monthly review meeting and corrective measures will be planned accordingly.
 - Training programme for the disaster response will be held by the Divisions and Sub-Divisions time to time advance knowledge and skills of the departmental staff.
 - Train all the Technical persons including field staff, masons and labours for the methodology as mandated by the National Building Code,2005 and BIS code of practices for construction of seismic resistant structures.
 - Impart mock drills/Table-top exercises/simulation exercises of the field staff.
 - Plan prepare for some alternative routes to reach either side of the breached portion of the road.
 - Conduct training of staff in latest advancements of engineering demolition techniques, health monitoring of infrastructure assests, seismic strengthening and retrofitting, critical infrastructure protection . Impart technical training,seminar,practical session to improve skill of the technical persons.
 - Maintaining inventory list of all key points that can be mobilised for response and recovery efforts during flood.
 - Distribution of leaflets and erection of hoardings to educate people and generate awareness regarding flood.
 - All RCC structure like bridge, culverts has to be designed considering all seismic parameter as per IRC and MOST's code of practice.
 - Protection of RCC bridges has to be done with boulder pitching, boulder apron at appropriate position.
 - Repair of already flood damaged stretches.
 - Construction of causeways in locations those are more vulnerable during breaching of river guide bunds to pass out huge quantity of flood water safety without damaging the communication network.
 - Repairs of existing damaged culverts and construction of new culverts as per requirement.
 - Carry out Non-destructive Evaluation (NDE) of RCC structures such a cross drainage works for distress identification and then adopt suitable measures as required for strengthening and retrofitting thereof.
 - PWD has a strong group of qualified contractors those are well equipped with sufficient men power and construction machineries like road roller, truck, dumper, tractor cum trailer,excavator, water tankers etc. from whom we can also take the opportunity to utilize the services as when it necessary.
 - AS an emergency preparedness measures, minimum stocks of man materials and machineries in each sub-division will be kept ready.
 -

During Flood :

In this stage, the main efforts to be concentrated on restoration of communication and when disrupted as a war footing manner so that rescue, relief and rehabilitation works could be started without any delay to minimize loss of valuable life and property. The various scope of works under this category may be as follows.

On receipt of flood warning, the EE will—

- i) Under emergent condition keep constant and continuous contacts with the concerned Deputy Commissioner/Civil Sub divisional officers/Revenue Circle Officers/DDMA.
- ii) Alert his subordinate for response
- iii) Draw up tentative programme of the measures to be taken.

On occurrence of floods :

Active all the Teams for disaster response by EE cum Chairman,DMC

- i) EE will immediately visit the flood affected areas with his concerned AEE/AE/JE to the site.
- ii) District Control Room & Logistic Team (DCRLT) will assess requirement of materials and deploy staff for response activities. They will ensure sufficient arrangement of recovery vehicles, water tanks, road roller, excavator cum dozer etc.
- iii) QRT will Keep round the clock vigil of the roads, bridges, etc. which are threatened by the floods.
- iv) Technical Team will take action for restoration of Communication routes within the shortest time possible with all the National Highways, state roads and district roads. In case of village roads at least pedestrian traffic has to be restored.
- v) Technical team in consultation with local Circle Officer/OC of PS will keep proper vigil that no unauthorized cuts are made in P.W.D.roads for draining out of flood water.
- vi) Technical Committee will submit report to the Executive Engineer who in turn will report to Deputy Commissioner, DDMA, Superintending Engineer, Chief Engineer and Secretary ,P.W.R.D. immediately after the occurrence indicating concisely the location,extent of submergence and closure of traffic etc.
- vii) Technical team will place the followings into service i.e. bailey bridge, vehicles (as available) for rescue operations and transhipment of marooned people, livestock etc. as may be required. They will also be responsible for construction of temporary foot bridges.
- viii) Quick Response Team will make necessary arrangement for engagement of labours and machineries to clear debris on road surface and on cross drainage structure.They will also take care of maintenance of road by spreading granular materials, soil etc. to restore the road communication and arrangement of earth filled cement bags mitigate damages at bridge approaches or to divert flow of water.
- ix) Technical team will prepare Plan & estimates for immediate restoration of damaged infrastructures and place it before DDMA for forwarding it to the Government (for SDRF)

Post Flood :

In this stage, the various scopes of work under the Divisional/Sub-Divisional offices includes:-

- Restore tools and plants.
- Repairs /replace damaged tools and plants.
- Collect materials if any lent to D.C. for creating temporary structures in relief camps.
- Take steps for repairs to damaged Roads,Culverts,Bridges and other structures borne in the books of P.W.D.
- Report to D.C., S.E., C.E., and Secretary, PWD as soon as after restoration of Communication and also intimate the expenditure/liability incurred thereof.
- Prepared detailed estimate which should also include the expenditure/liability incurred for restoration of traffic, giving the cost appraisal for restoration of the road surface/structures to the original condition and submit together with the statement in the proforma to the S.E. for onward transmission by the latter to higher authority in P.W.D./D.D.M.A. for obtaining sanction and arrangement of funds.

Constitution of the Incident Response Terms (IRTs) at all levels with provision of delegation of authorit:**District Level IRT:**

| Sl. No. | Name/Designation | Position | Contact No. |
|----------------------|--|---------------------------------------|-------------|
| 1 | Er. Dipak Majumdar, Executive Engineer. | District Response Officer | 9435032321 |
| Lakhimpur LAC | | | |
| 2 | Er. Raktim Das, Asstt. Executive Engineer. | Incident Commander & Operations Chief | 9101177030 |
| 3 | Er. Dilip Hazarika, A.E. | Logistics Officer | 7896669839 |
| 4 | Er. Abhijit Nath J.E | Logistics Officer | 9435767503 |
| 5 | Er. Bhupen Mahanta, J.E. | Logistics Officer | 7896429290 |
| 6 | Er. Tulshi Pao, J.E. | Logistics Officer | 9365743810 |
| 7 | Sub. Er. Deep Mahanta, Sub Er. Gr-II | Logistics Officer | 9101841142 |
| Ranganadi LAC | | | |
| 9 | Er. Humen Hazarika, Asstt. Executive Engineer. | Incident Commander & Operations Chief | 7002690430 |
| 10 | Er. Akash Bora, G.E. | Liaison Officer | 7002119636 |
| 11 | Er. MadhuryaKonwar, J.E | Logistics Officer | 8638059257 |
| 12 | Er. Jugiraj Chungkrang, A.E. | Logistics Officer | 9476845834 |
| 13 | Er. Jagadish Das, J.E. | Logistics Officer | 9101139990 |
| Bihpuria LAC | | | |
| 14 | Er. Mahesh Rabha, Asstt. Executive Engineer | Incident Commander & Operations Chief | 9435116260 |
| 15 | Er. Baputi Deuri, A.E. | Liaison Officer | 8638202749 |

| | | | |
|----|--------------------------------|-------------------|------------|
| 16 | Er. Gunin Borthakur, J.E. | Logistics Officer | 8638783087 |
| 17 | Er. Mahananda Patir, J.E. | Logistics Officer | 8011688360 |
| 18 | Er. Hirokijyoti Dihingia, J.E. | Logistics Officer | 7002561887 |

The most vulnerable roads and bridges have been Identified based on damages caused by flood/heavy rains in the past. The list is as follows:-

Identification of vulnerable Embankments and Roads under PWRD Lakhimpur, Ranganadi & Bihpuria Territorial Road Division, North Lakhimpur :

Lakhimpur Territorial Road Sub-Division :

| Sl.No. | Name of Road/Embankment | Vulnerable location with village Name | Vulnerable stretches | Name of Field officer with contact No. |
|--------|-------------------------------------|---------------------------------------|----------------------|--|
| 1 | NH-15 to Khalihamari Road | Khalihamari | 0.800 KM to 1.300KM | Tulshi Pao Ph. 9365743810 |
| 2 | Kankan Tiniali Gojiala Missing Gaon | Gojiala Missing Gaon | 1.600KM to 2.000KM | Tulshi Pao Ph. 9365743810 |
| 3 | Mainapara Jorhatia Akarabasti Road | Jorhatia Akarabasti | 0.000KM to 0.500KM | Tulshi Pao Ph. 9365743810 |

Ranganadi Territorial Road Sub-Division:

| Sl. No. | Name of Road/ Embankment | Vulnerable location with village Name | Vulnerable Stretches | Name of Field officer with contact No. |
|---------|--|---------------------------------------|---|--|
| 1 | Karunabari Kehutoli to Dharmapur Block road | Kehutoli, Dharmapur Block | 5.500 Km to 5.840 Km | Madhurya Konwar Ph.8638059257 |
| 2 | Fatehpur to Karunabari Block via Juba Nagar | Fatehpur, Juba Nagar | 0 to 0.700 Km, 1.100 Km to 1.500 Km, 2.100 Km to 2.950 Km | Madhurya Konwar Ph.8638059257 |
| 3 | Road from Dongibil to 80 Grant Solmari | Dongibil, Solmari | 2.450 Km to 4.480 Km | Madhurya Konwar Ph.8638059257 |
| 4 | Laluk Bishrampur to Dhekiajuli Road | Laluk Bishrampur, Dhekiajuli | RCC Br. No. 4/2 | Jagadish Das Ph. 9101139990 |
| 5 | Garmur Block to Tunijan Road | Garmur, Tunijan | 0.600 Km to 0.800 Km, 1.500 Km to 1.700 Km | Jagadish Das Ph. 9101139990 |
| 6 | NH-15 at Laluk Kachajuli Road | Laluk Kachajuli | 4.500 Km to 5.590 Km | Jagadish Das Ph. 9101139990 |
| 7 | NH-15 to Santipur Road | Santipur | 1.800 Km to 2.000 Km | Jagadish Das Ph. 9101139990 |
| 8 | Bahbari Tunijan to Gabharu Tarajuli Road | Bahbari Tunijan, Gabharu, Tarajuli | 1.000 Km to 1.500 Km | Jagadish Das Ph. 9101139990 |
| 9 | NH-15 to Sonapur No 2 via Ranabari road | Sonapur, Ranabari | 1.000 Km to 1.500 Km | Jugiraj Chungkrang Ph. 9476845834 |
| 10 | Pukhuria Boloma Road | Pukhuria, Boloma | 2.200 Km, 3.000 Km & 3.950 Km | Jugiraj Chungkrang Ph. 9476845834 |
| 11 | Phulbari Naharani Road | Phulbari, Naharani | 1.200 KM, 1.500 KM, 8.200 Km & 8.265 Km | Jugiraj Chungkrang Ph. 9476845834 |
| 12 | 331st Km of NH 15 at Dolohattiniali to Lalukkachajuli road | Dolohattiniali, Lalukkachajuli | 2.500 Km to 2.800 Km | Jugiraj Chungkrang Ph. 9476845834 |
| 13 | Sagarpur Bhitripam road | Sagarpur, Bhitripam | Culvert No. 1/1 | Jugiraj Chungkrang Ph. 9476845834 |
| 14 | Ranabari Namghar to Kathal Pukhuri Link Road | Ranabari, Kathal Pukhuri | 1.000 KM | Jugiraj Chungkrang Ph. 9476845834 |

| | | | | |
|----|---|--------------------------|-------------------------------------|--------------------------------------|
| 15 | NH-15 to DolohatKathalpukhuri via Ranabari Road | Ranabari | 1st Km to 2nd Km & 3rd Km to 4th Km | Jugiraj Chungkrang Ph. 9476845834 |
| 16 | Pukhuriparia to HariborDoloni road | Haribor | 2nd Km to 4th Km | Jugiraj Chungkrang Ph. 9476845834 |
| 17 | Dighpukhuri to HariborDharampur Road | Dighpukhuri | 1st Km | Jugiraj Chungkrang Ph. 9476845834 |
| 18 | Baligaon Joriguri Road | Baligaon Christian Basti | 0.000 km to 2.000 km | Jagadish Das Ph. 9101139990 |

BihpuriaTerritorial Road Sub-Division:

| Sl. No. | Name of Road/ Embankment | Vulnerable location with village Name | Vulnerable Stretches | Name of Field officer with contact No. |
|---------|--|---------------------------------------|--|--|
| 1 | Bhogpur to Bholabari via VorpurGogoi Gaon | VorpurGogoi Gaon, Bholabari | 0.746 Km to 0.800 Km, 2.200 Km to 2.210 Km | Mahananda Patir Ph.7002560701 |
| 2 | PichalaGamtowMaghnowaRongoti Road | PichalaGamtow | 0.700 Km to 0.850 Km | Hirokkyoti Dihingia Ph. 7002561887 |
| 3 | RongotiArimora PWD Road to DhalpurSimoluguri Road | No.3 Nimuri | 2.400 Km to 2.450 Km | Hirokkyoti Dihingia Ph.7002561887 |
| 4 | NarayanpurTatibaharRongotiSimoluguri Road | Athanibari,Rongoti | 5.000 -5.150 Km, 6.000-6.200 Km 8.000-8.150 Km | GunindraBorthakur Ph.8638783087 |
| 5 | Jorabari to Kothajan Road | Kamalpur | 1.800 Km to 1.900 Km | GunindraBorthakur Ph.8638783087 |
| 6 | Sessa Rajgarh at Sessa Baligaon | Sessa Baligaon | 1.200 Km to 1.220 Km, 1.650 to 1.665 Km | Hirokkyoti Dihingia Ph.7002561887 |
| 7 | Kamalpur Rampur Road to Rajgarh Panchayat at 2 No. Rampur | No.2 Rampur | 2.700 Km to 2.720 Km | Hirokkyoti Dihingia Ph.7002561887 |
| 8 | SonajuliSimoluguri Road to 2 No. Rampur | No.2 Rampur | 0.015 Km to 0.030 Km | Hirokkyoti Dihingia Ph.7002561887 |
| 9 | Rampur Chariali to Sonajuli at 2 No. Rampur | No.2 Rampur | 0.400 Km to 0.440 Km | Hirokkyoti Dihingia Ph. 7002561887 |
| 10 | Jalukata to Hatorichuk via 2 No. Rampur | No.2 Rampur | 1.400 Km to 1.415 Km | Hirokkyoti Dihingia Ph. 7002561887 |
| 11 | Kamalpur Rampur Road to Dharamgarh via 4 No. Nimuri | No.4 Nimuri | 1.350 Km to 1.400 Km | Hirokkyoti Dihingia Ph. 7002561887 |
| 12 | Balikuchi Bishnupur Road to Kamalpur Rampur Road at Balikuchi | Balikuchi | 0.070 Km to 0.090 Km | Hirokkyoti Dihingia Ph. 7002561887 |
| 13 | DhalpurSimoluguri Road at Kookchabori to Dollin BasumataryChuburi Road | Kookchabari | 0.600 Km to 0.620 Km | Hirokkyoti Dihingia Ph. 7002561887 |
| 14 | BorpatharChariali to Bholabari | Bholabari No.2 | 2.300 Km to 2.330 Km | Mahananda Patir Ph.7002560701 |
| 15 | Simoluguri to Rampur via Dolopabari Road | Dolopabari | 1.570 Km to 1.585 Km | Hirokkyoti Dihingia Ph. 7002561887 |
| 16 | Bhogpur to Bholabari via Lonkapur Road | Lonkapur | 1.500 Km to 1.700 Km | Mahananda Patir Ph.7002560701 |
| 17 | Kherajghat Jr. College to BihpuriaBhogpuria Road | Dusutimukh | 0.100 Km to 0.110 Km, 0.700 Km to 0.710 Km | Mahananda Patir Ph.7002560701 |

| | | | | |
|----|-----------------------------------|---------------------|----------------------|---------------------------------------|
| 18 | RongotiMazgaon to Dhemagarh Road. | Mazgaon | 2.100 Km to 2.400 Km | Hirokkyoti Dihingia Ph. 7002561887 |
| 19 | HawajanSimaluguri Road | Hawajan, Simoluguri | 3.000 Km to 6.000 Km | GunindraBorthakur Ph.8638783087 |
| 20 | GonokdoloniNowghuli Road | Gonokdoloni | 1.270 Km to 1.300 Km | Hirokkyoti Dihingia Ph. 7002561887 |

Machinery under position for disaster management

| Sl. No | Name of contractor | LAC | Class | Machineries | Contact No. and Address | |
|--------|-------------------------------|-------------------------|-------|---|-------------------------|---------------------------------------|
| 1 | J.C. Construction Pvt. Ltd. | Lakhimpur | I A | JCB/Truck/ Dumper/Road roller/Excavator/Generator | 9435085254 | D.K. Road, North Lakhimpur |
| 2 | Lakhi Chutia | Lakhimpur/ Ranganadi | I A | JCB/Truck/ Dumper/Road roller/Excavator/Generator | 7896223342 | Khelmati, North Lakhimpur |
| 3 | Palash Bora | Lakhimpur | I C | JCB/Truck/ Dumper/Road roller/Excavator | 7002712627 | Khelmati, North Lakhimpur |
| 4 | Biman Mukharjee | Lakhimpur/ Ranganadi | I B | JCB/Truck/ Dumper/Road roller/Excavator/Generator | 8638436877 | Chandmari, North Lakhimpur |
| 5 | Zakir Hussain | Lakhimpur | II | JCB/Truck/ Dumper/Tractor | 9435085720 | Ward No.-12, KB Road, North Lakhimpur |
| 6 | Abhijit Patowary | Lakhimpur | I A | JCB/Truck/ Dumper/Road roller/Excavator | 9508019596 | Guwahati |
| 7 | M/S AM Construction | Ranganadi | I A | JCB/Truck/ Dumper/Road roller/Excavator | 9435085612 | Bongalmora |
| 8 | Mamun Ikramul Haque Choudhury | Ranganadi | I A | JCB/Truck/ Dumper/Road roller/Excavator | 8638312674 | Nowboicha |
| 9 | Haider Ali | Ranganadi | I A | JCB/Truck/ Dumper/Road roller/Excavator | 8812023150 | D.K. Road |
| 10 | Rajib Sahu | Ranganadi | I A | JCB/Truck/ Dumper/Road roller/Excavator | 9508019596 | Guwahati |
| 11 | Bharat Borah | Ranganadi | I A | JCB/Truck/ Dumper/Road roller/Excavator | 9435095795 | Gohpur |
| 12 | Raju Khanikar | Ranganadi | I A | JCB/Truck/ Dumper/Road roller/Excavator | 7002326189 | Dhemaji |
| 13 | Manoj Borah | Ranganadi | I A | JCB/Truck/ Dumper/Road roller/Excavator | 9854077643 | Narayanpur |
| 14 | M/S AM Construction | Ranganadi | I A | JCB/Truck/ Dumper/Road roller/Excavator | 9435085612 | Bongalmora |
| 15 | Mamun Ikramul Haque Choudhury | Ranganadi | I A | JCB/Truck/ Dumper/Road roller/Excavator | 8638312674 | Nowboicha |
| 16 | Nitu Moni Boruah | Bihpuria | I A | JCB/Truck/ Dumper/Road roller/Excavator/Generator | 7896423788 | Simuluguri |
| 17 | Prabin Sharma | Bihpuria | I A | JCB/Truck/ Dumper/Road roller/Excavator/Generator | 7002401422 | Narayanpur |

9.12 PWRD, Dhakukhana & Nowboicha Territorial Road division:

Operational Procedures:

1. The sectional officers will collect all the data of flood damages, breaching or overtopping of embankment, wash out of bridges etc. by engaging their sectional assistants. They will be responsible in finding out the vulnerable stretches. Materials to be required for vulnerable stretches may be stocked at nearby safe & accessible site before occurring of flood.
2. The sectional officers will be in contact with the concerned AEE for 24 hours and will take immediate action for temporary restoration with the available manpower and machineries with due permission from AEE.

3. The Assistant Executive Engineer will feed the Executive Engineer about all the information regarding vulnerable and affected stretches by visiting the site himself. He will take the permission for any action to be taken from the EE and will be implemented by the available man power and machineries.
 - i) Machineries will be engaged by collecting from the nearby site of Contractors.
 - ii) In emergencies contractor's manpower may be utilized with due permission.
 - i) Available manpower and materials from the nearby stock will be utilized.
4. The Executive Engineer will monitor the entire network. He will take all the decision in consultations with district administration. But in case of emergencies the Assistant Ex. Engineer may himself take some decisions at the site. The Executive Engineer will help the field officers in collecting machineries by contacting Contractors. In emergencies he may arrange additional manpower, machineries and materials from the unaffected zones.

Manpower: Manpower of this division from Executive Engineer level to the Master roll labour will be engaged to combat probable flood.

Machineries: Machineries of the contractors, whose works are going on under this division, will be engaged as per convenience.

Materials: We don't have any materials in stock to combat flood. So, Materials required to combat probable flood are to be procured as early as possible.

Identification of vulnerable Embankments and Roads

| Sl No | Name of Road/ Embankment | Vulnerable location with village name | Vulnerable stretches | Name of field officer with contract no. |
|-------|--|---------------------------------------|---------------------------------|--|
| 1 | 2 | 3 | 4 | 5 |
| 1 | Gogamukh to Ghilamara Road (SH-22) | Bordoibam Tiniali , Mohbol & Champara | At 15th, 16th km & 17th Km | Sri Lakhi Jyoti Saikia, GE, Ph. 7002017619 |
| 2 | Ghilamara to Dhakuakhana Road (SH-42) | Puthikhati | At 3rd km RCC Br. No.3/1 | Sri Lakhi Jyoti Saikia, GE, Ph. 7002017619 |
| 3 | Sonari Chapori to Sapekhati Road | Sapekhati | Ch. 6070.00m to 6770.00m | Sri Anurag Dutta, GE Ph. 7002347966 |
| 4 | Left Bank Champara to Kaseruguri Road | Deodhani Pather & Kaseruguri | At 1st & 2nd KM | Sri Girish Doley, JE Ph.7002480747 |
| 5 | Ga dangarchuk to Konwarbari Road | Gadangarchuk, Konwarbari, Bangkeleng | At 1st & 2nd KM | Sri Girish Doley, JE Ph.7002480747 |
| 6 | Jalbhari Dimoruguri to Gobinda Gaon Road | Bolahi, Chakuli | At 9th & 10th km | Sri Rajib Doley, JE Ph. 7002680828/ 6223714073 |
| 7 | Chakuli to Basudevthan Road | Chakuli | At 1st, 2nd & 3rd km | Sri Rajib Doley, JE Ph. 7002680828/ 6223714073 |
| 8 | Bolahi to Balipukhuri | Bolahi, Balipukhuri | At 1 st km | Sri Rajib Doley, JE Ph. 7002680828/ 6223714073 |
| 9 | Merkathani to Chiringgorah Road | Chiringgorah | At 1st KM | Sri Rajib Doley, JE Ph. 7002680828/ 6223714073 |
| 10 | Garsiga Bazar to Pandhuwa | Pandhuwa | At 1st & 2nd KM | Sri Bani Kanta Pegu, AE Ph. 9365496003 |
| 11 | Panigaon to Kharkati Ahomoni Mirigaon | Panigaon Pohumoria | At 2nd km | Sri Dipankar Haloi, GE Ph. 7978460154 |
| 12 | Dhakuakhana to Ghunasuti Road | Bhimpara | At approach of RCC Br. No. 10/1 | Sri Dipankar Haloi, GE, Ph. 7978460154 |
| 13 | GK Dutta road to Pohumara Pakania Road | Borgoia | At 2 nd km | Sri Gautam Buragohain Ph. 9954569629 |

Inventory of departmental resources (Resources, Capacity, Location etc.)

| Sl. No. | Resources | No. | Location | Proprietor | Contact No. |
|--------------------------|------------------|----------------|-------------|--|-------------|
| 1 | JCB | 1 | Ghilamara | Sri Madhab Saikia | 9859015597 |
| | | | | Sri Deepak Chetry | 9954946013 |
| | | 2 | Bebejia | Sri Rajib Sahu | 9864375712 |
| | | | | Sri Abhijit Patowari | 9508296907 |
| | | 3 | Dhakuakhana | M/S Purbanchal Suppliers & Contractors | 8011215536 |
| | | | | M/s Shivam Bhartia JV | 9706802842 |
| | | 4 | Naoboicha | Gautam-Anupam (JV) | 9435439991 |
| | | | | JC Construction Pvt. Ltd. | 7896543955 |
| | | | | Biman Mukherjee | 8638436877 |
| | | | | M/S ST Construction | 9435198135 |
| | | | | Sri Hriday Ranjan Saikia | 9101545241 |
| | | | | Purvattar Enterprise | 9101621252 |
| | | Sri Rajib Sahu | 9864375712 | | |
| 2 | Truck/ Dumper | 1 | Ghilamara | Sri Mdhab Saikia | 9859015597 |
| | | | | Sri Deepak Chetry | 9954946013 |
| | | 2 | Bebejia | Sri Rajib Sahu | 9864375712 |
| | | | | Sri Abhijit Patowari | 9508296907 |
| | | 3 | Dhakuakhana | M/S Purbanchal Suppliers & Contractors | 8011215536 |
| | | | | M/s Shivam Bhartia JV | 9706802842 |
| | | 4 | Naoboicha | Gautam-Anupam (JV) | 9435439991 |
| | | | | JC Construction Pvt. Ltd. | 7896543955 |
| | | | | Biman Mukherjee | 8638436877 |
| | | | | M/S ST Construction | 9435198135 |
| | | | | Sri Hriday Ranjan Saikia | 9101545241 |
| | | | | Purvattar Enterprise | 9101621252 |
| | | Sri Rajib Sahu | 9864375712 | | |
| 3 | Road Roller | 1 | Ghilamara | Mohendra Gurung | 6000851825 |
| | | | | Sri Deepak Chetry | 9954946013 |
| | | 2 | Bebejia | Sri Rajib Sahu | 9864375712 |
| | | | | Sri Abhijit Patowari | 9508296907 |
| | | 3 | Dhakuakhana | M/S Purbanchal Suppliers & Contractors | 8011215536 |
| | | | | M/s Shivam Bhartia JV | 9706802842 |
| | | 4 | Naoboicha | Gautam-Anupam (JV) | 9435439991 |
| | | | | JC Construction Pvt. Ltd. | 7896543955 |
| | | | | Biman Mukherjee | 8638436877 |
| | | | | M/S ST Construction | 9435198135 |
| Sri Hriday Ranjan Saikia | 9101545241 | | | | |
| Purvattar Enterprise | 9101621252 | | | | |

| | | | | | |
|---|------------------|----------------|-------------|--|------------|
| | | | | Sri Rajib Sahu | 9864375712 |
| 4 | Vibratory Roller | 1 | Ghilamara | Sri Madhab Saikia | 9859015597 |
| | | | | Sri Deepak Chetry | 9954946013 |
| | | 2 | Bebejia | Sri Rajib Sahu | 9864375712 |
| | | | | Sri Abhijit Patowari | 9508296907 |
| | | 3 | Dhakuakhana | M/S Purbanchal Suppliers & Contractors | 8011215536 |
| | | | | M/s Shivam Bhartia JV | 9706802842 |
| | | 4 | Naoboicha | Gautam-Anupam (JV) | 9435439991 |
| | | | | JC Construction Pvt. Ltd. | 7896543955 |
| | | | | Biman Mukherjee | 8638436877 |
| | | | | M/S ST Construction | 9435198135 |
| | | | | Sri Hriday Ranjan Saikia | 9101545241 |
| | | | | Purvattar Enterprise | 9101621252 |
| | | Sri Rajib Sahu | 9864375712 | | |

Details of main departmental officials (Name, Designation, Contact details)

| Sl. No. | Name | Designation | Contact Details | Station |
|---------|---------------------------|--|--------------------------|-------------|
| 1 | Sri Dandi Nath Mili | Executive Engineer Dhakuakhana & Naoboicha TR Division, Dhakuakhana | 9957385495 8638861651 | Ghilamara |
| 2 | Sri Subir Karmakar | Assistant Executive Engineer, Dhakuakhana TR Sub Divn, Ghilamara | 9435130645 | Ghilamara |
| 3 | Sri Bani Kanta Pegu | Assistant Engineer, Naoboicha TR Sub Divn, Panigaon | 9365496003 | Naoboicha |
| 4 | Sri Joseph Doley | Assistant Engineer, Naoboicha TR Sub Divn, Panigaon | 8099914862 | Naoboicha |
| 5 | Sri Bhintu Deori | Graduate Engineer (Contractual) Dhakuakhana TR Sub Divn, Ghilamara | 8474864120 6002385926 | Dhakuakhana |
| 6 | Sri Anurag Dutta | Graduate Engineer (Contractual) Dhakuakhana TR Sub Divn, Ghilamara | 7002347966 | Dhakuakhana |
| 7 | Sri Dipankar Haloi | Graduate Engineer (Contractual) Dhakuakhana TR Sub Divn, Ghilamara | 7978460154 | Dhakuakhana |
| 8 | Sri Lakhi Jyoti Saikia | Graduate Engineer (Contractual) Dhakuakhana TR Sub Divn, Ghilamara | 7002017619 | Singia |
| 9 | Sri Rajib Doley | Junior Engineer, Dhakuakhana TR Sub Divn, Ghilamara | 7002680828 | Ghilamara |
| 10 | Sri Khageswar Deori | Junior Engineer, Naoboicha TR Sub Divn, Panigaon | 8472945763 | Lakhimpur |
| 11 | Sri Gautam Buragohain | Junior Engineer, Naoboicha TR Sub Divn, Panigaon | 9954569629 | Lakhimpur |
| 12 | Sri Girish Doley | Junior Engineer, Dhakuakhana TR Sub Divn, Ghilamara | 7002480747 | Ghilamara |
| 13 | Sri Monuranjan Daimari | Junior Engineer, Naoboicha TR Sub Divn, Panigaon | 7086324982 | Lakhimpur |

9.13 PWD (Building):

The Lakhimpur District is covered under P.W.D. ,North Lakhimpur Territorial Building Division with it's one Sub-Division namely P.W.D.,North Lakhimpur Territorial Building Sub-Division.

This Department has an important role for improvement of Govt. building infrastructure in the District. Construction of new Govt. building infrastructures / maintain the existing one and above all planning for the upcoming Govt. building projects taking into account vulnerability to various disasters.

This department discharges duty for construction & repairing of Public Building of the Department and many other buildings of certain other Administrative Department of the State viz. General Administrative Department, Law & Judicial Department, Education & Cultural Department, Health & Family Welfare Department, Home & Prison Department etc.

Organizational Structure:

- Chief Engineer at State Level
- Superintending Engineer at Circle Level.
- Executive Engineer at District Level
- Asstt. Executive Engineer at Sub Divisional Level
- Sectional Officer at Sectional Level

Pre Flood phase:

- Awareness generation among staffs, public by departmental resource persons.
- Identify core teams for technical/engineering support/decision making in disaster situations
- Identify flood prone areas and buildings of flood affected areas , keep available their database and determine mitigation options
- As per IRS Guidelines, PWD (B) is primarily responsible for setting up of relief camps. Materials required for relief camps, identification of relief camps, open areas are to be finalized in coordination with DDMA.
- Contact Details of all line departments is to be available.
- Constitute teams for warning dissemination, Response, damage assessment, repair and restoration of buildings.
- Maintain inventory list of all key equipment and tools in the district that can be mobilised for response and recovery efforts.
- Identification of alternative arrangement for uninterrupted performance of the affected buildings etc.
- Preposition emergency supplies and equipment/tools in high risk concentration areas

During Flood phase:

- Activate Response team.
- Setting up of control Room if situation demands.
- Ensure safe evacuation of all inhabitants and properties from flood affected buildings.
- Coordinate with power deptt. to ensure safety of power connection
- Setting up of relief camps.
- Mobilise Resources for flood rescue operation.
- Undertake damage assessment of buildings and related infrastructure
- Coordinate temporary repairs to buildings and related infrastructure
- Alternative arrangement for affected buildings etc.

Post-Flood Phase:

- Detail damage assessment

- Submission of SDRF proposals to Govt.
- Repair and restoration of damaged buildings
- Demobilization of Resources

Proposal for "Construction of Flood Shelter (Assam Type Chang Building) at Lohit Khabalu in Lakhimpur District".

Total Estimated Amount:- Rs. 1,78,46,600.00

- In this building 1000 Nos. people can take shelter during flood or 30 Nos. Bed will be accommodated.
- Plinth area of the Building = 627.32m²

List of Employees for Task Force Circle wise

| Sl. No. | Name & Designation | Phone No. | Circle |
|---------|---|-------------|--|
| 1. | Sri Upen Ch. Saikia, Executive Engineer | 8011287705 | All Circle |
| 2. | Sri Sailen Taid, Asstt. Executive Engineer | 9854058522 | Kadam, Dhakuakhana, Subansiri & North Lakhimpur Revenue Circle |
| 3. | Sri Dibyadhar Morang, Asstt. Executive Engineer | 6900418221 | Bihpuria Nowboicha & Narayanpur Revenue Circle. |
| 4. | Sri Deep Saikia, Asstt. Engineer | 94355-20480 | North Lakhimpur Revenue Circle. |
| 5. | Mofizur Rahman, S.A. | 9859722581 | |
| 6. | Gaurav Patir, Asstt. Engineer | 8812088822 | Kadam Revenue Circle |
| 7. | Monuranjar Borah, S.A. | 8011283890 | |
| 8. | Sri Sunil Sahu, Asstt. Engineer | 9717837967 | Dhakuakhana & Subansiri Revenue Circle. |
| 9. | Sri Pritam Bora, S.A. | 8638394236 | |
| 10. | Sri Bhupen Khanikar, Junior Engineer | 91273-51203 | Nowboicha Revenue Circle. |
| 11. | Sri Rajib Bhuyan, S.A. | 9957397553 | |
| 12. | Mrs. Binita Borah, Junior Engineer | 7002059762 | Bihpuria & Narayanpur Revenue Circle. |
| 13. | Sri Mridul Barman, S.A. | 9678392130 | Narayanpur Revenue Circle & Bihpuria Revenue Circle. |

9.14 Sericulture:

Breeding and management of insect for the production of silk is Sericulture. Basically Sericulture is an agro-based cottage industry. In Assam Sericulture is indispensable which produces all the major four types of silk, i.e - Muga, Eri, Mulberry and Tasar. Hence, there are various host plants prevalent as per topography strikingly Som, Sualo, Kesseru, Castor, Mulberry and Oak tree.

In Lakhimpur district the most common host plant are Som Sualo, Kesseru, Castor, and Mulberry which promotes production of Muga , Eri And Mulberry Pat Silk.

1. Organisation: - The Department of Sericulture in Assam is headed by the Director of Sericulture and divided into several sectors in the districts. The Assistant Director is head of the district while Superintendent of Sericulture controls the Sub-division. There are many Farms and Centres like :-

| | | |
|-----------------------|----|---|
| Mulberry Farm | :- | for production of Mulberry Seed cocoons to produce quality silkworm seed. |
| Muga farms | :- | for production of Quality Muga seed cocoons & Basic Seeds. |
| Eri farms | :- | for production of Eri cocoons to produce commercial Eri Seed. |
| CRC | :- | for production of Chawki Worms to distribute among Mulberry Farmers for healthy rearing . |
| Muga Reeling unit | :- | for Reeling of Muga Cocoons by Pvt. Reeeler/Entrepreneur . |
| Mulberry Reeling unit | :- | for Reeling Mulberry Cocoons by Pvt. Reeeler/Entrepreneur . |

| | | |
|---------------------|----|---|
| Muga VGR ECC/CMG | :- | Plantation infrastructure for Pvt. Rearers. |
|---------------------|----|---|

| | |
|----------------------------------|--|
| A. <u>Eri Sector</u> | 1. ESG Japisajia. |
| | 2. ECC, Lamachuk Sarioni. |
| B. <u>Muga Sector</u> | 3. BMSF, Narayanpur |
| | 4. MSDP, Dhakuakhana |
| | 5. MFPC, Bossagaon |
| | 6. Naharani VGR |
| | 7. Gobindapur VGR |
| | 8. Jalbhari VGR |
| | 9. Bhomakalabari VGR |
| | 10. Naharani Som Nursery |
| | 11. Nowboicha VGR |
| | 12. Som Plantation Centre, Thouthuwani |
| C. <u>Mulberry Sector</u> | 13. CRC Kumarkata |
| | 14. Seri Farm Tarioni |
| | 15. P-3 Station, Rongati |
| | 16. CMG Naharani |
| | 17. CMG Bhomakalabari |
| | 18. CMG Dusutimukh |
| | 19. CMG Kholaguri |
| | 20. CMG Bossagaon |

Human Resources/Staff Strength in Lakhimpur :-

| Sl. No. | Designation | Sanctioned Strength |
|---------|--|---------------------|
| 1 | Assistant Director | 1 |
| 2 | Superintendent | 1 |
| 3 | Project Officer | 1 |
| 4 | Extension Officer | 3 |
| 5 | Junior Engineer | 1 |
| 6 | Moharar | 0 |
| 7 | Farm Manager | 4 |
| 8 | Investigator | 1 |
| 9 | Assistant Manager | 6 |
| 10 | Seri Demonstrator | 38 |
| 11 | Senior Assistant | 1 |
| 12 | Junior Assistant | 5 |
| 13 | Driver | 0 |
| 14 | Grade - IV | 26 |
| 15 | Regularized MR Worker | 40 |
| 16 | Skilled Labour | 1 |
| 17 | Master Roll | 2 |
| 18 | Contractual Worker under CDP/NERTPS Scheme | - |
| | Total | 131 |

Flood Prone Area in the District:-

In case of Sericulture, damage of host plants like Som, Sualo, Kesseru, Castor, Mulberry plants etc occurs. Both juvenile and matured plants get affected due to continuous submergence and water logging. Soil erosion drain away the quality food plants more over flood affect directly the soil fertility.

Flood affected zone:-

Zone 1 - Dhakuakhana :
Dhakukhana and Ghilamara Block.

Zone 2 - Lakhimpur :
Telahi, Lakhimpur and Nowboicha Development Block.

Zone 3 - Narayanpur :
Narayanpur, Bihpuria, Karunabari Block.

If the flood comes during rearing period of Mulberry and Eri worms whole crop get spoil. Continuous rainfall affects rearing of Muga which purely out door and consequently fails. There is high risk of diseases and pest predators attack resulting crop loss.

Nature of Damage:

1. Damage to Som, Castor, Kessuru and Mulberry plantation both in juvenile and mature stage. Juvenile plantation totally died out Cohen submergence or water lodging is held due to flood, mature plantation get damage due to erosion and decomposition of root system.
2. Devastating damage to pre Seed Crop and Seed Crop rearing of Muga Silk Worm which is purely out damage on the som plantation.
3. Damage the Eri Silk Worm and Autumn crop Mulberry Rearing.
4. Damage to Silk weaving Sector.
5. Incidence of pest and disease to standing plantation and rearing, that escaped somehow.

Capacity of the Department to Deal with Identified Disaster

Sericulture department is having a well network for providing its services to victim or beneficiaries. But during natural Calamities like flood, storm, earth quake and disease epidemic the department network get disrupted. Hence awareness and capacity building train up should be provided to decrease and minimize the intensity of disaster. In order to provide effective relief services, assistance from district administration DDRAF, Voluntary agencies, HFW, Panchayati Raj & Rural development and Police & Para military force is required. Under the aegis of the department a large number of groups are to be activated in the community level. Member of SHG, MSG, AWMC, etc. are also be vitalized for provides quick and adequate service to women and children of affected areas.

Risk analysis

Various risk involved for the people particularly women, children and old aged person when exposed disaster.
Types of Risks beneficiaries while exposed to different disaster.

| Sl. No. | Hazards/Disaster | Risk Category |
|---------|------------------|--|
| 1. | Flood and Storm | High- Loss of lives, disaster, damage of infrastructure injury to beneficiaries decryption in supplies separation of families. Problem of PWDS, old and infirm feeding intimation. |
| 2. | Earth quake | High risk but low prevalence. |

Prevention and Mitigation :

Measures for prevention of disaster :

Prevention and mitigation plan will be evolve to reduce the impact of disaster. The following measures should be under taken to minimize the collateral damage usually caused by the impact of any disaster.

| Sl.No. | Particulars | Measures required |
|--------|---|---|
| 1. | Capacity building at all level in vulnerable areas of flood cyclone | Functionaries of Sericulture Department staff of ADS, Muga, Mullberry and Eri farm, employee from ECC, CMG, VGR and Circle from all different Demonstration circle etc. will be Trained in collaboration with District Disaster Management Cell. The trained departmental functionaries will provide community training to farmers regard preparedness on disaster. Training batch will be decided along with Village functionaries in community level. On a particular day public awareness Programme will be organized in village to sensitize the Sericulturist. The volunteers will be trained regarding disaster preparedness, relief, rescuer and management of beneficiaries services at different level. For public and awareness campaign at village level posters and relevant leaflet, pamphlet in simple language will be distributed to participant with assistance from Disaster risk Management authority. |
| 2 | Public awareness | Public awareness programme should be conducted though audio visual media to sensitize the community as well as the functionaries. The Disaster Management plan with responsibility and chaw list to be displayed in village and community level. |

Preparedness Plan :

Measure for Preparedness and Capacity building :

A striking component of preparedness is education and training of officials and communities at risk. Training on establishment of standard and operational plan during disaster.

Table : Measure and investment required for straightening different component.

| Sl. No. | Particulars | Measures Required |
|---------|--|---|
| 1. | Strengthening of control room | The control room at district level of Assistance Director of Sericulture, Lakhimpur office and farm and centre level should be equipped with community facility like Telephone, Fax, Internet, Computer, printer, stationeries etc. |
| 2. | Emergency stork of prophylactic and remedial measure | As district level emergency stork of relief material should be available to be supplied to each affected sector to mitigate any disaster event. |
| 3. | Financial Preparedness | No any departmental fund provision at present. The estimated cost will be intimated to Govt. for sanction. |

Response Plan and Standard Operation Procedure for Relief :

Disaster Response Plan :

All those actions taken immediately following a disaster when exceptional measure are required to meet the basic of survivor are called disaster Response. These are the measure undertaken to ensure survival and prevent further deterioration of the situation.

A trained and equipped team available within the department to deal with disaster preparedness and response in a well organized and systematic measure can minimize the loss of lives and properties.

District Level Structure of Disaster Response :

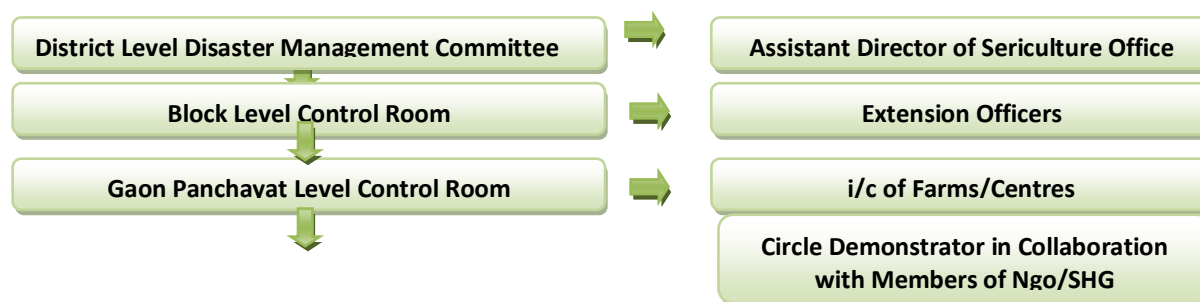

Role and Responsibilities :

District Level Sericulture Department (Assistance Director of Sericulture, Lakhimpur) will be the point of coordination with district administration, emergency officer of disaster management, NGO, Media etc. and will functions as interface between the department and district and block level functionaries.

Block level officers (Extension officer) will be the point of coordination with Assistance Director of Sericulture, Lakhimpur and farms and centres.

The farms and centres will coordinate with block level officer (Extension officer), field officers and PRI Member like Gaon Burha, NGO and SHG members etc.

Reporting and Monitoring Structure :

- Assistant Director of Sericulture, Lakhimpur will collect and consolidate entire report and share with higher authority with copy to Deputy Commissioner, Lakhimpur.
- Extension Officer will share detail of disaster to Assistant Manager, Lakhimpur.
- i/c of Farms/Centre will share detail on the disaster status and action taken with Extension Officer (Block Officer).
- Field workers/Seri-Demonstrator will share details of disaster status and action taken with respective i/c of Farms/Centres of Block Level Officer for prompt action.

Standard Operating Procedure (SOP) :

Start immediately on receiving disaster warning or information about any other emergency from any source.

Alert all field Officers :

Early warning shall be issued by the Sericulture Department (ADS) to all Block Level, Panchayat Level and Village Level works.

- (i) Call up the officers and ensure to remain in H.Q.
- (ii) Coordinate with civil society organization, other Govt. department, PRI and media.
- (iii) Prepare status report every day and submit to relevant authority.
- (iv) Send daily situation report to Disaster Management Authority or District Administration.

Disaster Response Mechanism of District :

A rapid assessment will be launched after receiving instructions from the Deputy Commissioner, Lakhimpur as soon as possible but not later than 24 hours after the onset of any disaster following the assessment immediate response plan will be prepared at District Level under the guidance of Deputy Commissioner Lakhimpur and compiled by Assistant Director of Sericulture, Lakhimpur.

The rapid assessment would at least include not limited to the following :

- Lost of sericultural live stock.
- Lost of asset (plantation and other infrastructure)
- Check up of availabilities of food, kerosene and fuel through NGO, SHG and other functionaries as general responsibility.

Name and Phone Nos. of few Officials nominated as nodal officer for Flood duty.

| <u>Name of the Nodal Officer</u> | <u>Mobile No.</u> |
|--|--------------------------|
| 1. Sri Sunil Deori, Project Officer, MSDP, Dhakuakhana | : 9954018132 |
| 2. Sri Hara Kanta Das, Farm Manager, BMSF, Narayanpur | : 8638787099 |
| 3. Sri Rupak Borah, S.D. Pathalipam Circle | : 9435087407 |
| 4. Sri Prasanna Patra, S.D, MSDP, Dhakuakhana | : 9101544705 |
| 5. Sri Tulshi Gogoi, S.D, MSDP, Dhakuakhana | : 8403905017 |

9.15 DICCC, Lakhimpur:

Introduction:-

The District Industries & Commerce Centre, Lakhimpur was established in the year 1979. After its establishment DI&CC has been playing the role of upliftment of the Industrial sector and generate the employment through industrialization in the district.

Organizational set up of DI&CC:-

There are two establishments of the Department of Industries and Commerce in Lakhimpur district, i.e. Office of the General Manager, DI&CC Lakhimpur and office of the Superintendent of Industries & Commerce at Dhakuakhana.

Industrial Infrastructure:-

Department of Industries and Commerce has the following industrial infrastructure in Lakhimpur district where industrial units can take land or shed on lease for setting up of industrial units:

1. Integrated Industrial Infrastructure Development Centre, Bandardewa
2. Industrial Growth Centre, Lilabari
3. Industrial Estate, Rajbari
4. Block Level Industrial Infrastructure Centre, Bihpuria
5. Commercial Estate, Bongalmara
6. Commercial Estate (under CMSY), North Lakhimpur
7. Industrial Area, Bochagaon

Flood Action Plan:-

In order to minimize the impact of flood in the industrial areas the following actions are to be taken:

- (i) To make the industrial units aware about the preventive measures
- (ii) To guide the industrial units in the issues like Insurance and shifting of materials etc.

- (iii) To act as a bridge between the District Administration / District Disaster Management authority and the industrial units for minimizing the impact of flood.

A. Actions to be taken at different stages of flood:

1. Pre-Flood-

At first industrial units are to be informed about the preventive measures that can be taken by the units before the flood. Industrial units can also be advised to insure their Fixed and Movable Assets.

2. During Flood:-

If the industrial areas are affected by flood, officials from the office of the General Manager, DI&CC, Lakhimpur will evaluate the situation by visiting the area and inform the General Manager as well as DDMA officials about the situation and necessary support will be provided with assistance from district administration.

3. Post Disaster

Post flood, DI&CC will help the industrial units in getting the incentives (if any) provided by the Govt. through different departments.

B. Departmental Standard Operation Procedure (SDP)

1. Telephone nos. of DICC officials will be shared with the industrial units located in the industrial areas for sharing of real time information of flood situation.
2. Telephone No. of Control Room, Hospital, Army, Police Station etc. are to be communicated to the units for using during the emergency.
3. Appropriate actions will be taken based on the instruction received from the District Administration & DDMA
4. A detail report on the impact of flood on the industrial areas is to be prepared is to be shared with the DDMA and the Commissioner of Industries and Commerce, Assam
- 5.

C. Manpower details:-

(i) Office Name : General Manager, DICC, Lakhimpur

| Sl. No. | Name | Designation | Phone No. | Remarks |
|---------|----------------------------|---------------------------------|-------------|--|
| 1 | Sri Kritartha Sarmah | General Manager(i/c) | 97062-88842 | |
| 2 | Sri Kritartha Sankar Sarma | Functional Manager | 9706288842 | Nodal Officer |
| 3 | Sri Hirokhyoti Kolita | Asstt. Manager | 9127447199 | |
| 4 | | | | |
| 5 | | | | |
| 6 | Sri Dayananda Das | Sr. Asstt. | 7002941013 | |
| 7 | Sri Kamal Doley | Sr. Asstt. / Head Asstt. Charge | 9101277708 | |
| 8 | Sri Robin Bora | Jr. Asstt. | 8638140104 | |
| 9 | Sri Bhabendra Payeng | Jr. Asstt. | 6002411143 | |
| 10 | Sri Nabajyoti Bora | Jr. Asstt. | 9101102155 | |
| 11 | Sri Prasanta Boruah | Jr. Asstt. | 9678025163 | Attached in Election office, Lakhimpur |
| 12 | Sri Siddheswar Neog | SW | 9101129480 | Medical leave |

(ii) Office Name : SI&C, Dhakuakhana

| Sl. No. | Name | Designation | Phone No. | Remarks |
|---------|----------------------------|-------------|------------|---------|
| 1 | Sri Nibir Jyoti Buragohain | Jr. Asstt, | 9678759972 | |

9.16 Fishery Department, Lakhimpur:

Objective:- The main objective of the Departmental Disaster Management Plan as follows:-

- 1) To minimize crop loss.
- 2) Preparedness and Prevention from Crop loss.
- 3) Awareness Programme among the farmers.

Main Task of the Department:-

1. Pre- disaster
2. During- disaster
3. Post- disaster

Pre-Flood:

- 1) To undertake extension measure relating to protect fish & fish seed from the adverse effect of flood by the renovation of embankments and fixingnets on the banks of the pond
- 2) Create awareness among the fish farmers and fish population in various block and panchayat level about the impending flood by respective block staff.
- 3) Prepare roadmap of various flood prone areas to ease in survey
- 4) Undertake assessment of total fish farmers and fisher population that can possibly be affected by flood.
- 5) Shall constitute a team of official to entrust them during flood for survey
- 6) Knowledge based training programme shall be conducted at various flood prone areas to how and what precautions shall be taken during flood
- 7) Arrangement of necessary stocks such as lime, feeds, seeds, manures, prophylactic treatment materials etc.
- 8) Ensure the fish farmers to create flood resilient bunds/embankments to protect the ponds from flood.

During Flood phase:

- 1) To keep a constant vigil on the flood situation.
- 2) Check stock of seeds, feeds, manures and make arrangements for raising seed.
- 3) Shall immediately collect data of fish farmers and fisher population that are affected by flood.
- 4) Suggest them for necessary arrangement to protect the fish from escaping.
- 5) Shall make arrangement for relief distributions to the affected fish farmers and fisher population.
- 6) Render technical guidance and arrangement for prophylactic treatment measures of ponds/tanks that are exposed to flood water to prevent from outbreak of disease.

Post Flood:

- 1) Guidance for physical restoration of damaged ponds/ tanks.
- 2) Supply required and necessary inputs materials to revive their damaged ponds/tanks
- 3) Suggest the fish farmers for partial harvesting of marketable size fishes to prevent lossdueto possible disease outbreak if s.o.
- 4) Make necessary arrangements for testing of ponds/ tanks exposed to flood water to assess the water quality.

List of employees for task force Circle wise

| Sl. NO. | Name & Designation | Phone no. | Block | CIRCLE |
|---------|---------------------------|-------------|----------------------|-------------------------|
| 1 | a) Anip Doley ,FD | 9957613854 | Bihupuria | Bihupuria & Lakhimpur |
| | b) Diganta Sarma, FD | 8011573171 | Karunabari | |
| 2 | a) Kaustab Goswami, FDO | 6002553486 | Dhakuakhana | Subansiri & Dhakuakhana |
| | b) Birinchi kr. Doley,FDO | 7577049916 | Ghilamara | |
| 3 | a) Anip Dole, FD | 9678480945 | Narayanpur | Narayanpur |
| | | | Narayanpur | Narayanpur |
| 4 | a) Sanajy Tamuli, SDFDO | 9085506088 | Telahi & Boginodi | Lakhimpur &Kadam |
| | b) Bijoy Basumatary, FD | 9678989086 | Boginodi & Lakhimpur | Lakhimpur &Kadam |
| 5 | a) Amlan Jyoti Das, FDO | 7086594411, | Nowboicha | Nowboicha |
| | b) Amit chowdhary | 8876371794 | Nowboicha | Nowboicha |

Nodal officer:- Bonani Laskar, FDO (M), 7635947121

- i) Assistance for De-silting/Restoration/ repair of fish farms- Rs. 18000/per hectare for each item.
Above is subject to a minimum assistance of not less than Rs. 2200/per farmer.

(Subject to the condition that no other assistance/ subsidy has been availed for by/is eligible to the beneficiary under any other Government scheme)

Assistance to fisherman for repair / replacement of non-mechanized boats and damaged/lost nets- Rs. 6000/- for repair of partially damaged boats only.

Rs. 3000/- for repair of partially damaged net

Rs. 15000/- for replacement of fully damaged boats.

Rs. 4000/- for replacement of fully damaged net\

(Assistance under this item will be adjusted to the extent of insurance claim, if any, received by the fisherman, under any insurance scheme, for the instant calamity)

ii) Input subsidy for fish seed farm to small and marginal farmers: -Rs. 10000/-per hectare.

This assistance will not provide if the beneficiary is eligible for has availed if any subsidy/assistance, for the instant calamity, under any other government scheme, except the one-time subsidy provided under the scheme of ministry of fisheries, animal husbandry and Dairying.

9.17 Food & Civil Supplies, Lakhimpur

In view of coming flood season the following preparedness are being taken by the FCS & CA, Deptt. North Lakhimpur, for the year 2025.

- (A) The Divisional Manager, FCI, North Lakhimpur will be informed to keep sufficient stock of Rice to meet the requirement of probable flood affected people of different flood prone area of Lakhimpur district and subject to allocation needed received from the concern authority.
- (B) For maintenance of buffer stock of Fuel in petrol, diesel and L.P.G., by the concerned distributors, the POL Depots/LPG Agencies will be directed to maintain buffer stock of the products by maintaining reserved stock of the same as M.S- 2000 Ltrs. HSD- 3000 Ltrs in each P.O.L Depots.
- (C) All the grocery whole Sellers and Retailers dealing Essential commodities will be informed to maintain and keep sufficient stock of food items and atleast for 15 days to meet emergent situation including baby food.
- (D) The inspecting staff, FCS& CA, North Lakhimpur will monitor and supervise the stock and price of essential commodities through periodic checking of food items at different godowns of open market to curb the unfair practices.
- (E) Enforcement squad will be formed and visit the open market in both Level i.e. wholesale and retail sales for overall vigil on price hike on essential commodities to curb creation of artificial scarcity etc.
- (F) All Rice Millers will be in formed not to dispence the produced Rice bran without prior approval form the district Administration considering the probability of requirement of Rice bran as animal food in flood effected areas.
- (G) All the field staff will be directed to alert round the clock in respect of there tagging jurisdiction.

9.18 HANDLOOM & TEXTILES DEPARTMENT

Flood Affected Zone

For convenience of Flood Preparedness Handloom & Textiles sector in Lakhimpur District is divided into following Circle

DEPUTATION OF STAFF FOR FLOOD CIRCLE WISE:-

1. Dhakuakhana Circle

| SI No | Name of the Officer & Designation | Phone No |
|-------|--|------------|
| 1 | Smti Dibya Boruah, Demonstrator- Nodal Officer | 9101992307 |

2. North Lakhimpur Circle

| SI No | Name of the Officer & Designation | Phone No |
|-------|---|------------|
| 1 | Sri Bitupan Deuri, Demonstrator - Nodal Officer | 9101888281 |

3. Ghilamara Circle

| SI No | Name of the Officer & Designation | Phone No |
|-------|--|------------|
| 1 | Sri Jayanta Sarma, Demonstrator- Nodal Officer | 9613173262 |

4. Nowboicha Circle

| SI No | Name of the Officer & Designation | Phone No |
|-------|-----------------------------------|----------|
|-------|-----------------------------------|----------|

| | | |
|---|--|------------|
| 1 | Smti Bulumoni Bhorali, Demonstrator- Nodal Officer | 7086692856 |
|---|--|------------|

5. Narayanpur Circle

| SI No | Name of the Officer & Designation | Phone No |
|-------|---|------------|
| 1 | Smti. Sikha Lahkar, Demonstrator- Nodal Officer | 8472037945 |

6. Kadam Circle

| SI No | Name of the Officer & Designation | Phone No |
|-------|--|------------|
| 1 | Sri Haren Saikia, SR.Inspector Nodal Officer | 8486808154 |

7. Bihpuria Circle

| SI No | Name of the Officer & Designation | Phone No |
|-------|---|------------|
| 1 | Smti. Sikha Lahkar, Demonstrator- Nodal Officer | 8472037945 |

CONTINGENCY PLAN TO MITIGATE THE LOSS AND DAMAGES:

1. Publicity & Awareness-

Awareness & training camp will be organized in the flood prone villages of Lakhimpur district by the Handloom & Textiles Department. The weavers will be advised to keep themselves alert and necessary precaution should be taken so that looms and accessories, Raw materials and finished products are transferred to high land.

2. Frequent visit to vulnerable Areas-

During disaster period all the field staff as well as H/Q staff will make frequent visit to prone areas and will keep constant eyes on the vulnerable areas before, during and immediately after flood.

3. Intimation to the district Authority-

The staff of Handloom & Textiles will keep constant eyes on any development during flood and same will be informed to the District Authority through the Circle Officer.

4. Nomination of Nodal Officer-

The Nodal officers will be constantly monitoring the flood situation of preparedness, during and after flood.

CONTINGENCY PLAN TO MITIGATE THE LOSS AND DAMAGES:

1. Publicity & Awareness-

Awareness & training camp will be organized in the flood prone villages of Lakhimpur district by the Handloom & Textiles Department. The weavers will be advised to keep themselves alert and necessary precaution should be taken so that looms and accessories, Raw materials and finished products are transferred to high land.

2. Frequent visit to vulnerable Areas-

During disaster period all the field staff as well as H/Q staff will make frequent visit to prone areas and will keep constant eyes on the vulnerable areas before, during and immediately after flood.

3. Intimation to the district Authority-

The staff of Handloom & Textiles will keep constant eyes on any development during flood and same will be informed to the District Authority through the Circle Officer.

4. Nomination of Nodal Officer-

The Nodal officers will be constantly monitoring the flood situation of preparedness, during and after flood.

9.19 Inspector of Schools, Lakhimpur

The Flood Prone School in the entire revenue circle in the Lakhimpur District Have been already identified and the list has been attached here with. The following measures would be taken at the time on flood in the ensuring flood season by the Secondary Education Department. The measures are-

1. Instruction have been issued to School to Organize awareness About flood at their School, by gathering Local People, Students and guardian.
2. Schools located in flood affected areas have been identified and a list showing the nemes of the School And details of location has been prepared.

3. A list of Teachers from each School has also been prepared who would be available for flood relief work as and when wanted by Deputy Commissioner/ Sub- Divisional Officer.
4. NCC, Scout & Guide cadets from Schools have already been selected who would be available for flood relief work if required by Deputy Commissioner/ Sub- Divisional Officer.
5. Also the Heads of the Institutions be issuing letter from our end have already been instructed to spare their respective School building. In case, there is flood, for utilization the same as relief campus. Further it was instructed that minimum facilities of School, like water, electricity, toilet etc. Should be ready for use during flood.
6. Steps have already been taken from our end, to shift the students of flood affected School, to safe accommodations (nearby School Etc.) during flood, so that there does not come any break in education.
7. Further Schools have been instructed to immediately local authority, as soon as flood occurs.
8. During flood, immediate necessary Shall be given to School authorities to alert teachers and national cadet corps for flood relief duties.
9. If any School building is requisitioned by the Deputy Commissioner/ Sub- Divisional Officer for utilizing it as evacuation or relief Centre, then order shall be issued for immediate closure of the institution. If the time period of the closure of School, exceeds more than 15 days, then further approval shall be sought from Director of Secondary Education.
10. Inspector of Schools shall visit the flood affected areas and shall assess the entire situation. If any assistances is required for flood affected students, then letter shall be written to Govt. through Deputy Commissioner/ Sub- Divisional Officer for sanction and allotment of funds for the affected students.

Action taken report on flood prepraduers for the ensuring flood season 2023 in respect, of Secondary Education Department, Lakhimpur District Circle, North Lakhimpur.

PRE FLOOD PEREOD:

1. The Government and aided School in Flood Prone areas in the District has been identified and Prepared a list of them and sent to Deputy Commissioner.
2. One list of Teaching and nonteaching staff who will be available from each School for flood relief work has been prepared and the same has been sent to Deputy Commissioner, Lakhimpur.
3. The Names of NCC cadets, scouts, volunteers, who shall be available for flood relief at the time of flood has been listed area and sent to be Deputy Commissioner, North Lakhimpur.

DURING FLOOD PERIOD: what steps would be taken at the flood time by the Deptt. Have been planned and accordingly the following measures have been prepared.

1. The Heads of institutions by issuing from our end have already been instructed to spare their respective School building, in case, there is flood for utilization the same as relief camps. Further it was instructed that minimum facilities of School, like water electricity, toilet etc. should be ready use during flood.
2. Steps have been already been taken from our end. To shift the students of flood affected school, to Safe accommodation (nearby School etc.). during flood. So that there does not come any break in education.
3. Further Schools have been instructed to immediately intimate local authority as soon as flood occurs.
4. During flood immediate necessary instruction shall be given to School authorities to alert teachers and National cadet corps for flood relief duties.
5. If any School Building is requisitioned by the Deputy Commissioner Sub- Division officer for Utilizing it as evacuation or relief centre then order shall be issued for immediate closure of School. Exceeds more than 15 days, then further approval shall be sought from Director of Secondary Education.

POST FLOOD PERIOD:

School Authorities have already been instructed to inform the District Authorities / district Head office immediately. If any damages occur by the ensuing flood season. District Head officer will taken immediate necessary steps if get any such type of damaged list by the School authorities after Flood.

Details of District and Block Level Officers

| Sl. No | Name and Designation | Department | Contact Number |
|--------|--|------------|----------------|
| 1 | Sri Hema Chandra Saikia, District Elementary Education Officer, Lakhimpur | Education | 8134846524 |
| 2 | Sri Devaram Kutum Deputy Inspector of School, North Lakhimpur | Education | 8638702121 |
| 3 | Sri Sourav Borphukan Deputy Inspector of School, Dhakuakhana | Education | 9957785785 |
| 4 | Ejajul Hussain Block Elementary Education Officer, Lakhimpur | Education | 801125869 |

| | | | |
|---|--|-----------|------------|
| 5 | Riazuddin Borbhuyan Block Elementary Education Officer, Nowboicha | Education | 6900185065 |
| 6 | Abdur Razzaque Block Elementary Education Officer, Bihpuria | Education | 8134904757 |
| 7 | I/C Abdur Razzaque Block Elementary Education Officer, Bihpuria | Education | 8134904757 |
| 8 | Smti Sumi Saikia Block Elementary Education Officer, Bordoloni | Education | 8011649740 |
| 9 | Sri Bidyut Gogoi Block Elementary Education Officer, Dhakuakhana | Education | 7002401175 |

9.20 APDCL, North Lakhimpur Electrical Circle

Flood/Storm Action Plan for the year 2024, Nodal Officer, Man power, Resource inventory and search & rescue equipment details

1. **Flood/Storm Action Plan:**

- AGM of Electrical Division shall be the Nodal Officer for this mechanism. He will consult with the SDEs under Electrical Division for restoration of power in the Division.
- On occurrence of such eventuality the Nodal Officer shall call an emergency meeting with all his subordinate officers up to the level of FMEs and chalk out plan for restoration of power after assessment of the nature and quantum of damage.
- A few different capacity wise transformers shall be kept exclusively ready for utilization in such emergency.
- The Nodal Officer shall maintain a pool of about 10 (ten) Nos. of experienced work force to be deployed within a short notice.
- 3 Nos. of Sr. Lineman will also be kept on alert to take charge of this work force. Names of these Lineman's shall be identified and their contact number will be displayed in the Central Customer Care Centre.
- One CUG telephone with Sim-Card to be provided to General Maintenance Staff and Sub-Station Staff of newly created Sub-Station immediately.
- Additional Mobile, Battery with charger shall be provided to the Complaint Staff.
- Empanelled contractors will be informed and asked to be ready to help the subdivisions in case of heavy occurrence of storm/flood etc.

2. **Nodal Officer:**

AGM of N.Lakhimpur Electrical Division, APDCL(Mobile No.7636809118)

3. **Resource Inventories available:**

Complain centers for emergency response

- APDCL centralized complaint centre no (1912)
- Bihpuria (6900011251)
- Naraynapur (6900010862)
- AIIDC (6003496363)
- Ghilamara (6900012450)
- North Lakhimpur (6900012390)
- Nowboicha (6900011775)
- Laluk (6900011793)
- Silonibari (6900010417)
- Dhakuakhana (6900012462)

Also the following officers can be contacted in case of any emergency:

- Mr. Farooq Azam, SDE, North Lakhimpur Electrical Sub Division,
Contact no. 8638943645
- Ms. Bhaskar Borah, SDE, Naoboicha Electrical Sub Division,
Contact no. 9101326827
- Mr. Bitupan Pathari, SDE, Bihpuria Electrical Sub Division,
Contact no. 9613540501
- Mr. Bhaskar Nandi, SDE, Ghilamara Electrical Sub Division
Contact no. 8486879434
- Mr. Aditya Tamuli, SDE, Dhakuakhana Electrical Sub Division
Contact no. 7002396908

Equipments:

(Equipments available at Sub-Divisions)

- Safety tools : Safety belt, Gum Boot, Rain Coat, Hand Gloves, Helmets available and distributed to centers of action .
- Bamboo Ladder: 3 nos. each at the Sub Divisions (additional 3 nos. of Aluminum Ladder)

- 3) Electrical Power Saw: 1 no. in Divisional Store
- 4) Inflatable portable emergency lighting with generator : 1 no.
- 5) Required tools and plants: Available
- 6) O & M spare materials of line: Available
- 7) Other equipments: Available

4. Precautionary Steps:

1. As a precautionary measure, subdivisions have taken different measures for creation of awareness amongst consumers so that in case of any electrical or power related emergency the consumers may contact the respective subdivisions/complaint booths etc.
2. Jungle cutting is being undertaken by the subdivisions.
3. T&C wing is conducting technical survey of the 33/11 KV substations for healthy operation of the earth fault relays, functioning of circuit breakers etc.

9.21 Fire & Emergency Services Station, North Lakhimpur:

At the present time there are 4(four) nos. of Fire & Emergency Services Station available at Lakhimpur district for responding any kind of emergency call. Which are located at North Lakhimpur Fire & Emergency Services Station, Dhakuakhana Fire & Emergency Services Station, Bihpuria Fire & Emergency Services Station and Narayanpur Fire & Emergency Services Station with equipped. On the other hand 11(Eleven) nos. of S.D.R.F. personnel among them 5 (Five) Nos. deep Diver attach at Lakhimpur Fire & Emergency Services station to mitigate any disaster natural or manmade.

1. Standard Operating Procedures for Flood Rescue:-

• In case of flood emergency in any area of Lakhimpur district the Sr. Station Officer of Fire & Emergency Services Station will mobilize the teams of F&ES and S.D.R.F and boats available with us and co-ordinate with local Police/ DDMA other line department for response.

Sr. Station officer Mensing Taro will be operational Commander at the operation site.

• If the situation is beyond control of the local Fire & Emergency Services Station then will coordinate with the other Fire & Emergency Services Station of the same district and nearest district for assistance through the Fire & Emergency Services Control Room, H.Q. Guwahati.

2. RESOURCES AVAILABLE FOR FLOOD RESPOND IN LAKHIMPUR DISTRICT.

No. of Fire & Emergency Services Stations: There are 04 Nos. of F&E Stations in the District of Lakhimpur, they are:-

- a. **North Lakhimpur F&ESS: (Choraimaria, North Lakhimpur):-**
Station's Telephone Number= 9859414610/ 03752-221999/ (101)
- b. **Dhakuakhana F&ESS: (Dhakuakhana)**
Station's Telephone No. = 9864390885
- c. **Bihpuria F&ESS: (Bihpuria)**
Station's Telephone No.= 9394954429
- Narayanpur F&ESS: (Narayanpur)**
Station's Telephone No. = 6901568510

a. Total available Resources & Manpower at North Lakhimpur Fire & Emergency Services Station.

| Sl. No. | Rank | Present Strength |
|---------|-------------------------|------------------|
| 1. | Sr. Station Officer | 1(One) No. |
| 2. | Sub-officer | 1(One) No. |
| 3. | Leading fireman | 3 (Three) Nos. |
| 4. | Fireman | 10 (Ten)Nos. |
| 5. | Emergency rescuer, SDRF | 11 (Eleven) Nos. |
| 6. | Driver | 5 (Five) Nos. |

b. Total available Resources & Manpower at Narayanpur Fire & Emergency Services Station:

| Sl. No. | Rank | Present Strength |
|---------|-----------------|------------------|
| 1. | Station Officer | 1(One) Nos. |

| | | |
|----|--------------|----------------|
| 2. | Sub. Officer | Nil. |
| 3. | L.F.M. | 1(One) Nos. |
| 4. | Fireman | 10(ten) Nos. |
| 5. | Driver | 2 (Three) Nos. |

c. Total available Resources & Manpower at Dhakuakhana Fire & Emergency Services Station:

| Sl. No. | Rank | Present Strength |
|---------|-----------------|------------------|
| 1. | Station Officer | 1(one) No. |
| 2. | Sub. Officer | 1(one) No. |
| 3. | L.F.M. | 2 (Two) No. |
| 4. | Fireman | 11(Eleven) Nos. |
| 5. | Driver | 3(Three) Nos. |
| 6 | SDRF | 10(Ten) Nos. |

d. Total available Resources & Manpower at Bihpuria Fire & Emergency Services Station:

| Sl. No. | Rank | Present Strength |
|---------|-----------------|------------------|
| 1. | Station Officer | 01(One) No. |
| 2. | Sub. Officer | 02(Two) Nos. |
| 3. | L.F.M. | 02 (Two) Nos. |
| 4. | Fireman | 09 (Nine) Nos. |
| 5 | Driver | 3(Three) Nos. |

3. a. Appliance Available at North Lakhimpur Fire & Emergency Services Station

| Sl. No. | Type | Quantity | Remarks. |
|---------|-------------|-----------------------|----------------------------|
| 1. | I.R. Boat | 7 (Seven) Nos. | 3(Three) Nos. unservisable |
| 2. | Life Jacket | 37(Thirty seven) Nos. | |
| 3. | Life Buoy | 68 (sixty) Nos. | |

b. Appliance Available at Bihpuria Fire & Emergency Services Station

| Sl. No. | Type | Quantity | Remarks |
|---------|-------------|---------------|---------|
| 1. | I.R. Boat | 2 (Two) Nos. | |
| 2. | Life Jacket | Nil | |
| 3. | Life Buoy | Nil | |

c. Appliance Available at Dhakuakhana Fire & Emergency Services Station

| Sl. No. | Type | Quantity | Remarks |
|---------|-------------|---------------|---------|
| 1. | I R Boat | 5 (five) nos. | |
| 2. | Life Jacket | 10(ten) Nos. | |
| 3. | Life Buoy | 6(six) Nos. | |

d. Appliance Available at Narayanpur Fire & Emergency Services Station

| Sl. No. | Type | Quantity | Remarks |
|---------|-------------|------------|---------|
| 1. | I R Boat | 1(one)No. | |
| 2. | Life Jacket | 1(one) No. | |
| 3. | Life Buoy | 1(one) No. | |

4. ACTION STRATEGY:-

- I. Overall Monitoring by Sr. Station Officer, North Lakhimpur Fire & Emergency Services Station (with equipments, vehicles and manpower, F&ES and SDRF)
- II. North Lakhimpur F&ES STATION with staff's available covers the following flood affecting area during flood disaster.
 - ✓ Kalakhua
 - ✓ Dalooahat
 - ✓ Gelahati
 - ✓ Borgoyasagori
 - ✓ Sunapur
 - ✓ Kharkati
 - ✓ Putabil

- ✓ Panigaon
- ✓ Khoga
- ✓ Moinapara
- ✓ Azarguri
- ✓ Borpothar
- ✓ Rahali

III. Dhakuakhana F&ES STATION with staff's available cover the following flood affecting area during flood disaster.

- ✓ Tekeliphuta
- ✓ Matmora
- ✓ Bakulguri
- ✓ Harhi
- ✓ Mohkhuwa
- ✓ Ghilamara
- ✓ Bordoibam
- ✓ Bebejia
- ✓ Vasudev
- ✓ Jalbhari
- ✓ Kekuri
- ✓ Bhatijalbhari

IV. Bihpuria F&ES STATION with available staff's & resources cover the following flood affecting area during flood disaster.

- ✓ Dhunaguri
- ✓ Chenimora
- ✓ Badoti
- ✓ Dahghoriya
- ✓ Dangibeel
- ✓ Pokadal
- ✓ Bolukaguri
- ✓ Bahgorah
- ✓ 1 No. Aonibari
- ✓ Kanijan
- ✓ Kongkur

V. Bihpuria F&ES STATION with available staff's & resources cover the following flood affecting area during flood disaster.

- ✓ Futabhog
- ✓ Gormorapathar
- ✓ Majordoloni
- ✓ Makuari
- ✓ 1 No. Sessamiri
- ✓ 1 No. Singia
- ✓ 1 No. Tatibahar
- ✓ 2 No. Moghnua
- ✓ 2 No. Notgaon
- ✓ 2 No. Sessamiri

5. **Important contact Numbers of In-charges of respective Fire & Emergency Services Station of Lakhimpur District.**

| Sl. No | Name of Fire Station | Officer Name & Rank | Contact No. |
|--------|---|---|-------------|
| 1. | North Lakhimpur Fire & Emergency Services Station | Sri Mensing Taro Sr. Station Officer (Inspector) | 9101138752 |
| 2 | Dhakuakhana Fire & Emergency Services | Sri Bindu Sing Phura Station Officer(S.I) | 9101625727 |
| 3 | Bihpuria Fire & Emergency Services | Sri Babul Ch. Mili Sub-Officer (SI) | 60006279950 |
| 4. | Naraynpur Fire & Emergency Services | Sri Bassanta Kumar Sub-Officer (SI) | 9957954611 |

Chapter 10

Important contact numbers of District Administration & Other Offices

STD code – 03752

| SI No. | Designation | Name | Contact number |
|--------|--|---------------------------------|---|
| 1 | District Commissioner & Chairman, DDMA | Sri Pronab Jit Kakoti, ACS | 222196 (O)/222104 (R)/222929 (Fax)/ 86388-27793 |
| 2 | ADC & CEO, DDMA | Sri Bhaskar Jyoti Bora, ACS | 81350-27519 |
| 3 | ADC | Sri Tinkumoni Borah, ACS | 98543-90820 |
| 4 | ADC | Smt. Kukila Gogoi, ACS, | 86382-35494 |
| 5 | ADC | Sri Gautam Priyam Mahanta, ACS, | 80112-86803 |
| 6 | SDO, Dhakuakhana | Sri Kartik Kalita, ACS | 254522 / 254524 / 91012-83407 |
| 7 | CEO, Zila Parishad | Sri Manuranjan Payang, ACS | 244987/ 96782-93408 |
| 8 | DPO, DDMA | Mrs. Paporri Borah | 80112-72115 |
| 9 | District Emergency Operation Centre | DEOC, Lakhimpur | 245761 & 1077, 244736, 60001-88628 (M) |

Circle Officers

| | | | |
|---|-----------------|------------------------------|----------------------|
| 1 | North Lakhimpur | Sri Nilurom Sharma, ACS | 223700 / 60263-05101 |
| 2 | Nowboicha | Sri Biswajit Bora, ALRS | 70023-65072 |
| 3 | Bihpuria | Sri Joyprakash Mahanta, ALRS | 69018-12133 |
| 4 | Narayanpur | Smt. Popy Phukan, ALRS | 97065-13119 |
| 5 | Kadam | Sri Kulajit Padum ACS | 86387-81141 |
| 6 | Subansiri | Smti Mitra Brinda Gogoi, ACS | 93654-57253 |
| 7 | Dhakuakhana | Smt. Navanita Hazarika, ACS | 60034-16891 |

Block Development Officers

| | | | |
|---|---------------------------|---------------------------|-------------|
| 1 | BDO,Narayanpur | Bipul Chamuah | 9864016840 |
| 2 | BDO,Boginodi | Smti Rhiya Mech | 70027-24434 |
| 3 | BDO,Karunabari | Arun Kr. Das | 84748-66450 |
| 4 | BDO,Nowboicha | Smti Purnima Saikia Dutta | 98543-73253 |
| 5 | BDO,Telahi | Bhagyashree Deka | 86387-70845 |
| 6 | BDO,Lakhimpur | Smti Sueuti Deoly | 8638729780 |
| 7 | BDO, Bihpuria | Smt Ritoomoni Borah | 93652-07653 |
| 8 | BDO,Subansiri (Ghilamara) | Smti Jimpi Saikia | 7002792466 |
| 9 | BDO,Dhakuakhana | Sri Gauranga Dutta, ACS | 9678885565 |

Engineers

| SI No | Department | Designation | Name | Contact No |
|-------|-----------------|----------------------|--------------------------|------------|
| 1 | PWD (Roads), NL | Supdt. Engineer(i/c) | Paranab Roy PWD Bldg NLP | 9954020201 |

| | | | | |
|----|---|-------------------------------|----------------------|--------------------------|
| 2 | PWD. Dhakuakhana Territorial Road Division, Ghilamara | Executive Engineer | Dandinath Mili | 9957385495/ 8638861651 |
| 3 | | AEE (Lakhimpur) | Sri Bani Kanta Pegu | 9365496003 |
| 4 | | AEE (Ghilamara) | Subir Karmakar | 9435130645 |
| 5 | PWD Lakhimpur, Naoboicha & Bihpuria Territorial Road Division, NL | Executive Engineer | Sri Dipak Majumdar | 9864016234 |
| 6 | | AEE I/C | Raktim Das | 91011-77030 |
| 7 | PHED, Lakhimpur | Supdt. Engineer (I/C) | Mukul Sonowal | 7099544409 |
| 8 | PHED, North Lakhimpur | Executive Engineer | Rubi Hazarika | 86382-12955 |
| 9 | | AEE | Sri Asad Ahmed | 7002533842. |
| 10 | PHED, Ghilamara | Executive Engineer | Sri Gumug Pegu | 76388-12787 |
| 11 | PWD (Building) | Supdt. Engineer | Sri Kanak Ch. Boro | 70025-01427/ 94351-86765 |
| 12 | | Executive Engineer | Upen Ch. Saikia | 8011287705 |
| 13 | | AEE | Sailen Taid | 98540-58522 |
| 14 | Irrigation, Lakhimpur | Executive Engineer | Sri Tridip Patir | 8134820409 |
| 15 | PWD, NH Divn. Nagaon | AEE | Ranjan Das | 86388-11232 |
| 16 | N.F. Rly, NL | Assistant divisional Engineer | Mike Mikza Kina | 9957555204 |
| 17 | Irrigation, Dhakuakhana | Executive Engineer(I/C) | Sashidhar Pegu | 91014-42994 |
| 18 | Water Resources, Lakhimpur | Supdt. Engineer | Radhaswar Langthacha | 70027-00125 |
| 19 | Water Resources, Lakhimpur | Executive Engineer | Alilul Akhtar | 222144, 94353-85285 |
| 20 | | AEE, NLP | Sri Jetrendra Doley | 7670006075 |
| 21 | | AEE, Bihpuria | Sri Surajit Bharali | 9435064839 |
| 22 | | Executive Engineer | Pitambar Deka Baro | 98640-20589 |
| 23 | Water Resources, Dhakuakhana | AEE, Ghilamara | Sri J Pegu | 70020-07947/9707451095 |
| 24 | | AEE, Sissikalghar | Sri Monu Kt. Doley | 8638097711 |
| 25 | APDCL, NLP | DGM/CEO | Amit Das | 9954387441 |
| 26 | APDCL, NLP | AGM | Sri Jyanta Doley | 94351-86705 |
| 27 | DRDA, Lakhimpur | Executive Engineer | Jayshwal | 99544-31073 |

Other Officers:

| Sl no | Department | Designation | Name | Contact No |
|-------|-------------------------|-----------------|-----------------------------------|------------------------|
| 1 | Town & Country Planning | Dy. Director | Sri Rupjyoti Saikia | 222440/ 94353-50908 |
| 2 | Agriculture | DAO | Sri Bhabajit Doley | 6003397924 |
| 3 | Social Welfare | DSWO | Prachurjya Pratim Neog | 9707205646 |
| 4 | Transport | DTO | Sri Simanta Borah | 6001432595 |
| 5 | A. H. & Veterinary | DVO | Dr. Akashyavat Kesari | 8011734902 |
| 6 | Handloom & Textiles | Asstt. Director | Sri Utpal Sharma | 7002844979 |
| 7 | Soil Conservation | D.O. | Sri Padmadhar Mili | 70026-71048 |
| 8 | Fishery | DFDO | Smti. Bonani Laskar | 76359-47121 |
| 9 | Sericulture | Asstt. Director | Sri B. Kalita | 230162 / 9435701799 |
| 10 | Inspector of Schools | IS | Sri Hema Ch. Saikia | 8134846524 |
| 11 | DIPRO | DIPRO | Sri Bankim Ch. Bhagbati | 70029-41261 |
| 12 | APDCL, North Lakhimpur | DGM/CEO | Amit Das | 9954387441 |
| 13 | APDCL, North Lakhimpur | AGM | Sri Jyanta Doley | 94351-86705 |
| 14 | Civil Defence | Dy. Controller | Sri Novajyoti Guswami | 99542-53634 |
| 15 | Health Services | Jt. Director | Dr. Biman Sarmah | 94351-88887 |
| 16 | Labour Office | DLO | Sri Bhasati Gogoi | |
| 17 | Town Dev. Committee | Chairman | Sri Rupjyoti Saikia | 94353-50908 |
| 18 | Elementary Education | DEEO | Sri Hema Ch. Saikia | 244841/8134846524 |
| 19 | Airport, Lilabari | Director | Sri Anil H Shinde | 234179/80, 94353-85804 |
| 20 | Divn. Forest Office | DFO (General) | Sri Manuj Kr Goswami | 94351-38504 |
| 21 | DRDA | PD | Sri Jitu Kr Das, ACS | 244987/9401277669 |
| 22 | DICC | GM | Sri Kritartha Sankar Sarma, (i/c) | 97062-88842 |
| 23 | NIC | DIO | Sri M Mukherjee | 99541-55570 |

| | | | | |
|----|---------------------|--------------|------------------------|-------------------------|
| 24 | IWT, Lakhimpur unit | Jr. Engineer | Sri Bipul Sarmah | 98596-31500/75788-99373 |
| 25 | SIRD, Chouldhuwa | Principal | Sri Jibanta Bhuyan | 7002844161 |
| 26 | CWC, UBD, Dibrugarh | Jr. Engineer | Shri Anupam Kr. Gautam | 8171380748 |

Police/ Army/CRPF/Homeguard/ APRO/ NDRF

| | | | |
|----|---|-------------------------------|--|
| 1 | Supdt. of Police | Sri Gunendra Deka, APS | 242599/222197/ 60269-00825 |
| 2 | Addl Supdt. of Police | Shri Laba Kr. Deka, APS | 222439/ 60269-00826 |
| 3 | Addl. S.P. (Security) | Smti Daisy Gogoi.. | 222434 / 222429 / 60269-00827 |
| 4 | Dy.Supdt. of Police (HQ) | Smti Princi Baruah, APS | 222296 / 222252 /60269-00828 /8638077697 |
| 5 | SDPO, Dhakuakhana | Sri Lintu Borah, APS | 254505/ 60269-00829 / 7002013848) |
| 6 | Commandant, Home Guard, NL | Sri P Kalita | 80119-04574 |
| 7 | Dy Commandant 34 Coy CRPF, Chawldhuwa | -- | 94355-01335/94354-71057/ 9935187539 |
| 8 | Asst. Commandant, 30 Coy, CRPF, Hanhchara | Sri S Kumar | 94355-01329 |
| 9 | Commandant, Army Camp, Chaboti | Dalal | 88765-02374 |
| 10 | Commandant, 13 th APBN, Lilabari | Sri Dibas Ranjan Das | 234768 /234769 / 94350-26484 |
| 11 | In- Charge, APRO | Sri Rajib Borah | 70026-95800 |
| 12 | In – Charge, W.T. Station, NLP | Sri A Das | 222161, 84860-35321/70028-22343 |
| 13 | Commandant, 12 th BN NDRF, Doimukh, AP | Sri Pankaj Kavi Dayal | 0360-2277109/094852-36141 |
| 14 | Control Room 12 th BN NDRF, Hollongi | -- | 9485235464/03602999545 |
| 15 | Inspector 12 th BN NDRF C-coy, Dhemaji | Sri Vibek Bhado | 9452459231 |

Police Stations

| Sl.No | Name of Police Station | Location | Contact Numbers |
|-------|-----------------------------|----------------------------------|----------------------------------|
| 1 | North Lakhimpur (Sadar) P/S | N.Lakhimpur (ward no. 8) | 03752 222115 OR 100, 60269-00833 |
| 2 | Bihpuria P/S | Bihpuria Town | 03752 263230, 60269-00834 |
| 3 | Boginadi P/S | Boginadi | 03752 266366, 60269-00838 |
| 4 | Ghillamara P/S | Ghillamara | 03752 253401, 60269-00840 |
| 5 | Dhakukhana P/S | Dhakukhnana Town | 03752 254525, 60269-00835 |
| 6 | Panigaon P/S | Panigaon | 03752 267230, 60269-00842 |
| 7 | Bodoti River P/S | Bodotighat | 60269-00844 |
| 8 | Narayanpur P/S | Naraynapur Town, (Ward no. 5) | 03752-262250, 60269-00836 |
| 9 | Laluk P/S | Laluk | 03752 256223, 60269-00839 |

Police Outposts

| Sl. No | Name of Police Outposts | Location | Name & Contact Numbers |
|--------|---------------------------|-------------------------|------------------------|
| 1. | Khelmati Town Out-post | Kelmati, (ward no. 14) | 60269-00848/9365464689 |
| 2. | Lilabari Outpost | Lilabari | 60269-00851/6026900851 |
| 3. | Nowboicha outpost | No 1. Lathow | 60269-00849/7896657423 |
| 4. | Silonibari Police Outpost | Baliding | 60269-00850/9854442236 |
| 5. | Joyhing Outpost | Joyhing staff Line | 60269-00852/7086651487 |
| 6. | Harmutty Outpost | Chanmari Harmutty Bazar | 60269-00853/6002030872 |

| | | | |
|-----|------------------------|------------------------|--------------------------------|
| 7. | Dolohat Outpost | Dolohat Bazar | 60269-00857/7086640592 |
| 8. | Simoluguri Outpost | No.2Simoluguri | 60269-00854/9101352165 |
| 9. | Bandardewa Outpost | No. 2 Parbatipur | 265244, 60269-00856/6000727402 |
| 10. | Dhalpur Out-Post | Dhalpur | 60269-00855/8638099785 |
| 11. | Bangalmora Outpost | Bangalmora Karipukhuri | 60269-00858/7987074126 |
| 12. | Chowldhuwa Outpost | Chowldhuwa | 60269-00859/ 8812805479 |
| 13. | Sonari Chapori Outpost | Sonari Chapori Center | 60269-00848/9365464689 |

Fire & Emergency Station:

| Sl.No. | Name of the F& E services | Location | Nos of SDRF | Telephone Number |
|--------|---------------------------|----------------------------------|-------------|---------------------------------|
| 1 | Fire Station, N.Lakhimpur | Choraimaria, N.Lakhimpur Town | 11 | 9859414610/ 03752-221999/ (101) |
| 2 | Fire Station, Bihpuria | Bihpuria Town | -- | 03752- 263230/9394954429 |
| 3 | Fire Station,Dhakuakhana | Dhakuakhana town | 10 | 03752 254011, 9864390885 |
| 4 | Fire Station,Narayanpur | Narayanpur Town | -- | 03752- 262250 6901568510 |

Field Officer, Disaster Management

| | | | |
|---|-----------------------------|-------------------------|------------------------|
| 1 | Nowboicha Rev. Circle | Sri Apurba Ankur Bhuyan | 8721083670, 7002495758 |
| 2 | Bihpuria Rev. Circle | Smt Dharitri Phukan | 70021-84825 |
| 3 | Narayanpur Rev. Circle | Sri Bhaskarjit Saikia | 9954391736, 9101269614 |
| 4 | Dhakuakhana Rev. Circle | Sri Bhaskar Jyoti Borah | 8471007591, |
| 5 | Kadam Rev. Circle | Sri Mitul Kumar Dutta | 9954595323 |
| 6 | Subansiri Rev. Circle | Sri Krishna Chetry | 9402628652, 8638528547 |
| 7 | North Lakhimpur Rev. Circle | Sri Dayananda Dutta | 9859548892, 8638098527 |

District Administration (Others)

| | | | |
|---|-----------------------|--------------------------------|-------------------------------|
| 1 | District Commissioner | Majuli District | 03775-274424 |
| 2 | District Commissioner | Dhemaji District | 03753-224208 (O), 224203 (R) |
| 3 | District Commissioner | Biswanath District | 03715-230071 |
| 4 | District Commissioner | Sonitpur District | 03712-220011 |
| 5 | Deputy Commissioner | Papumpare District, A.P. | 0360-2284900 (O), 2284903 (R) |
| 6 | Deputy Commissioner | Itanagar District, A.P. | 0360-2292199 |
| 7 | Deputy Commissioner | Lower Subansiri District, A.P. | 03782-224255 (O), 224233 (R) |
| 8 | Deputy Commissioner | Upper Subansiri District, A.P. | 03792-223223 (O) |
| 9 | Deputy Commissioner | Pasighat District, A.P. | 0368-2222340 |

Hydro Electric Project

| Sl no | Name of Project | Designation | Name | Contact No |
|-------|-------------------------|-------------|--------------------------|-----------------------------|
| 1 | PLHPS, NEEPCO, Yazali | DM (Civil) | Sri Dhiraj Das | 03809-222204/ 93780-98894 |
| 2 | PLHPS, NEEPCO, Yazali | GM | Sri Sonit Kr. Sarma | 94355-52850 |
| 3 | PHEP, NEEPCO, Doimukh | HOP | Sri Sania Ngurang | 94360-40585 |
| 4 | SLHEP, NHPC, Gerukamukh | GM (Civil) | Sri P.C Patra | 70860-71184 |
| 5 | SLHEP, NHPC, Gerukamukh | DGM (Civil) | Sri Kr. Manoranjan Singh | (O) 269210/321, 70427-10044 |

Annexure I LIST OF GAON PRADHAN (REVENUE CIRCLE WISE)

| Sl. No | Revenue circle | Name of Gaon Pradhan/Village Head | Village | Contact No |
|--------|----------------|-----------------------------------|--|------------|
| 1 | Bihpuria | Gokul Gogoi | Bihpuria Gaon, Bihpuria Town W/N. 1, Bihpuria Town W/N 2, Bihpuria Town W/N 3, Bihpuria Town W/N 4 | 6001155973 |
| 2 | Bihpuria | Puspa Kanta Borah | Rajbari Gaon, 2 No. Rajbari, 1No. Gohainpothar | 7896110859 |
| 3 | Bihpuria | Joysingh Doley | Bholukaguri, Puroi Bahgorah | 7399537652 |
| 4 | Bihpuria | Hachen Ali | Mornoi Gaon | 8723933816 |
| 5 | Bihpuria | Nilamoni Saikia | Mornoi Thengal, Podumoni | 6003511891 |
| 6 | Bihpuria | Bipul Hazarika | Kolabil Mornoi Nepali | 8876249365 |
| 7 | Bihpuria | Dipa Lahon | Chichapathar, Santapur, Kandali Gaon, Kandali Pathar | 8822408632 |
| 8 | Bihpuria | Pramod Sonowal | Morichapathar, Kawaimari, Hengulia Pathar | 9577845278 |
| 9 | Bihpuria | Dharmeswar Saikia | Chalokhori pathar, Kachikata Grant, Kachikata Miri Deori, 2No. Gohainpothar | 7637875220 |
| 10 | Bihpuria | Navajit Hazarika | Boraikhana, Khulabori | 8812845689 |
| 11 | Bihpuria | Prabin Saikia | Hamora, 2 No. Hamora, Kachikata Pathar | 9531492937 |
| 12 | Bihpuria | Ratul Saikia | Naharani, Gondhia, Lahalia | 8876299154 |
| 13 | Bihpuria | Benumadhab Deuri | Bahgorah Deuri | 8876833474 |
| 14 | Bihpuria | Prafulla Kalita | Badati Jamuguri, Nepali, Dum Arunachal, Madhupur, Kalawni NC | 6002771037 |
| 15 | Bihpuria | Lila Borah | Kenduguri, Japjup | 7896679467 |
| 16 | Bihpuria | Dinamoni Pegu | 1No. Dahgharia, 2No. Dahgharia, Dahgharia P.G.R. N.C, Kumolia Chapori N.C, Dahgharia Block N.C | 9365466610 |
| 17 | Bihpuria | Niran Doley | Badati Miri, Badati Alimur, Kalawani Batumchuk, Gahori Ghat P.G. R | 9707118136 |
| 18 | Bihpuria | Bhaben Borah | No. 1 Jokaipeluwa, No. 2 Jokaipeluwa, Loridanga | 8403982330 |
| 19 | Bihpuria | Jitu Hazarika | Bongali Gaon, 2 No. Bongali, | 9954330149 |
| 20 | Bihpuria | Paban Pawe | Bongalmora Miri | 9577335292 |
| 21 | Bihpuria | Rohini Borah | Bongalmora Grazing | 9957408839 |
| 22 | Bihpuria | Bolin Baruah | Merbil Gaon, 8/11 Arnishbari, Lakhanabri | 6900419484 |
| 23 | Bihpuria | Homen Gohain | Tekelabora, Owahat, Thikajan | 6000414956 |
| 24 | Bihpuria | Karabi Chetia | 1 No. Pachim Laluk, Garmur, Pub Laluk, Podumoni, | 7086313225 |
| 25 | Bihpuria | Nipa Handique | 2 No. Pachim Laluk, Fenkhati, Pukhuriptoria, Niz Laluk, Bejibari, | 7896456646 |
| 26 | Bihpuria | Anuwar Choudhury | No.2 Ahmedpur | 9957126820 |
| 27 | Bihpuria | Satindra Borah | Parbatipur No.1, Parbatipur No. 2, 78/81 No. Grant, Merbil Dighali, Pachnoi Bogori, | 6003396322 |
| 28 | Bihpuria | Anuwar Choudhury i/c | No.1 Ahmedpur, Daulatpur | 9957126820 |

| | | | | |
|----|----------|---------------------|--|---------------------------|
| 29 | Bihpuria | Fakaruudin Ahmed | 1 No. Sonapur, 2 No. Sonapur, Sonapur, Gohaindoloni, Tinthengia, Sonapur Block, Reserve Gaon | 9577161404 |
| 30 | Bihpuria | Julhas Uddin Ahmed | Islampur Gaon | 6900930722 |
| 31 | Bihpuria | Umed Ali | No.2 Islampur Block, No.3 Islampur, No.3 Dharmapur | 8486849927 |
| 32 | Bihpuria | Subha Chetia | Nadika, Meragharia | 8486169186 |
| 33 | Bihpuria | Jadab Subedi | Dongibil, Bango, 79/82 No. Grant | 9707688631 |
| 34 | Bihpuria | Tilak Ch. Borah | Gosaipukhuri | 9678156239 |
| 35 | Bihpuria | Debeswar Teye | Santipur Gaon, Rampur Kachajuli, 1No. Dhekiajuli, 2 No. Dhekiajuli, 3 No. Dhekiajuli, Dhekiajuli Ahom, Dhekiajuli Ahom, Bishnupur, Tunijan Christan, Bishrampur, Padmapur | 6000899551 |
| 36 | Bihpuria | Pankaj Borah | Rangajan, Dhekiajuli Gaon, 1No. Tunijan, Gabharu Tunijan, Christan Basti, Bahbari, Thikajan, No.2 Tunijan, Tarajuli | 9101142551 |
| 37 | Bihpuria | Ranjit Baruah | Adhakhana, No.2 Adhakhana, Adhakhana Grazing, Pava De Reserve | 9859880569 |
| 38 | Bihpuria | Nitul Saikia | Khora Chapori, Sandakhowa | 8822402015 |
| 39 | Bihpuria | Manoj Baruah | Meneha, 1 No. Karunabari, 2 No. Karunabari | 7002468184 |
| 40 | Bihpuria | Hifzur Rahman | No.2 Kehutoli, Kehutoli Block, No.1 Dharmapur, No.2 Dharmapur | 8724899480 |
| 41 | Bihpuria | Hemanta Das | Keyamora, Sonari Gaon | 9365771172 |
| 42 | Bihpuria | Rakesh Padi | Solmari 80 No. Grant, 68/65 No. Grant | 8876305859 |
| 43 | Bihpuria | Anowar Hussain | Fatehpur, Ahmedpur Block | 6003863312 |
| 44 | Bihpuria | Samsul Haque | Dharmapur Block, Kutubpur | 9954482934 |
| 45 | Bihpuria | Bipul Saikia | Merbil, Ampara, Singia | 6001453638 |
| 46 | Bihpuria | Jitul Saikia | Karipukhuri | 9127113524 |
| 47 | Bihpuria | Ramchandra Hazarika | Dhunabari, Dhunabari Khanikar | 8403805994 |
| 48 | Bihpuria | Joysingh Doley i/c | 1 No. Aunibari, Pavamukh Bhekeli, 1No. Kaniajan, 2No. Kaniajan, 1No. Chenimora Kangkur, 2 No. Chenimora Kangkur, Bahgorah Pathar, Bahgorah Deori, 2 No. Aunibari | 7399537652 |
| 49 | Bihpuria | Bolin Baruah i/c | Harmoti Patta No.5, Harmoti Gaon, Ranga De Reserve, Harmoti 95 F.C. Grant, Darkhasta No.3, 302 No. NLR, 1 No. Bogori, 2 No. Bogori | 6900419484 |
| 50 | Bihpuria | Ratul Saikia i/c | Pokadol, Bengenati | 8876299154 |
| 51 | Kadam | Dipen Gohain | Pratap Garh, Gumnodi, Seajuli TE, 116/119 No Grant, 96/99 Grant Chinatolia, 346 No Grant(Lilabari), 161/164 No Grant, Chinatolia No 1 Patta, Chinatolia Rajgarh, No1 Kakoi Rajgarh, No2 Kakoi Rajgar | 9678487193 |
| 52 | Kadam | Gobin Gogoi | No 3 Gereki, Singidalani, No 2 Boginadi PGR, No 3 Boginadi PGR, Bhimpara Balijan Part, Bahatia | 9954899892 |
| 53 | Kadam | Mantu Konwar | Na-Ali Majgaon, Kadam Basti | 8011413709 |
| 54 | Kadam | Bipul Saikia | Kakoyal, Kadam Bagan, Kadamiyal Bangali, Simaludunga, Bahnbai | 6003063143 |
| 55 | Kadam | Bishnu Kr. Sonowal | Kadam Kachari, Selajan Kachari, Kadam Laimekuri Part | 9954440330/ 6000056042 |
| 56 | Kadam | Sushil Rajkhowa | Gohain, Na-Bhangania (Boro, Hazang), Na-Bhangania (Mising), Na-Bhangania | 9365463750 /9864312579 |
| 57 | Kadam | i/c Gobin Sonowal | Tipukiyal, Charaimoria, Bihuapam, Dhalnoi Chapori | 9101395056 |
| 58 | Kadam | Prahlad Singh Goarh | Na-Gaon Pathar, Nagaon, Puthimari (Jaluabasti), Puthimari Bangali, No 2 Puthimari | 7896637277/ 7099856485 |
| 59 | Kadam | Prasanta Sonowal | No 1 Gagaldubi, No 2 Gagaldubi, Borkhelia, Pabhamari, Chamodubi | 9954409872 |
| 60 | Kadam | Punyeswar Gogoi | Na- Bill, Na-Ali Bahatia, Bhimpara Balijan | 9854161239 |
| 61 | Kadam | Sanjib Narah | Khalihamari, No 1 Boginadi PGR, Bhimpara Deuri | 7896423243 |
| 62 | Kadam | Manuranjan Pegu | Tadang, Tadang Chapori, Saru Dirju (Bocha Chuk), Bhimpara Balijan, Balijan, Naharbari Part, Naharbari | 8812807903 |
| 63 | Kadam | Gobin Sonowal | Badhakara (1), Badhakara (2), Kawaimari | 9101395056 |
| 64 | Kadam | Anil Chungkrang | No 1 Ghagarmukh, No 2 Ghagarmukh, Pamegaon Part | 7896249155 |

| | | | | |
|----|-----------|---|---|---------------------------|
| 65 | Kadam | Jadav Chungkrang | No 1 Gereki, No 2 Gereki, Bhurbandha (Jalbhari), Bhurbandha, Gereki, Mergaon | 9678672265 |
| 66 | Kadam | Jyoti Chungkrang | Namoni Dorge, Dorge | 8099823567 |
| 67 | Kadam | Moniram Pamehgum | Bhimpara Pathar, Bhimpara, Tiniusukia, Bhoridhua | 6002504169/ 8486585266 |
| 68 | Kadam | Tarun Kakati | Kathalguri, Uriamguri ,Balijan Bangali ,Balijan Bangali (Milanpur) ,Balijan Bangali (Gohain Gaon) ,Balijan Bangali (SK Adarsha) ,Na-Ali Bangali,Pothalipam Grant 80/83 (Damati Sonapur) ,Pothalipam Grant 80/83 (Natun Sonapur) ,Pothalipam Grant 10/7/161/33/325,Uriamguri NC (Srimantapur) ,Uriamguri NC (Jorhatia) | 8683728149 |
| 69 | Kadam | Naren Saikia | Na-Ali Bangali (Gergeria) , Na-Ali Bangali (Minority) , No 1 Karakani, No 2 Karakani, Aahatguri, Milijuli, Sensusa, Thekeraguri, Thekeraguri NC, Letaijan, Khagori | 9365224203 |
| 70 | Kadam | Jagadish Mili | Rupohi, Rupohi NC, Purana Parghat, Rupohipam | 7635984389 |
| 71 | Kadam | Hemanta Borah | No 1 Dakhin Rupohi, Dakhinrupohi, Rajgarh Rupohi, Bakulbari NC, Ananda Bagan, Bakulbari | 6001328816 |
| 72 | Kadam | Kushram Saikia | Uttar Rupohi, Dholbasti, No 2 Dakhin Rupohi, Pothalipam Grant 314/61 (Rupohi Line) , Pothalipam Grant 314/61 (Babu Line) , Dholbasti (Silimpur) , Pothalipam Grant 314/61 (Rachi Line) , Pothalipam Grant 314/61 | 9854497772/ 9365463750 |
| 73 | Kadam | Purna Kanta Mili | Dirpai, Tariyani Borbil, Naharbari Part, Naharbari Part, No 2 Rajgarh Nepali Part, Jengrai | 7086810265 |
| 74 | Kadam | Prasanta Chutia | Na-Bil Berbhanga, No 2 Sensusa, Ratanpur, Halakhbari , Tariyani Rajgarh, No 1 Rajgarh Nepali, Sensusa Pathar | 9957785728 |
| 75 | Kadam | Dilip Bora | No 1 Katari Chapori, No 2 Katari Chapori, No 3 Katari Chapori, No 4 Katari Chapori, No 5 Katari Chapori, Katari Chapori | 9957140274 |
| 76 | Kadam | Rebat Baruwati | Uttar Kulabali, Kulabali Hindu, Dakhin Kulabali | 7086807714/ 6001137312 |
| 77 | Kadam | Jalendra Kaman | No 1 Bokanala, No 2 Bokanala, No 1 Bhangabil, No 2 Bhangabil | 9365447153 |
| 78 | Kadam | Hari Narayan Saikia | No 1 Lalpani, No 2 Lalpani, Dirgha Pathar, Lila Basti, Dirgha Majgaon, Dirgha Naharbari, Dirgha Basti Bangali, Hindu Gaon, Akarabasti, Seajuli Grant No 1, Seajuli Grant No 2, Seajuli Grant No 6, Seajuli Grant No 69, Seajuli Grant No 21, Seajuli Grant No 170/173, Seajuli Grant No 232/234, Seajuli Grant No 129/132, Moridirgha | 8486831450 |
| 79 | Kadam | Ruhini Challeng | Moinapara, Tenga Basti, Thow-Thowni, Gohain NC (Kadam Balapara) , Morighagar Salikipara | 9954838582/ 8724963370 |
| 80 | Kadam | Rana Kaman | Ghulichuk, Tenga Ghat, Hechamara, Kokchiri, Boikunthapur, Mergaon, Bahguri, Goroimari No 1, Goroimari No 2 | 7099520345/ 7086258113 |
| 81 | Kadam | Rajen Gogoi | Laimekuri, Kadam, , Kadam Gohai Gaon | 6001898552 |
| 82 | Nowboicha | Sri Dipak Borah S/o- Dutiram Borah | Deoramara, Rahali, Sarudoloni | 9859429832 |
| 83 | Nowboicha | Sri Umesh Gohain, S/o- Akon ch. Gohain | Bilotia Kathoni, Bilotia | 9577145685 |
| 84 | Nowboicha | Sri Dineswar Boruah, S/o- Numal Ch. Boruah | No. 2 Kowadonga, Lothow Pathar, Naharbari , Gendhali Par | 9613654436 6000082629 |
| 85 | Nowboicha | Sri Krishna Kt. Chintey S/o- Nitiram Chintey | Ahomoni Singra, Bamun Gaya, Gorsiga | 6003849886 |
| 86 | Nowboicha | Sri Usiram Mili, S/o- Kanak Mili | Joriguri Pokonia, Salmara, Tatia Mara, Kawai Bhuruka | 9101427785 |
| 87 | Nowboicha | Sri Abed Sona, S/o- Adom Sona | Dolohat 30 No. F.C. Grant, Dolohat Bagan, Kathal Pukhuri (Part), No. 2 P/Patta | 7002030893 |
| 88 | Nowboicha | Sri Hirens Gogoi, S/o-Jugeswar Gogoi | Dighpukhuri | 8724934723 |
| 89 | Nowboicha | Smti. Dipali Aice D/o- Guneswar | Solmorja No. 1, Solmorja No. 2, Dolohat | 6000451143 |
| 90 | Nowboicha | Sri Saharai Urang, S/o- Chukura | Sariah Bari, No. 1 Pachnoi No. 2 Pachnoi Bongali | 8752008869 |
| 91 | Nowboicha | Smti. Jinamai Saikia, S/o-Tilok Ch. Saikia | Chamuah Gaon, Kari Gaon, Kari Jan, Doyangia | 9957860389 |

| | | | | |
|-----|-----------|--|--|------------|
| 92 | Nowboicha | Sri Binod Mili, S/o-Monuram | Pohumara, Ujani Miri, Khagari | 9854505992 |
| 93 | Nowboicha | Sri Tolan Dutta, | Sonari Gaon, Na- Bhagania, Majgaon, Pohumara Ahom | 8721995149 |
| 94 | Nowboicha | Sri Gunadhar Gum, | Deobil Baligaon, Rangapani | 7578907806 |
| 95 | Nowboicha | Sri Sanjoy Payeng, | Borgaya, Putabil, Borgaya Miri, Borgaya Baligaon | 9394054917 |
| 96 | Nowboicha | Smti. Sumoti Bhumij, | Bharalua (Kha) | 9577145684 |
| 97 | Nowboicha | Sri Asap Tapna, | Sumoni Gaon | 9954403912 |
| 98 | Nowboicha | Sri Albert Kerketta, | No, 1 Kowadonga, Borbam Pathar, Singra , Silonibari Bagan | 6000697927 |
| 99 | Nowboicha | Sri Monuj Mukhiar | No. 1 Urang Bosti, No. 2 Urang Bosti, Khanajan, Kristan Basti, Ahom Gaon | 9613311959 |
| 100 | Nowboicha | Sri Ganga kanta Das, | Bilgarh Block, Kandua Pathar, 110/107 No. Grant, Dijoo Bagisha | 9957794611 |
| 101 | Nowboicha | Sri Bhupen Rabha | Dijoo Pathar 1, Dijoo Pathar 2 | 9101276935 |
| 102 | Nowboicha | Sri Arjun Kharia | Bharalua (Kha) | 8135088968 |
| 103 | Nowboicha | Sri Bhogram Morang, | Ujani Khamti, Aranya Basti, Ujani Khamti Baligaon | 9508031766 |
| 104 | Nowboicha | Md. Abdul Mannan, | Haripur , Balitika, Phukan Doloni | 9101709151 |
| 105 | Nowboicha | Sri Hiralal Garh, | No.1 Rampur, No. 2 Rampur, Rampur Rajgarh | 9613654478 |
| 106 | Nowboicha | Sri Tankeswar Bora, | No. 1 Sonapur, Pukhuria, Lokampur, Punia Pathar | 6001291009 |
| 107 | Nowboicha | Sri Narayan Mallik, | Balama, Bishnupur | 7086164451 |
| 108 | Nowboicha | Sri Sarat Ch. Mandal, | Konwarpur, Kutukai | 6001259244 |
| 109 | Nowboicha | Sri Monuranjan Sen, | No.1 Kolakhowa, No.2 Kolakhowa, Balijan | 9101263448 |
| 110 | Nowboicha | Md. Abu Khalid, | No.1 Borsala, No.2 Borsala | 8638754315 |
| 111 | Nowboicha | Md. Abdul Jalil Faraji, | Pandhowa | 8638754415 |
| 112 | Nowboicha | Md. Sofiqul Islam, | Mahghuli Gaon | 8638528071 |
| 113 | Nowboicha | Sri Torun Bora, | No.1 Dhemagarh, No.2 Dhemagarh | 9365600550 |
| 114 | Nowboicha | Sri Bijoy Kaman, | Dhoba Gendhali, No.1 Khalihamari, Joriguri, No.2 Khalihamari | 8099329855 |
| 115 | Nowboicha | Md. Kafil Uddin Ahmed, | Dijoo Chapori, 107/110 No. Grant, No.1 Pachnoi, No.2 Pachnoi, Kimin Bazar, 10/13 No. Grant, 112 FC Grant, 182/184 Grant, Kulabil Block | 7896680160 |
| 116 | Nowboicha | Sri Purnananda Bora, | Haribor Doloni, Ranabari, No. 2 Sonapur | 9707676156 |
| 117 | Nowboicha | Sri Joynath Boruah, | Khakan Bori, Na-Khagori | 8812872624 |
| 118 | Nowboicha | Sri Dipak Ch. Chintey, | Borgaya Gendhali, Ranga Pathar | 9101147436 |
| 119 | Nowboicha | Sri Thaneswar Deori, | No.1 Hatimara, No.2 Hatimara, Dolopa Pathar | 9859000816 |
| 120 | Nowboicha | Sri Ananta Morang, | No.1,2,3 Bogibil, 289 No. Grant, 345 No. Bhoripam | 9577798699 |
| 121 | Nowboicha | Sri Narayan Kakoti | Gosanibari, Rowdong Borpathar, No.1 Gelahati, No.2 Gelahati, Chengeljan | 9896869673 |
| 122 | Nowboicha | Sri Prakash Pradhan, | Tunijan Khristian Block, Tunijan Khristian Gaon, Grant No. 321 | 9854194001 |
| 123 | Nowboicha | Sri Khagen Upadhyay S/o- Tikaram Upadhyay | Gopalpur Gaon, Grant No. 267 | 9365541074 |
| 124 | Nowboicha | Sri Pankaj Panging S/o- Bichitra Panging | Rajgarh, Rampur, Rajgarh Kachari | 6000249316 |
| 125 | Subansiri | Sri Dipak Patir | Kathalguri Miri, Bilmukh | 9613106426 |
| 126 | Subansiri | | Mohbal, MajiGaon, Hatigarh, N.C.Mohbal Gaon, N.C. Lejua | 7086467702 |

| | | | | |
|-----|-----------|------------------------------|--|------------|
| | | Sri Laksheswar Rajuar | | |
| 127 | Subansiri | Sri Lalit Borah | Bangkleng, No.1 Dakhin Gaon, No.2 Dakhin Gaon, Dewdhani, Anuwati | 9613062273 |
| 128 | Subansiri | Sri Mukhya Nath Doley | No.1 Ga-Dangarchuk, No.2 Ga-Dangarchuk, N.C.Ga-Dangarchuk | 9954140662 |
| 29 | Subansiri | Sri Basanta Gohain | Chinai Gaon, Dighali, Meleki, Gereki, N.C. Meleki, N.C. Dighali Jamuguri | 9678344330 |
| 130 | Subansiri | Mrs Dipanjali Boruah | Aroiya, Tenga Am | 7086946941 |
| 131 | Subansiri | Sri Jutish Gogoi | Moinapara Borajan, Jalbhari Dimaruguria, Chowkham Ghat, Ghilamara ½ | 9864740952 |
| 132 | Subansiri | Sri Lekhan Chutia | Dhapalial Dimaruguria | 9577579957 |
| 133 | Subansiri | Mrs Dipamoni Bharali, | Ghanhi Gaon | 6003559175 |
| 134 | Subansiri | Sri Ramesh Dutta | Lamudeolia, Siring Garh, MoroliaPathar, N.C. Gossaibari Puthimari | 7086232582 |
| 135 | Subansiri | Mrs Himarani Khanikar Boruah | Pitamoni ½ , No.1 Parghat, No.2 Parghat, Mer Pathar | 8474000465 |
| 136 | Subansiri | Sri Mukhya Nath Doley | Kolabri N.C., N.C. Konwarbari | 9954140662 |
| 137 | Subansiri | Sri Purnananda Gogoi | Akhophutia, Gobindapur, Chakuli, Mahtali, N.C.Sakpara Bolahi, N.C.Sampara Bolahi, N.C. Korhatup, N.C. Tamuli Rasaki, N.C.Naltali Raghupathar | 9613105517 |
| 138 | Subansiri | Sri Bhupen Patir | N.C. Sampara Pamua, N.C. Lamuchuk Sariyani, N.C.Kumbang Baliyani, N.C.Borkolia | 8135936306 |
| 139 | Subansiri | Sri Ramen Saikia | N.C. Borjul, No.1 Gossai Chapari, N.C.Gossai Chapari, No.4 Gossai Chapari, Sri Sri Basudev Than, Morni Chapari, N.C. Mornoi Chapari | 9678606516 |
| 140 | Subansiri | Sri Sanjay Doley | N.C. Patrichuk | 9365862312 |
| 141 | Subansiri | Sri Ramen Saikia | Bebejia Gaon, Mornoi Bebejia | 9678606516 |
| 142 | Subansiri | Sri Bharat Taid | Oyengia Miri, Banhguri, N.C. Phuskaramukh, N.C.Ubhata Champara, Bagariguri Pathar, N.C. Parghat | 7002735746 |
| 143 | Subansiri | Sri Sarat Pegu | Chatiyana Chapari | 6002049312 |
| 144 | Subansiri | Sri Kishur Medak | Khura Chuk, N.C. Medak, N.C. Bagum | 7086192144 |
| 145 | Subansiri | Sri Mukesh Chintey | No.1 Medak, No.2 Medak | 7002133913 |
| 146 | Subansiri | Sri Umadhar Panging | No.1 Hatiyemora, No.2 Hatiyemora, No.3 Hatiyemora, N.C. Hatiyemora | 9365404781 |
| 147 | Subansiri | Sri Bideswar Taid | No.1 Borkhamukh N.C., No.2 Borkhamukh N.C. | 8822411887 |
| 148 | Subansiri | Sri Biparnna Permey | N.C.Garakhiyachuk Sukati, N.C. Maghuachuk | 9954548707 |
| 149 | Subansiri | Sri Rajib Taid | N.C. Alimur | 8011558965 |
| 150 | Subansiri | Sri Mohan Narah | N.C. Bajirchuk Koligaon | 9508269481 |
| 151 | Subansiri | Sri Prashanta Gohain | No.1 Koroiguri, No.3 Koroiguri, Kekuri Dighala | 8011968762 |
| 152 | Subansiri | Sri Homen Khanikar, | No.2 Koroiguri, Kekuri Bebejia, N.C. Chelajan, Chelajan Kochari, N.C. Kekuri Bebejia, N.C. Pomua, N.C. Kumarbari | 8011818880 |
| 153 | Subansiri | Sri Santiram Sonowal, | No.1 Gorukhuti, No.2 Garukhuti, No.1 Sumdia, No.2 Sumdia, Kekuri Kochari, Moyengia | 8472062545 |
| 154 | Subansiri | Sri Biswajit Deori, | No.1 Balideori, N.C. Balideori | 9954171633 |
| 156 | Subansiri | Sri Pradip Chutia, | Sonari Chapori, Banhpara, N.C. Sonari Chapori, Mahanibari | 7896206503 |
| 157 | Subansiri | Sri Naren Pegu | Borbari, BorbariPathar, Chenimari ½ | 8822997723 |
| 158 | Subansiri | Sri AtulSaikia | Borchapari, No.1 Potia Chapari, No.2 Potia Chapari, Sapekhati, N.C. Charikoria | 9435212382 |

| | | | | |
|-----|------------|---------------------------|--|------------|
| 159 | Narayanpur | Sri Sasidhar Borah | Borthekerabari, Garmorapather | 9954575235 |
| 160 | Narayanpur | Sri Ratul Baruah | Dhalpur, Domardoloni | 9954928730 |
| 161 | Narayanpur | Sri Papumoni Hazarika | Majgaon, Kachua, No-2 Pichala, No-4 Pichala | 6000683032 |
| 162 | Narayanpur | Smti Tankeswari Saikia | Da-gaon | 7099644617 |
| 163 | Narayanpur | Sri Utpal Bonia | Dakua | |
| 164 | Narayanpur | Sri Biren Boruah | Bhutodoloni, Chutia gaon | 9706643216 |
| 165 | Narayanpur | Sri Dandiram Das | Mornoiguri | 8453562889 |
| 166 | Narayanpur | Sri Atul Saikia | Sarukathani | 6002784443 |
| 167 | Narayanpur | Sri Nabajit Borah | No.1 Rampur, No-2 Rampur, Rajgarh | 9395565632 |
| 168 | Narayanpur | Sri Rantu Neog | Borkathani | 6000819605 |
| 169 | Narayanpur | Sri Haren Borah | No.-1 Rangati, No-1 Maghnowa, No. -2 Maghnowa | 9365538160 |
| 170 | Narayanpur | Sri Puwal Deka | No-1 Dhemagarh, No-2 Dhemagarh, Jutulibari, Balipukhuri | 7896158824 |
| 171 | Narayanpur | Sri Tarun Handique | Bochapukhuri, Da-dhara, Christianbasti | 9613803899 |
| 172 | Narayanpur | Sri Naren Phukan | Nowghuli, No-1 Sessamiri, No-2 Sessamiri | 7896516844 |
| 173 | Narayanpur | Sri Bhuban Gogoi | No.-2 Rangati, Ghagra | 6003387376 |
| 174 | Narayanpur | Sri Khagen Chutia | Tiniali Handique, No.-1 Nimuri, No-1 Nimuri (Kha), No-3 Nimuri, No-4 Nimuri, Balipather | 9365351551 |
| 175 | Narayanpur | Sri Nathuram Kakati | No-1 Kholihamari, No.-2 Kholihamari, Majordoloni | 9859231609 |
| 176 | Narayanpur | Smti Nibedita Doley Patir | Jamuguri | 8011807289 |
| 177 | Narayanpur | Sri Biman Saikia | Bonpuroi, Bonpuroi Lotabari, Nalanihula, Atura chapori N.C. | 8638746292 |
| 178 | Narayanpur | Sri Nabajit Borah (I/C) | No.-1 Simaluguri, No.-2 Simaluguri, No.-3 Simaluguri, No.-1 Simaluguri Block, No.-2 Simaluguri Block, Letekujan, No.-1 Bikrampur, No.-2 Bikrampur | 9395565632 |
| 179 | Narayanpur | Sri Deuti Pegu | Borati N.C., Chelek N.C. | 9707118363 |
| 180 | Narayanpur | Sri Dandiram Hazarika | Pulinaharani, Athanibari | 7637966652 |
| 181 | Narayanpur | Sri Rupok Baruah | Ganakdoloni, Nidanchuwa, Futabhug | 9101629636 |
| 182 | Narayanpur | Kritish Doley | No-1 Bothakana, No-2 Bothakana, No.-1 Pichala | 9395634496 |
| 183 | Narayanpur | Sri Biman Saikia (I/C) | Haridah | 8638746292 |
| 184 | Narayanpur | Sri Muhidhar Ligira | Chomdhara, No.-1 Uttar Kathani, No.-2 Uttar Kathani, No. -1 Arapather, No -2 Arapather | 8822089743 |
| 185 | Narayanpur | Sri Amar Nath Chetry | No-1 Pithaguri, No-2 Pithaguri, No-3 Pithaguri, No-4 Pithaguri, No-5 Pithaguri | 6002066015 |
| 186 | Narayanpur | Sri Rabin Bhuyan | No. -1 Barnaharani, No. -2 Barnaharani, Balipukhuri, Burhaburhi, No-2 Naharani | 9707628462 |
| 187 | Narayanpur | Smti. Momi Gohain Borah | No. 1 Borpather, Purabil, Chamaguri | 8812870420 |
| 188 | Narayanpur | Sri Biren Saikia | Jarabari, Jarabari Block | 7637883876 |
| 189 | Narayanpur | Hem Sagar Upadhyay | Gosaibari, Borigaon, Shribhuyan | 7637965800 |
| 190 | Narayanpur | Sri Jayanta Borah | No-1 Rangajan, No-2 Rangajan, No-3 Rangajan, No-4 Rangajan | 9101208856 |
| 191 | Narayanpur | Sri Narayan Saikia | No. -1 Garubandha, No. -2 Garubandha, No. -3 Garubandha, No. -4 Garubandha, No. -5 Garubandha, Garubandha Tramjuli, Durpang Grazing, Durpang, No. -1 Rabarchapari, No. -2 Rabarchapari, Bichabori, Jaipur N.C., Joipur Pichala, Garubandha deuri, Kerekjuli N.C. | 6900411163 |
| 192 | Narayanpur | Sri Manjil Kakati | No.-1 Motia, Pthalipahar, No-1 Morisuti, No-2 Morisuti | 6003259798 |
| 193 | Narayanpur | Sri Bidyadhar Pathari | Bandardewa, No.-1 Dikrongchapari, No-2 Dikrongchapari | 9365576463 |
| 194 | Narayanpur | Sri Diganta Saikia | No-1 Sarjan, No-2 Sarjan, No-3 Sarjan, No-4 Sarjan, 85 (Ka) Kachikata, Sonari | 8136034912 |
| 195 | Narayanpur | Sri Dipankar Borah | Tipling, No-3 Borpather, Deotula, Dusutumikh, No-2 Barbali | 7002628938 |
| 196 | Narayanpur | Sri Digen Borah (I/C) | Borkhet Bongali, Daphalapather, No-2 Borkhet | 9365040292 |
| 197 | Narayanpur | Nomal Saikia | Makuwari, No-1 Notgaon | 9854459020 |
| 198 | Narayanpur | Sri Ganapati Deuri | Kinapather, Majorchapari, Mirisit gaon, Borchapori, Kacharipather, | 7002187245 |

| | | | | |
|-----|-----------------|---------------------------|---|------------|
| | | | No-2 Kinapather | |
| 199 | Narayanpur | Sri Keshab Gogoi | No. -1 Bholabori, No. -2 Bholabori, No-3 Bholabori, No-4 Bholabori, No-2 Borpathar | 9854417318 |
| 200 | Narayanpur | Sri Mridul Saikia | Thakur Doloni, No-1 Singia, No.-2 Singia, No-2 Tatibahar, No-3 Tatibahar, Kathajan | 7637972517 |
| 201 | Narayanpur | Sri Digen Borah | No-1 Barbali, No.-2 Motia | 9365040292 |
| 202 | Narayanpur | Sri Surya Manpang | Borkhamti | 9508146503 |
| 203 | Narayanpur | Sri Papu Hazarika | No.-1 Tatibahar, No.-2 Notgaon, No-4 Tatibahar | 9101074863 |
| 204 | Narayanpur | Sri Kosheswar Bhetidhara | Raidongia, Hulaguri, Dhanguloi, No-1 Sonaribari Block, No.-2 Sonaribari Block, No-2 Sonaribari | 9613117892 |
| 205 | Narayanpur | Sri Lalit Bora | No.-1 Tengapather, No-2 Tengapather | 8822352245 |
| 206 | Narayanpur | Sri Debendranath Deuri | Bordeuri | 6900639015 |
| 207 | Narayanpur | Sri Jitu Boruah | Sawkuchi, Narayanpur | 9854290101 |
| 208 | Narayanpur | Sri Dipak Doley | Borbil, Borbil Goal Chapari N.C., Majgaon, Baligaon, Aunibori | 9854704447 |
| 209 | Narayanpur | Sri Debakanta Duwarah | No. -2 Bahupather, Anuboicha | 9365475715 |
| 210 | Narayanpur | Sri Brojen Bharali | Badulahati | 9859556668 |
| 211 | Narayanpur | Sri Tilak Boruah | Na- Pamua | 8638968151 |
| 212 | Narayanpur | Binod Kumar Neog | No.-1 Harmoti, No. -1 Bahupather, Dulia Gaon | 9365459438 |
| 213 | Narayanpur | Ratul Bharali | No. -3 Pichala, No. -3 Bahupather | 9365332809 |
| 214 | Narayanpur | Sri Madhab Pegu | Sayang Ker-Ker N.C., Sayang Patir N.C., Banamukh N.C., Kongbong Chapari N.C., Majarchapari N.C. | 9365845336 |
| 215 | Narayanpur | Sri Bhaben Morang | Chamaguri, Auniabori | 8472911293 |
| 216 | Narayanpur | Sri Brojen Bharali (I/C) | Charaidoloni, Dangia | 9859556668 |
| 217 | Narayanpur | Sri Atul Ch. Saikia (I/C) | Panbari, Choudhapunia | 6000292029 |
| 218 | Narayanpur | Sri Atul Ch. Saikia | Majgaon, Kamarbari | 6000292029 |
| 219 | Narayanpur | Sri Basanta Boruah | Sakrahi, Jalbharia, Bengenaati | 8876899160 |
| 220 | Narayanpur | Sri Uttam Pawe | Temeramiri, Dikrongmukh, No-1 Sonaribari, Sonaribari Grazing, Sonaribari | 8752015659 |
| 221 | Narayanpur | Sri Bhaben Neog | No.1 Harmoti, No.2 Harmoti | 9613007989 |
| 222 | Narayanpur | Sri Bidya Saikia | Jaluk Kata, Tintia | 9954140845 |
| 223 | North Lakhimpur | Nityananda Hazarika | Teliagaon, Khutakotia, Japisajia | 8011663532 |
| 224 | North Lakhimpur | Jyoti Saikia | Sonari, Tinikuria, Padumoni Khat | 8011900634 |
| 225 | North Lakhimpur | Hemchandra Dutta | Bahadurchuk, Mautarchuk, Podumoni Lahon | 7099544945 |
| 226 | North Lakhimpur | Hemanta Borah | Gharmora, Somuagaon, Khorkhori Bokol | 9957380377 |
| 227 | North Lakhimpur | Debakrishna Borgohain | Ward No 5, Japisajia | 6003237341 |
| 228 | North Lakhimpur | Nakul Kerketta | Rangsali, Deberadoloni | 6000436192 |
| 229 | North Lakhimpur | Devokanta Mili | Gowalba, Adisuti NC, Bandarkata NC | 7638808002 |
| 230 | North Lakhimpur | Sharatsingh Buragohain | Sabukdhara Gohain, Ahuchaul Konwar Gaon, Mahora Borsapori | 8753914315 |
| 231 | North Lakhimpur | Niranjan Payeng | 2No Bamunijan, Dambukial, Ghunasuti | 9101949374 |
| 232 | North Lakhimpur | Chandra Kanta Medhi | Gharmor, Na Pamua, Gharmora Deurigaon | 9707660369 |
| 233 | North Lakhimpur | Pramindra Taid | 1No Bamunijan, Palaspara, 2 No Palaspara | 8812881971 |
| 234 | North Lakhimpur | Rongman Das | Mahora Borchapori NC, Nahoroni NC, Uriamtola NC, Balibheta NC | 8011088759 |
| 235 | North Lakhimpur | Pinku Hazarika | 1 No Hindu, Hindu NC, Boisa gorumoria, Baisa Gorumoria, Gorumoria | 9706541821 |
| 236 | North Lakhimpur | Lombinath Payeng | Borkhamukh NC, Chalichuk NC | 8638426740 |
| 237 | North Lakhimpur | Umesh Gogoi | NL Town Ward No 11, 12, 13 and 14 | 6000062173 |
| 238 | North Lakhimpur | Mathura Prasad Sahu | N.L. Town 1st Part | 9954391288 |
| 239 | North Lakhimpur | Nipu Das | N.L. Town 2nd Part | 9854810976 |
| 240 | North Lakhimpur | Durna Saikia | Ahuchaul Konwar, Karchan | 9678401189 |
| 241 | North Lakhimpur | Sri Joyram Borah | 2 No Rangajan | 9854300978 |

| | | | | |
|-----|-----------------|-----------------------|--|------------|
| 242 | North Lakhimpur | Sri Tinku Dutta | Kachi Pathar, Janakpur | 7002233971 |
| 243 | North Lakhimpur | Sri Jugananda Gogoi | Sonari, 1 No Putapukhuri, Bohotia | 6001545422 |
| 244 | North Lakhimpur | Sri Keshab Gogoi | Serapbhati | 9678824928 |
| 245 | North Lakhimpur | Sri Jagat Boruah | Nalkata, Bogolijan, Bowalguri | 9365188722 |
| 246 | North Lakhimpur | Sri Padmeshwar Saikia | Niz Chinatolia, Chukulibhoria | 9957976326 |
| 247 | North Lakhimpur | Sri Ronald Orea | Chatakpur, Ujjalpur | 9678472977 |
| 248 | North Lakhimpur | Sri Tapan Minju | 306 Koilamari, Balijan, 336 Koilamari, 1/2 Balijan, Hatibondha, 3 No Balijan | 9954917556 |
| 249 | North Lakhimpur | Sri Kanta Prasad Mili | Borbil, 9/6 Koilamari | 6001608330 |
| 250 | North Lakhimpur | Smt. Anjali Gogoi | Na Pam Gaon, Na Pam Pathar | 9531488941 |
| 251 | North Lakhimpur | Brojen Gogoi | Nalkata | 8472087414 |
| 252 | North Lakhimpur | Mazibur Rahman | Ward No 1 & 2 | 8721898510 |
| 253 | North Lakhimpur | Daniel Pil | Rajgarh, Rajgarh Bangali | 8135020856 |
| 254 | North Lakhimpur | Biren Phukan | Guborisali No 1 , 2 | 8822355480 |
| 255 | North Lakhimpur | Atul Goyari | Borimuri, Borbosa | 9954366216 |
| 256 | North Lakhimpur | Babul Bora | 1No Rangajan, Koilamari | 8011615953 |
| 257 | North Lakhimpur | Dulal Dutta | Nakari Ward No 1, 2, 3, 7, 8, 10 | 9859430141 |
| 258 | North Lakhimpur | Horen Saikia | Chowkham | 9957510890 |
| 259 | North Lakhimpur | Ainatedin Ali Ahmed | Moidomia | 7576007043 |
| 260 | North Lakhimpur | Binud Hasda | Joyhing | 9361418307 |
| 261 | North Lakhimpur | Parag Dutta | Saboti, Chandmari | 9957770020 |
| 262 | North Lakhimpur | Sushil Saikia | Chutiakari | 6001345188 |
| 263 | North Lakhimpur | Sri Probhat Das | Kumarkata, Kodomial, Lesai | 6002090251 |
| 264 | North Lakhimpur | Sri Rajib Borah | Lesai | 8876647565 |
| 265 | North Lakhimpur | Sri Haren Gogoi | Sonari, Hahsara, Alengmora | 6000272122 |
| 266 | North Lakhimpur | Sri Lakhan Dutta | Naragaon | 9613516412 |
| 267 | North Lakhimpur | Sri Dilip Deka | Kodomial, Kundumiri | 9706539835 |
| 268 | North Lakhimpur | Sri Nazrul Islam | Dhakuwakhonia, Deobil | 7002538978 |
| 269 | North Lakhimpur | Sri Afftabuddin Ahmed | Kamalaboria | 9954629866 |
| 270 | North Lakhimpur | Sri Mustafa Hussain | Naragaon | 9365729474 |
| 271 | North Lakhimpur | Sri Nekibur Rahman | Kamalaboria | 6000054248 |
| 272 | North Lakhimpur | Sri Pronab Handique | Rownapur, Hatilung | 9954811317 |
| 273 | North Lakhimpur | Sri Mrinal Bori | Christhan, Kulamon Miri | 9101216741 |
| 274 | North Lakhimpur | Mintu Morang | Ujani Pahumora | 7002680540 |
| 275 | North Lakhimpur | Sri Tritha Borah | Dhenudharia, Dhenudharia Kathoni | 9531489292 |
| 276 | North Lakhimpur | Sri Dibakar Kalita | 1 No Sumdirimukh, Aserakota, Sumdirimukh, Khoga Kanakpur, Khoga Chandrapur, Khoga Jugalpur | 8471854267 |
| 278 | North Lakhimpur | Sri Gulap Das | 1No Amtola, 2 No Amtola, Amtola PGR | 9864160152 |
| 279 | North Lakhimpur | Sri Dhiren Dutta | Salal Gaon | 9678929562 |

| | | | | |
|-----|-----------------|------------------------------|--|------------|
| 280 | North Lakhimpur | Sri Dimbeswar Khanikar | Borsoria, Rangpuria, Moghua Sapori, Gohain Tekela, Rangpuria Hukasapori | 6001133486 |
| 281 | North Lakhimpur | Sri Naba Borah | Dhenudharia Kathoni, Jurkhat, Dambukial | 9854493137 |
| 282 | North Lakhimpur | Sri Khagen Saikia | Dogathi, Jurhotia, Na Pamua, Hukasapori | 7896754992 |
| 283 | North Lakhimpur | Sri Bhupen Saikia | Kalitagaon, Haluwajan, Nahoroni | 9365556041 |
| 284 | North Lakhimpur | Sri Atul Rajkhowa | Bokolgaon | 7576023699 |
| 285 | North Lakhimpur | Sri Boluram Sonowal | Dihing Gosaikhat, Telahi Bantow, No 1 Sumdirimukh, Phukanarhat, Angarkhowa | 9706543036 |
| 286 | North Lakhimpur | Sri Nagen Borah | Kharkati | 9864672991 |
| 287 | North Lakhimpur | Sri Ram Chandra Narah | Ajarguri, Bamungoya | 6000715527 |
| 288 | North Lakhimpur | Sri Dulal Chutia | Ajarguri Gosaikhat, 2 No Balijan, Nowbhanga | 7099258331 |
| 289 | North Lakhimpur | Sri Ranjit Doley | Asarkota NC, Gamchuk NC, Balijan NC, Morton Chapori, Santipur | 9957495047 |
| 290 | North Lakhimpur | Sri Prasanta Borah | Bebejia Kathoni, Bebejia Kumartup, Rajkhowa Gaon | 9954348999 |
| 291 | North Lakhimpur | Sri Bishnu Kumar Das | Bosagaon, Hatiamora, Haobora | 9859355314 |
| 292 | North Lakhimpur | Sri Jitananda Pegu | Jengrai Singimari NC, Borkhamukh NC, Korhasapori | 7637816526 |
| 293 | North Lakhimpur | Sri Manuranjan Pegu | Rontijan, Kundulipathar, 1 No Mudoibil, 2 No Mudoibil | 8876965494 |
| 294 | North Lakhimpur | Sri Durga Borah | Panigaon | 9535588688 |
| 295 | North Lakhimpur | Sri Bubul Rajkhowa | 1 No Dulpata, 2 No Dulpata | 8474819612 |
| 296 | North Lakhimpur | Sri Arun Doley | Dulabhanga, Tatiyemora, Duwargaon, Solmari | 6000257499 |
| 297 | North Lakhimpur | Sri Binud Pegu | Rajabura NC, Nadhala NC, Purunitala NC | 9365095826 |
| 298 | North Lakhimpur | Sri Kankan Doley | Dafalakata NC, Ghuligaon NC | 9101175470 |
| 299 | North Lakhimpur | Sri Dhanjit Doley | Na Ali, Balijan, Sumdirimukh | 7002750419 |
| 300 | North Lakhimpur | Md. Mehbub Hasan (Suspended) | Angarkhowa | 7002066275 |
| 301 | North Lakhimpur | Lakhindra Das | Bochagaon | 9101635770 |
| 302 | North Lakhimpur | Ranjan Saikia | Dulia Pathar | 9707122162 |
| 303 | North Lakhimpur | Binod Das | No 3 Na Ali Kaibarta | 9577369521 |
| 304 | Dhakuakhana | Jadu Moni Borah | Ghar Mara Gaon, Gharmaora Pother, No. 1 Gharmara, Mahdhowa | 9859970246 |
| 305 | Dhakuakhana | Hem Chandra Gogoi | Borbheti, Dhenukhana Gaon, Dhenukhana Pother, Dhela Pother, Kathal Pora | 8822323463 |
| 306 | Dhakuakhana | Jiten Chamuah | Dhenukhana Gaon, Siring Gaon | 9854975002 |
| 307 | Dhakuakhana | Tarun Saikia | Murtia Pother, Lawkuth Murtia , Kachuwani | 9864004273 |
| 308 | Dhakuakhana | Momi Saikia | Lecham Batomari, Dhenukhana Gaon | 9365893793 |
| 309 | Dhakuakhana | Ananda Saikia | Dewaguri Chapori , No. 1 Sadharan Myadi, No. 1 Sah Myadi, Madhupur 134 FC Grant, Madhupur 326 NL Grant, Na- Madhupur | 9707672162 |
| 340 | Dhakuakhana | Bijoy Saikia | Amulaguri , Roha Gaon, Nemutengani , Kathalguri, Garhpara Miri, Heraipowa | 8473999532 |
| 341 | Dhakuakhana | Upen Doley | Simaludunga, No. 1 Gandia , No. 2 Gandhia | 8472861370 |
| 342 | Dhakuakhana | Bhupesh Gogoi | Mahdhowa, Harhi Chapori , Harhi Sapotia | 9577627784 |
| 343 | Dhakuakhana | Nipen Dutta | Borpak Batomari , Borpak Gowaldoi | 9101454627 |
| 344 | Dhakuakhana | Duldip Saikia | No. 1 Singia , No. 2 Singia | 6003612519 |
| 345 | Dhakuakhana | Kanak Chamuah | Ghatpeluwa , Ghatapara Pother, Na-Pani Gaon, Choiguri , Na- Ali , Birajara, Lahibari | 6000757909 |
| 346 | Dhakuakhana | Paresh Chutia | Na-Pani Gaon, Dewalia Gobindapur , Dulia | 8136020980 |
| 347 | Dhakuakhana | Dilip Gohain | No.1 Baghedhapalial , No.2 Baghedhapalial , No. 3 Baghedhaopalial , Kukurajuja | 6002397386 |
| 348 | Dhakuakhana | Prabin Bharali | No. 1 Thekeraguri , No.2 Thekeraguri, Malahakhati , Harhi Dimaruguria | 7896205436 |
| 349 | Dhakuakhana | Hema Chetia | Kala Kata Chetia , Gosaibari Gaon, Gosaibari Pothar, Bantow Pother, Borjan Pother, NC Borjan Pother, Jarani Chapori, Borhola Chapori | 8822307601 |
| 350 | Dhakuakhana | Tilendra Boruah | Namrupia Jalbhari, No. 1 Jalbhari, Lesera Pother, NC Lecera miri | 8473898284 |
| 351 | Dhakuakhana | Tulan Konwar | Bhakat Bari Gaon, Namrupia Jalbhari, Mowkhowa | 8011966971 |

| | | | | |
|-----|-------------|-----------------------|--|------------|
| 352 | Dhakuakhana | Durga Nath Gogoi | Dighala Chapori, Dighala Hiloidari | 9957035593 |
| 353 | Dhakuakhana | Jiban Boruah | Chaurek Borpatra | 8136034575 |
| 354 | Dhakuakhana | Rajesh Boruah | Dulia Perabhari, Telia Chapori | 9365272693 |
| 355 | Dhakuakhana | Bhugeswar Chamuah | Bantow Gaon , Bantow Chamuah Pother, NC Bantow , Bantow Pother | 9678950778 |
| 356 | Dhakuakhana | Pramud Boruah | Mohemari Gaon , Mohemari Pother, Malobari Gaon | 8822036219 |
| 357 | Dhakuakhana | Naba Senapati | No.1 Ghilaguri , No. 2 Ghilaguri , Khubung Chapori , No. 1 Krishnapur, No. 2 Tulshijan , No. 1 Tulshijan , No. 2 Krishnapaur | 8473098604 |
| 358 | Dhakuakhana | Ratna Doley | Bangala Chapori , Narayanpur Chapori , No. 1 Dimaruguri, Dangdhara , No. 2 Dimaruguri, Dangdhara, NC Simaluguri | 8822496348 |
| 359 | Dhakuakhana | Deba Doley | O-Guri Dangdhara | 9365324903 |
| 360 | Dhakuakhana | Lekhan Pegu | Tamar Gaon , Latibarchuk, No. 1 Moinapara , No. 2 Moinapara | 9957246281 |
| 361 | Dhakuakhana | Arijit Pegu | No. 1 Kekuri Pamuah , No. 2 Kekuri Pamuah, NC Kekuri Pamuah | 6000193255 |
| 362 | Dhakuakhana | Biju Pegu | Aken Dighali, NC Aken Dighali | 9365431465 |
| 363 | Dhakuakhana | Pranab Chandi | Chandi Miri, NC Chandi Miri | 9954576727 |
| 364 | Dhakuakhana | Nitya Patir | Khajua Patir, NC Khajua Patir | 8822782763 |
| 365 | Dhakuakhana | Monindra Kumbang | Kumbang Gaon, NC Kumbang Gaon | 8011241108 |
| 366 | Dhakuakhana | Anil Patir | Bakulguri Chariali , Alimur Bakulguri, Lepong Gaon, NC Alimur Patir, NC Lepong | 9365996493 |
| 367 | Dhakuakhana | Denny Kutum | No. 1 Alimur Bosa, No. 2 Alimur Bosa | 6002269415 |
| 368 | Dhakuakhana | Tulya Doley | No. 2 Alimur Bosa , No. 1 Tekeliphuta , No. 2 Tekeliphuta, NC Tekeliphuta , NC Bagari Gaon | 6001551466 |
| 369 | Dhakuakhana | Budhyeswar Mili | Mili Gaon , NC Mili Gaon | 7099110961 |
| 370 | Dhakuakhana | Mrinmoy Mili | NC Chekani Dangdhara, Pithial Gaon , Medhisuti Miri | 9101758025 |
| 371 | Dhakuakhana | Upen Patir | NC No. 2 Alimur Dangdhara, Alimur Dangdhara | 7896818889 |
| 378 | Dhakuakhana | Rinku Rajkonwar | Mahghuli Chapori, Konwar Ghanhi | 7896178337 |
| 379 | Dhakuakhana | Rana Das | Dakhin Chapori , Bhalokaguri Chapori , Borhula Chapori, Huj Gaon | 8761017730 |
| 380 | Dhakuakhana | Binenda Gohain | Banhpara Gaon , Banh Para Chumpara Kachu Gaon | 7896387269 |
| 381 | Dhakuakhana | Mukul Konch | Jiamoria, Kuhimari Chapori , Pattagutia, No. 1 Kel Keli , No. 2 kelkeli | 9678917553 |
| 382 | Dhakuakhana | Dilen Gogoi | Gohain Handique | 9954741706 |
| 383 | Dhakuakhana | Joytshna Dutta | Jiamoria | 8822498397 |
| 384 | Dhakuakhana | Jayanta Gogoi | Konwar Ghanhi | 8811071651 |
| 385 | Dhakuakhana | Keshab Chutia | Moderguri Chapori , Garoimari Chapori, NC Bhoma Lagachu, NC Bhoma Miri, NC Kordoiguri | 9365375015 |
| 386 | Dhakuakhana | Dinesh Doley | Matmara, Janji Dangdhara, Borkhaman, NC Matmara, NC kangkan Chapori Baghchuk, NC Akoria Matmara, NC Mowamari , NC Aounibari, NC No. 2 Aunibari | 8011233783 |
| 387 | Dhakuakhana | Khagen Pegu | Arkep Bali | 9101294744 |
| 388 | Dhakuakhana | Bikash Pegu | Charanchuk Moderguri | 9394108858 |
| 389 | Dhakuakhana | Khagen Pegu (New) | Nc Lutachur Majgaon , NC Lutachur Indur , Nc Poma Moderguri | 9387719435 |
| 390 | Dhakuakhana | Bhardwaj Kumal | NC Khajua Nepali , NC Jugisuti Nepali | 8472889408 |
| 391 | Dhakuakhana | Ratna Mohan Borgohain | NC Amlakhi Kutum, NC Bhoma Chutia | 9678219177 |
| 392 | Dhakuakhana | Gopal Boruah | NC Dakhin Chapori Thekeraguri, NC Neogaghuli | 6001961425 |
| 393 | Dhakuakhana | Prema Mili | NC Abhayapur Lachan, NC Abhayapur Naharani | 6001269271 |
| 394 | Dhakuakhana | Bhula Doley | NC Bhoma Kapchan, NC Amlakhi Bandana | 7636083220 |
| 395 | Dhakuakhana | Raju Doley | NC Borbil , NC Borbil Bandana, NC Bhoma Kapchan Abor | 9707721989 |

Annexure II

TRAINED VDP LIST OF LAKHIMPUR DISTRICT

| SL NO | NAME OF VDP | ADDRESS | CIRCLE NAME | CONTACT NO |
|-------|-------------------|--------------------|-------------|-------------|
| 1 | KHAGEN CHARINGIA | MERMUKH HATBOR | NARAYANPUR | 9957363811 |
| 2 | BHADESWAR BORAH | MERMUKH | NARAYANPUR | 7896382629 |
| 3 | DILIP PARAJULI | CHAMAGAON | NARAYANPUR | 98546354195 |
| 4 | KASHINATH PEGU | DHALPUR JAMUGURI | NARAYANPUR | |
| 5 | GOPAL PHUKAN | MERMUKH | NARAYANPUR | 7896378488 |
| 6 | PRABIN SAIKIA | MERMUKH | NARAYANPUR | |
| 7 | PROBIN SAIKIA | JALUKATA | NARAYANPUR | 9859907732 |
| 8 | BIPIN DEORI | BORDEORI GAON | NARAYANPUR | |
| 9 | BIRAT RAJA DEORI | BORDEORI GAON | NARAYANPUR | 8473067105 |
| 10 | GOLAP DEORI | BORDEORI GAON | NARAYANPUR | 9505586076 |
| 11 | DHANANJAY TAYENG | NUNIBORI GAON | NARAYANPUR | 8752015655 |
| 12 | ARUN SAIKIA | MERMUKH | NARAYANPUR | |
| 13 | GOLAP ARANGDHARA | BANPUROI | NARAYANPUR | 8011751673 |
| 14 | MRIDUL KAKATI | HOWARAJAN | NARAYANPUR | 9707237795 |
| 15 | DINESWAR HAZARIKA | HARIDAH | NARAYANPUR | 7896469148 |
| 16 | TILESWAR NEOG | KHALIHAMARI | NARAYANPUR | 8876192528 |
| 17 | MAHIM KANTA DOLEY | BOTHAKHANA | NARAYANPUR | 9707722103 |
| 18 | CHANDESWAR DOLEY | BOTHAKHANA | NARAYANPUR | 7896149754 |
| 19 | MRIDUL HAZARIKA | CHOWDHAPUNIA | NARAYANPUR | 9613955678 |
| 20 | SOMNATH BORAH | DHALPUR | NARAYANPUR | 8474856558 |
| 21 | PRABHAT PHUKAN | MERMUKH TINTIA | NARAYANPUR | 7896966623 |
| 22 | RUDRA HAZARIKA | 1 NO. RUPTOLI | NARAYANPUR | 8486189447 |
| 23 | TANKESWAR DAS | 1 NO. RUPTOLI | NARAYANPUR | 8839983534 |
| 24 | INDRAKANTA PATIR | BANMUKH | NARAYANPUR | 8011493353 |
| 25 | JIBO DOLEY | KOMBANG | NARAYANPUR | 7899357063 |
| 26 | DINARAM SAIKIA | MERMUKH NAPAMUA | NARAYANPUR | 7896516457 |
| 27 | RATUL BORAH | MERMUKH NAPAMUA | NARAYANPUR | 8752072280 |
| 28 | BIPUL CHARINGIA | MERMUKH NERIPATHAR | NARAYANPUR | |
| 29 | JADU KONWAR | MERMUKH SANTIPUR | NARAYANPUR | |
| 30 | RAJIB DEORI | BORDEORI GAON | NARAYANPUR | |
| 31 | PRABIN PHUKAN | TINTIA | NARAYANPUR | 9613425371 |
| 32 | JUGAL BORAH | DULIAPATHAR | NARAYANPUR | 9859042442 |
| 33 | ROBIN SAIKIA | NARAYANPUR | NARAYANPUR | 9859907732 |
| 34 | DILIP PARAJULI | SAMAGURI | NARAYANPUR | 9854634195 |
| 35 | GOLAP PHUKAN | MERMUKH | NARAYANPUR | 7896378488 |
| 36 | KALINATH PEGU | DHALPUR JAMUGURI | NARAYANPUR | |
| 37 | JADAB BHUYAN | CHARAIDOLONI | NARAYANPUR | |
| 38 | GOPAL BHARALI | CHARAIDOLONI | NARAYANPUR | 9954009487 |
| 39 | MUKUL HAZARIKA | KACHUA MAJGAON | NARAYANPUR | |
| 40 | NITYARANJAN DAS | KACHUA MAJGAON | NARAYANPUR | 8486260682 |
| 41 | BABUL DAS | KACHUA MAJGAON | NARAYANPUR | |
| 42 | TULARAM BORAH | TORANIKHAT | NARAYANPUR | |
| 43 | N PEGU | BOHUPATHAR | NARAYANPUR | 9859692503 |
| 44 | BUDHESWAR DOWARAH | JUTULIBARI | NARAYANPUR | 9678618106 |
| 45 | PRABIN BHUYAN | SINGIA | NARAYANPUR | 9957916785 |
| 46 | MUKUNDRAN BHUYAN | NARAYANPUR | NARAYANPUR | |
| 47 | GOPAL GANDHIA | DERGAYAN GAON | NARAYANPUR | 985447842 |

| | | | | |
|-----|--------------------|---------------------------|------------|------------|
| 48 | SACHIAL DOWARAH | JUTULIBARI | NARAYANPUR | 9859279814 |
| 49 | HIREN SAIKIA | MORICHA PATHER | BIHPURIA | 8752015117 |
| 50 | NAREN LAGACHU | NO.1 DOGHORIA | BIHPURIA | 9859171749 |
| 51 | RATAN DEBNATH | WARD NO.2 | BIHPURIA | 9859115369 |
| 52 | KHIRESWAR SARMA | NO.1 MORICHA PATHER | BIHPURIA | 7399575709 |
| 53 | PRADIP BARUAH | WARD NO.1 | BIHPURIA | 9954503900 |
| 54 | RATUL DOLEY | KALAN | BIHPURIA | 9859404 |
| 55 | PADMA RAJKHUWA | MOROMI GAJING | BIHPURIA | 8011916948 |
| 56 | HAI DOR ALI | BIHPURIA | BIHPURIA | 9954404565 |
| 57 | HIMAN HAZARIKA | NOPMUA | BIHPURIA | 9859005012 |
| 58 | BIPIN SAIKIA | BIHPURIA | BIHPURIA | 9859721494 |
| 59 | DILBAHADUR RAI | RAJBARI | BIHPURIA | 9957359406 |
| 60 | HOREN BORUAH | BHOGPURIA | BIHPURIA | |
| 61 | FAKHORUDDIN | BANGO GAON | BIHPURIA | 9854100793 |
| 62 | ROGHUNATH PATIR | NO.2 DOGHORIA | BIHPURIA | 7399341922 |
| 63 | SUBHESWAR BHUYAN | BIHPURIA | BIHPURIA | 7399408469 |
| 64 | TULON BORUAH | BIHPURIA | BIHPURIA | 9577082328 |
| 65 | RU KAM | BIHPURIA | BIHPURIA | 9613499421 |
| 66 | BUBUL BORUAH | BHOGPURIA | BIHPURIA | |
| 67 | PRASHANTA GOGOI | SONARI | BIHPURIA | 9854634170 |
| 68 | GUNADHAR BORAH | NO.1 JOKAIPELUWA | BIHPURIA | |
| 69 | PRANJAL BORUAH | NOPMUA | BIHPURIA | 9859906166 |
| 70 | JADAB SUBADI | DONGBIL | BIHPURIA | 9707688631 |
| 71 | ABU HASEN | KEYAMERA | BIHPURIA | 9613216460 |
| 72 | BITU BORAH | BORBALI | BIHPURIA | 9859137417 |
| 73 | DHARMOLAL SARMAH | CHICHA PATHER | BIHPURIA | 9678388288 |
| 74 | GUPAL CH. GOSH | BIHPURIA TOWN | BIHPURIA | 995435183 |
| 75 | HERAN SAIKIA | BIHPURIA | BIHPURIA | 8752015117 |
| 76 | JOGESH NEOG | NO.2 JAPIJUP | BIHPURIA | 9859102874 |
| 77 | NIRAN SAIKIA | RAJBARI | BIHPURIA | 8011607036 |
| 78 | KHIRESWAR SWNAL | BIHPURIA | BIHPURIA | 7399575709 |
| 79 | PRODIP BORUAH | KEYAMORA | BIHPURIA | 9954503900 |
| 80 | RATAN NEOG | BIHPURIA | BIHPURIA | |
| 81 | PADMA RAJKUNWAR | BIHPURIA | BIHPURIA | 8011916948 |
| 82 | DEBESAWAR DOLEY | BIHPURIA | BIHPURIA | |
| 83 | FAKARUDIN | BANGO GAON | BIHPURIA | 9854100793 |
| 84 | PUTUL KALITA | NO.2 JAPIJUP | BIHPURIA | 9859025628 |
| 85 | BABUL SAIKIA | SAMUWA | BIHPURIA | |
| 86 | THANESWAR SAIKIA | KENDUGURI | BIHPURIA | |
| 87 | DUNGH BAHADUR SEWA | CHICHA PATHER | BIHPURIA | 9954337206 |
| 88 | DILIP BORAH | BORBALI | BIHPURIA | 9859451345 |
| 89 | JIBAN BHUYAN | RAJBARI | BIHPURIA | 9859690091 |
| 90 | UPEN BORAH | RAJBARI | BIHPURIA | 9859104478 |
| 91 | TANKESWAR HAZARIKA | RAJBARI | BIHPURIA | |
| 92 | KAKU GOGOI | WARD NO.3 | BIHPURIA | 8876945626 |
| 93 | KAMAL PATHORI | NO.1 BONGALMORA MIRI GAON | BIHPURIA | 9957358155 |
| 94 | TANKESHWAR PHUKAN | HOMORA KASIKOTA | BIHPURIA | |
| 95 | RATUL PAWE | NO.1 BONGALMORA MIRI GAON | BIHPURIA | 8011819156 |
| 96 | TILESWAR BARUAH | NO.1 RAJBARI | BIHPURIA | 9707083794 |
| 97 | DHAN SARMAH | DURPANG | BIHPURIA | 9864963078 |
| 98 | PHANIDHAR PAWE | 2 NO. BONGALMORA | BIHPURIA | 9859707449 |
| 99 | LITUL BORAH | RAJBARI | BIHPURIA | 9954391391 |
| 100 | ACHINTYA BORAH | HOMAR KACHIKOTA | BIHPURIA | 9577044231 |
| 101 | SUBHARAM BHUYAN | 1 NO. MOTIA | BIHPURIA | 7399408469 |
| 102 | BISHNU GOGOI | DURPANG BALIPUKHURI | BIHPURIA | 9864383769 |
| 103 | UMESH HATIBORUAH | JUTULIBARI | BIHPURIA | 9864467461 |
| 104 | SARAT SONOWAL | 1 NO. MARICHA PATHAR | BIHPURIA | 9613058244 |
| 105 | ROHINI SONOWAL | 2 NO. MARICHAPATHAR | BIHPURIA | 9613838906 |
| 106 | DIBYAJYOTI SONOWAL | 2 NO. MARICHAPATHAR | BIHPURIA | 9859689280 |
| 107 | PURNA SONOWAL | 2 NO. MARICHA PATHAR | BIHPURIA | 7399553456 |
| 108 | PROMOD SONOWAL | 2 NO. MARICHA PATHAR | BIHPURIA | 9954467016 |
| 109 | PUNU SONOWAL | 2 NO. MARICHA PATHAR | BIHPURIA | |
| 110 | SURESH RAJBONGSHI | 2 NO. WARD | BIHPURIA | 7399537678 |
| 111 | PANKAJ NEOG | 2 NO. JAPIJUP | BIHPURIA | 7399575223 |
| 112 | SAPAN DEVNATH | 2 NO. WARD | BIHPURIA | 7399341756 |

| | | | | |
|-----|-----------------------|---------------------------|----------|-------------|
| 113 | SUREN LAHAN | SANTAPUR | BIHPURIA | 9859980796 |
| 114 | DIPANKAR LAHAN | SANTAPUR | BIHPURIA | 9859092710 |
| 115 | MADURYA PHUKAN | SANTAPUR | BIHPURIA | 8399054066 |
| 116 | KAMAL PATHARI | 1 NO. BANGALMORA MIRIGAON | BIHPURIA | 99573581155 |
| 117 | HABIBUR RAHMAN | ISLAM PUR BESAPATY | BIHPURIA | 09678311502 |
| 118 | MANITE GOGOI | RAJALI TINIALI | BIHPURIA | 9577145840 |
| 119 | ANANTA BIRAH | RAJALI TINIALI | BIHPURIA | |
| 120 | KEAHAB BORA | 2 NO. SONAPUR | BIHPURIA | 9678122202 |
| 121 | HAFIZUL ISLAM | ISLAMPUR MESAPATEE | BIHPURIA | 7896151964 |
| 122 | MAGRA KARMAKAR | KATHAL PUKHURI | BIHPURIA | 882220320 |
| 123 | CHANDRA KANTA SHILL | KATHAL PUKHURI | BIHPURIA | 9613620378 |
| 124 | ATIQUUL ISLAM | 1 NO DHARMAPUR | BIHPURIA | 9957224158 |
| 125 | RINKU BORAH | SOLLMORIA (NAWBOICHA) | BIHPURIA | 9854704514 |
| 126 | SWAPAN BHOMIK | BISHNUPUR | BIHPURIA | 9577571733 |
| 127 | INDRAJET MONDAL | BISHNUPUR | BIHPURIA | 7896439009 |
| 128 | RAJESH DEBNATH | BALAMA | BIHPURIA | |
| 129 | BIPLAB ROY | BALAMA | BIHPURIA | 995740917 |
| 130 | NITANADA ROY | BALAMA | BIHPURIA | 7896441859 |
| 131 | HEMCHANDRA BORAH | SOLMORIA KONWAR PUR | BIHPURIA | 9854704514 |
| 132 | ROBIN BHUYAN | SOLMORIA KONWAR PUR | BIHPURIA | |
| 133 | NILUTPAL BORA THANGAL | SONAPUR | BIHPURIA | 9859790517 |
| 134 | SONESWAR HAZARIKA | SONAPUR | BIHPURIA | 9859943391 |
| 135 | PHANIDHAR SHAHA | SONAPUR | BIHPURIA | 9954245641 |
| 136 | CHATRADHAR BOR GOHAIN | PADUMONI | BIHPURIA | 8472848595 |
| 137 | JOYNAL ABDIN | UTTAR BESAPATEE | BIHPURIA | |
| 138 | SEBAK HAZARIKA | SONAPUR | BIHPURIA | 8876615126 |
| 139 | ANIL BISWAS | KATHAL PUKHURI | BIHPURIA | 7399837649 |
| 140 | NABALAL ROY | BALAMA | BIHPURIA | 7896441864 |
| 141 | RAJIB MONDAL | BALMA | BIHPURIA | 9854143159 |
| 142 | JOYDEV ROY | BISHNUPUR | BIHPURIA | 8011066407 |
| 143 | DEBAJIT CHOUDHURI | BISHNUPUR | BIHPURIA | 9957359265 |
| 144 | JAYANTA DAS | MERBIL SILIKHAGURI | BIHPURIA | 9859643517 |
| 145 | NUMAL DAS | MERBIL SILIKHAGURI | BIHPURIA | 9613779464 |
| 146 | DEBEN KAKATI | MERBIL SILIKHAGURI | BIHPURIA | |
| 147 | BIMAL URANG | MERBIL 8/11/19 BARI | BIHPURIA | 9577286395 |
| 148 | PROMUD NEOG | MERBIL 8/11 ANIS BARI | BIHPURIA | 9613582815 |
| 149 | ATUL CHUTIA | MERBIL BORDALANI | BIHPURIA | 9613059895 |
| 150 | TULARAM BORAH | MERBIL BORDALANI | BIHPURIA | |
| 151 | PANKAJ BORAH | MERBIL MAJGAON | BIHPURIA | 8876973453 |
| 152 | UDAY SAIKIA | MERBIL BORDALANI | BIHPURIA | 9613168454 |
| 153 | AMAR SAIKIA | MERBIL BORDALANI | BIHPURIA | 9854383299 |
| 154 | TILAK NEOG | MERBIL MAJGAON | BIHPURIA | 7399406804 |
| 155 | HABIBUR RAHMAN | NO.1 DHARMAPUR | BIHPURIA | 9854887963 |
| 156 | RASIDUL ALI | NO.2 KEHUTOLI | BIHPURIA | 9957919908 |
| 157 | LUKU DAS | DIKRONG GHAT | BIHPURIA | 9509853064 |
| 158 | GHANAKANT SARMAH | PURANA DIKRONG GHAT | BIHPURIA | 9957691158 |
| 159 | BUDHURAM JHAURI | LALUK | BIHPURIA | |
| 160 | MUHAN DAS | 95 F.C.GRANT | BIHPURIA | |
| 161 | ARUP HAZARIKA | 8/11 ANISBARI | BIHPURIA | 8486844845 |
| 162 | HEKAMAT ALI | LALUK | BIHPURIA | 98461868989 |
| 163 | KAMAL DEV MAJHI | MANAJULI | BIHPURIA | |
| 164 | DHANTO SARMAH | MILANPUR | BIHPURIA | 9957409572 |
| 165 | AMDATUL RAHMAN | NO.2 DHARMAPUR | BIHPURIA | 847188713 |
| 166 | FAJUL ISLAM | KEHUTOLI | BIHPURIA | 8474811659 |
| 167 | SADIK ISLAM | | BIHPURIA | 872402833 |
| 168 | SHAHIDUL ISLAM | NO.2 KEHUTALI | BIHPURIA | 9678607641 |
| 169 | HSMOT ALI | NO.1TEUTULI | BIHPURIA | 8812083657 |
| 170 | PRANAB ROY | BALAMA | BIHPURIA | 7896469297 |
| 171 | NIBASH DEVNATH | BALAMA | BIHPURIA | 9854244408 |
| 172 | HAREN MANDAL | KALAKHUWA | BIHPURIA | 9954572489 |
| 173 | PRASANTA BISWAS | HORBAR DALANI | BIHPURIA | 9864378550 |
| 174 | MUJIBUR RAHMAN | UTTAR BESAPUTTY | BIHPURIA | 7896870076 |
| 175 | SAMSUL ALI | NO.1KEHUTALI | BIHPURIA | 7896773155 |
| 176 | GUPAL CH.SARKAR | NO.1KALAKHUWA | BIHPURIA | 9854411520 |
| 177 | RAMANI MANDAL | LALUK | BIHPURIA | 9613650331 |

| | | | | |
|-----|--------------------|----------------------|----------|------------|
| 178 | SADDAM HUSSAIN | KEHUTOLI | BIHPURIA | 7896868659 |
| 179 | AMINUDIN | NO.2 KEHUTALI | BIHPURIA | |
| 180 | SOBIN GOGOI | TUNJA | BIHPURIA | 9854258686 |
| 181 | RABIN GOGOI | GAVARU TUNJAN | BIHPURIA | 9854462440 |
| 182 | MANIK GOGOI | RAJALI TINIALI | BIHPURIA | 9914540 |
| 183 | ANANTA BORAH | RAJALI TINIALI | BIHPURIA | |
| 184 | KESHAB BORAH | NO.2 SONAPUR | BIHPURIA | 9678122202 |
| 185 | HAFIJ ISLAM | ISLAMPUR BASAPUTTY | BIHPURIA | 7896151964 |
| 186 | MALA KARMAKAR | KATHAL PUKHURI | BIHPURIA | 882220320 |
| 187 | BRAJEN BORAH | DUBI | BIHPURIA | 9859307732 |
| 188 | BASANTA RAJKHOWA | PILKHANA PADUMONI | BIHPURIA | 7399839074 |
| 189 | DIMBESWAR BORAH | PILKHANA PADUMONI | BIHPURIA | 7399839074 |
| 190 | MUKUNDA BORAH | KAHARBORI | BIHPURIA | 7399484201 |
| 191 | DIBAKAR BORAH | SANTIPUR | BIHPURIA | 9859881021 |
| 192 | SERBAHDUR CHETRY | BHITORIPAM | BIHPURIA | 9664045869 |
| 193 | JAMUNA | BHITORIPAM | BIHPURIA | |
| 194 | JATIN BORAH | SAGARPUR | BIHPURIA | 9859620813 |
| 195 | HEMCHANDRA BORUAH | SANTIPUR | BIHPURIA | 9613910879 |
| 196 | JIBAN MEDHI | SAGARPUR | BIHPURIA | 9854967579 |
| 197 | ABU BOKOR DEWAN | LUKAMPUR | BIHPURIA | 8822904059 |
| 198 | RAKIBUL DEWAN | LUKAMPUR | BIHPURIA | 9559213312 |
| 199 | PRODIP GOSWAMI | SAGARPUR | BIHPURIA | 9613451943 |
| 200 | PHONIDHAR RAJKHUWA | SANTIPUR | BIHPURIA | |
| 201 | ROBIN BORAH | PILKHANA SANTIPUR | BIHPURIA | 9859840106 |
| 202 | GOBIN NEWAR | PILKHANA SANTIPUR | BIHPURIA | 9854786260 |
| 203 | BATHURAM BORUAH | PILKHANA PODUMONI | BIHPURIA | 985989430 |
| 204 | GOPAL HAZARIKA | LALUK | BIHPURIA | |
| 205 | PAPU JAN BORUAH | PILKHANA PADUMONI | BIHPURIA | |
| 206 | LUHIT KAKOTI | PHULBARI | BIHPURIA | 9859759607 |
| 207 | KHAGEN TAMULI | PILKHANA PADUMONI | BIHPURIA | 9859183921 |
| 208 | DOYACHIL KORKORIA | DOLOHAT BAZAR | BIHPURIA | 9613311615 |
| 209 | KRISHNA HAZARIKA | PHULBARI | BIHPURIA | 957705539 |
| 210 | PRODIP SAIKIA | HATIMORA | BIHPURIA | 9707414445 |
| 211 | BABUL BORAH | HATIMORA | BIHPURIA | |
| 212 | NOREN CHETIA | PUKHURIPARIA | BIHPURIA | |
| 213 | NITYANANDA GOHAIN | PUKHURIPARIA | BIHPURIA | 9864410148 |
| 214 | BISHNU PD.CHETIA | PUKHURIPORIA | BIHPURIA | 8822382053 |
| 215 | MANTU TALUKDAR | KONWARPUR | BIHPURIA | 9954993595 |
| 216 | MRINAL KM. DEEP | DOLOHAT BAZAR | BIHPURIA | 7399837688 |
| 217 | DEBAJIT KONWAR | NO.1 KARUNABARI | BIHPURIA | 8011283464 |
| 218 | MOHAR ALI | NO.1 KARUNABARI | BIHPURIA | 8761928892 |
| 219 | MOFIJUDDIN AHMED | NO.1 KARUNABARI | BIHPURIA | 9954245713 |
| 220 | MOTIN ALI | NO.1 KARUNABARI | BIHPURIA | 7399299817 |
| 221 | SUHROBUDDIN | NO.3 ISLAM | BIHPURIA | 9859169403 |
| 222 | MOZIBUR RAHMAN | NO.2 ISLAM | BIHPURIA | 9859721504 |
| 223 | ALIMUDDIN | NO.2 ISLAM | BIHPURIA | 9954510748 |
| 224 | KORHESWAR BORAH | NIZARAPUR | BIHPURIA | |
| 225 | BABUL BISWAS | DUBI | BIHPURIA | 9678991704 |
| 226 | CHANDRA KT.BORAH | NIZARAPUR | BIHPURIA | 9859451402 |
| 227 | NURAMIN | NO.1 ISLAM | BIHPURIA | 7896383873 |
| 228 | PABITRA BISWAS | DIGPUKHURI | BIHPURIA | 9577522475 |
| 229 | AMULYA BORAH | KAMALPUR | BIHPURIA | 9613476248 |
| 230 | KHAGEN BHUYAN | KAMALPUR | BIHPURIA | 9613517205 |
| 231 | NURHABIL | NO.1 ISLAMPUR | BIHPURIA | 9957240279 |
| 232 | MONAS ALI | NO.1 ISLAMPUR | BIHPURIA | 9957466225 |
| 233 | ABUL KALAM AZAD | NO.1 BOGORI HARMUTTY | BIHPURIA | 7896512677 |
| 234 | TOPAN MANDAL | TUNJAN BAHBARI | BIHPURIA | 9577880588 |
| 235 | MANUWAR BHUMIJ | OWHAT | BIHPURIA | 9854349681 |
| 236 | ARUN MONDAL | OWHAT | BIHPURIA | 9854324744 |
| 237 | GOPAL ROY | DAKHIN OWHAT | BIHPURIA | 95085171 |
| 238 | DHURBA RANJAN DAS | DAKHIN OWHAT | BIHPURIA | 8876271193 |
| 239 | CHANDRA ROY | DAKHIN OWHAT | BIHPURIA | 9613174941 |
| 240 | JAYANTA MUNDA | DAKHIN OWHAT | BIHPURIA | 8486559438 |
| 241 | ALFAZ DUREIN | NO. 1 BOGORI | BIHPURIA | 7896513211 |
| 242 | DULAL BHUYAN | NO. 1 BOGORI | BIHPURIA | 9854243187 |

| | | | | |
|-----|----------------------|--------------------------|-------------|------------|
| 243 | ABDUL ALI | NO. 1 BOGORI | BIHPURIA | 995123539 |
| 244 | GURUCHARAN BISWAS | GARMUR | BIHPURIA | 9613959097 |
| 245 | RAMESWAR BORA | GARMUR | BIHPURIA | |
| 246 | ROHIT PAYENG | NOWBOICHA | BIHPURIA | 950723560 |
| 247 | NARAYAN SAH | NOWBOICHA | BIHPURIA | |
| 248 | RAMEN BORA | LALUK | BIHPURIA | 9854236724 |
| 249 | RAJ SAIKIA | LALUK | BIHPURIA | |
| 250 | DEBABRAT DUTTA | NOWBOICHA | BIHPURIA | |
| 251 | CHANDRA GOGOI | KHAGORI | BIHPURIA | |
| 252 | GOPAL DUTTA | KHONAJAN | BIHPURIA | |
| 253 | ANIL BISWAS | KATHAL PUKHURI | BIHPURIA | 7399837649 |
| 254 | AMULYA BORAH | KAMALPUR | BIHPURIA | |
| 255 | KHAGEN BHUYAN | KAMALPUR | BIHPURIA | 963517205 |
| 256 | NUR ISLAM | NO. 1 ISLAMPUR | BIHPURIA | |
| 257 | NOR HABIL | NO. 1 ISLAMPUR | BIHPURIA | |
| 258 | MANNASH ALI | NO. 1 ISLAMPUR | BIHPURIA | |
| 259 | ABUL KALAM AZAD | NO. 1 BOGOLI HARMOTI | BIHPURIA | |
| 260 | TAPAN MANDAL | TUNJAN BALIBARI | BIHPURIA | |
| 261 | MONESWAR BHUYAN | OWHAT | BIHPURIA | |
| 262 | ARUN MANDAL | OWHAT | BIHPURIA | |
| 263 | GOPAL ROY | OWHAT | BIHPURIA | |
| 264 | CHANDRA ROY | OWHAT | BIHPURIA | |
| 265 | JAYANTA MANDAL | OWHAT | BIHPURIA | |
| 266 | SUBHAS DUTTA | MAJ JALBARI | DHAKUAKHANA | 7399839782 |
| 267 | INDRESWAR BARUAH | DULIAGAON | DHAKUAKHANA | |
| 268 | TROILOKYA CHETIA | CHETIA GAON | DHAKUAKHANA | 9957586396 |
| 269 | UPEN BORUAH | DULIAGAON | DHAKUAKHANA | |
| 270 | PREM KANTA DAS | KONWARBARI | DHAKUAKHANA | 875207014 |
| 271 | AJIT DOLEY | DHAKIN BAGAN | DHAKUAKHANA | 8472045281 |
| 272 | MADAN KONCH | BHURTAL GAON | DHAKUAKHANA | |
| 273 | PURNA KONWAR | KONWAR GAON | DHAKUAKHANA | |
| 274 | LOHIT HANDIQUE | JAMUGURI | DHAKUAKHANA | |
| 275 | NOBIN KONCH | RAHA | DHAKUAKHANA | 8011649784 |
| 276 | ADITYA KONWAR | JALVARI | DHAKUAKHANA | 7896486945 |
| 277 | GOLOK HAZARIKA | JUGI CHUMPA | DHAKUAKHANA | 9678397619 |
| 278 | DIPAK CHAMUAH | NO.1 BANTOW | DHAKUAKHANA | |
| 279 | KRISHNA KANTA DAS | VITAR TEKELIPHUTA | DHAKUAKHANA | |
| 280 | CHAKRADHAR PEGU | BHITOR BHOGRA | DHAKUAKHANA | 8253920520 |
| 281 | CHASI KANTA RAJKHOWA | VITAR TEKELIPHUTA | DHAKUAKHANA | |
| 282 | PRAN PEGU | MEDHI SUTI | DHAKUAKHANA | |
| 283 | DHATARAM DOLEY | LAKHIPUR DANGDHARA | DHAKUAKHANA | |
| 284 | HAREN DUTTA | NO.1 JALBHARI | DHAKUAKHANA | 3011386405 |
| 285 | HARENDRA HAZARIKA | NO.2 BANTOW | DHAKUAKHANA | |
| 286 | GOPAL DAS | NO.2 BANTOW | DHAKUAKHANA | |
| 287 | GODADHAR PEGU | BHITOR BUGRI GAON | DHAKUAKHANA | 9508488958 |
| 288 | PREMA DAS | HUJ GAON | DHAKUAKHANA | 7399405791 |
| 289 | LALIT DAS | HUJGAON | DHAKUAKHANA | 789681591 |
| 290 | BANESWAR PAYING | MEDHI DANGDHARA | DHAKUAKHANA | 8761885913 |
| 291 | JINTU CHETIA | CHETIA GAON | DHAKUAKHANA | |
| 292 | ARJUN CHETRY | KHAJUWA NEPALI | DHAKUAKHANA | 7896470625 |
| 293 | GOBIN BORUAH | NAGAJULI | DHAKUAKHANA | 9854871603 |
| 294 | BHARAT CH. DAS | BANTAPARA | DHAKUAKHANA | 995746548 |
| 295 | HEMANTA BHARALI | DEWOLIA | DHAKUAKHANA | 8752984029 |
| 296 | JAYRAM LAGASU | | DHAKUAKHANA | |
| 297 | HOREN GOGOI | MOHMARI | DHAKUAKHANA | 9957980131 |
| 298 | PRABHAT BORAH | TULIJAN | DHAKUAKHANA | 9707207183 |
| 299 | JAGADISH BORAH | TALIJAN | DHAKUAKHANA | |
| 300 | DHIRENDRA NATH DAS | HUJ GAON | DHAKUAKHANA | |
| 301 | KRISHNA KAMAL BORAH | BALIGAON | DHAKUAKHANA | |
| 302 | MUHA KANTA DOLEY | OWGURI | DHAKUAKHANA | |
| 303 | PABAN PEGU | MEDHISUTI | DHAKUAKHANA | 8811820485 |
| 304 | LILA KANTA PEGU | KEKURI | DHAKUAKHANA | 7896668337 |
| 305 | BANESWAR PANGING | AMLOKHI DANGDHARA | DHAKUAKHANA | 8761885963 |
| 306 | KRISHNA KANTA PATIR | BOCHA MUKH CHARALI | DHAKUAKHANA | |
| 307 | NAMCHUR LAGASU | TEKELIPHUTA NIGONI CHUTI | DHAKUAKHANA | 9678098541 |

| | | | | |
|-----|----------------------|----------------------|-------------|------------|
| 308 | DIPAK DAS | MANIK PUR | DHAKUAKHANA | 9678967732 |
| 309 | BHARAT CH. DAS | BANPARA | DHAKUAKHANA | 9957426558 |
| 310 | HEMANTA BHARALI | PACHIM KHELKELI | DHAKUAKHANA | 8752984029 |
| 311 | JOYRAM LAGASU | KOMA LAGASU | DHAKUAKHANA | |
| 312 | FRANKLIN HAZARIKA | JUGI SUM PARA | DHAKUAKHANA | 9678397019 |
| 313 | BOGEN BORAH | KATHALGURI | DHAKUAKHANA | 9401251338 |
| 314 | AMBESWAR DAS | KORBIGURI | DHAKUAKHANA | |
| 315 | DILIP PEGU | AZARGURI | DHAKUAKHANA | 8011998460 |
| 316 | ANANDA GOHAIN | BANPARA | DHAKUAKHANA | |
| 317 | DHAMESWAR DOLEY | JUGISUTI | DHAKUAKHANA | 7399905603 |
| 318 | DURGESWAR LAGASHU | JUGISUTI | DHAKUAKHANA | |
| 319 | ATUL PEGU | ABHAYAPUR NAHARANI | DHAKUAKHANA | 9957419254 |
| 320 | SUSEN DAWO | ABHAYAPUR NAHARANI | DHAKUAKHANA | 9957419254 |
| 321 | NAJIRAT ALI | MANIKPUR GAON | DHAKUAKHANA | 9957173122 |
| 322 | MONUJ ALI | MANIKPUR GAON | DHAKUAKHANA | 9854967501 |
| 323 | DIPU DAS | KACHU GAON | DHAKUAKHANA | 7399858340 |
| 324 | RAKESH PATIR | BOKULA GURI | DHAKUAKHANA | 8472842916 |
| 325 | NILU BEZ | TEKELIJAN | DHAKUAKHANA | |
| 326 | BALI NATH PEGU | KORSON | DHAKUAKHANA | 8011215973 |
| 327 | PRABITRA BHARALI | HUJ GAON | DHAKUAKHANA | |
| 328 | RABINDRA NATH LAGASU | BHITORI TEKELIPHUTA | DHAKUAKHANA | 9706964058 |
| 329 | BALIN DAS | HUJ GAON | DHAKUAKHANA | 9854876297 |
| 330 | NAREN CHUTIA | TOWN TINALI | DHAKUAKHANA | |
| 331 | PRABIN GOHAIN | BHALAKA GAON | DHAKUAKHANA | 995135424 |
| 332 | HEMANTA BHUYAN | P. KHELKHLI | DHAKUAKHANA | 8752984029 |
| 333 | PRADIP DAS | PITHALI | DHAKUAKHANA | 9859432507 |
| 334 | HEM CHANDRA PEGU | MUAMARI | DHAKUAKHANA | 9957944242 |
| 335 | PUSPENDRA GOHAIN | BORUAHTIKA | DHAKUAKHANA | 7896547832 |
| 336 | NIRAN CHAMUAH | BAHPARA | DHAKUAKHANA | 7896961717 |
| 337 | DIPAK CHAMUAH | NO.1 BANTOW | DHAKUAKHANA | 9678951842 |
| 338 | AMARJIT PEGU | NAHARBARI | DHAKUAKHANA | 9401027038 |
| 339 | BIREN GOHAIN | BHUMA AHOM GAON | DHAKUAKHANA | |
| 340 | PUSPA DUWARA | BHUMA AHOM GAON | DHAKUAKHANA | |
| 341 | BHUDAR KNOWAR | NARAYANPUR | DHAKUAKHANA | 9435763264 |
| 342 | GOBIN GOGOI | NARAYANPUR | DHAKUAKHANA | |
| 343 | GUNA KANTA DAS | KONWARBARI | DHAKUAKHANA | 8752070804 |
| 344 | MAHANDRA DOLEY | NAMANI KORDOIGURI | DHAKUAKHANA | |
| 345 | SONOWAL PEGU | BHUMA MIRI GAON | DHAKUAKHANA | 9896549450 |
| 346 | KALINATH PEGU | KOPSAN | DHAKUAKHANA | 8011215975 |
| 347 | BANI KANTA PEGU | BANDEWA | DHAKUAKHANA | 8822625232 |
| 348 | JYOTISH PEGU | BANDEWA | DHAKUAKHANA | 9957159566 |
| 349 | LABAN PANGING | AMLAKHI DHENU DHORIA | DHAKUAKHANA | 8011931357 |
| 350 | SADA DUTTA | GOVINDAPUR | DHAKUAKHANA | 9435962008 |
| 351 | NIBARAN CHAMUAH | KHAGORIHULA | DHAKUAKHANA | 3508776700 |
| 352 | BIJU KALITA | AMLAKHI | DHAKUAKHANA | 9864240733 |
| 353 | BHUPAN KALITA | AMLAKHI | DHAKUAKHANA | 9707464486 |
| 354 | MUHI KANTA DAS | HOJ SANTIMUKH | DHAKUAKHANA | 7399476019 |
| 355 | PRADIP DAS | JARANI CHAPORI GAON | DHAKUAKHANA | 8011958416 |
| 356 | IRFAN SEKH | MANIKPUR GAON | DHAKUAKHANA | 9577285957 |
| 357 | UPEN BORUAH | DULIA GAON | DHAKUAKHANA | |
| 358 | LILADHAR DAS | SUTI MUKLI | DHAKUAKHANA | 9954961019 |
| 359 | DHANI RAM DAS | JARANI | DHAKUAKHANA | 7399818008 |
| 360 | DAYARAM NATH | NAMANI BORBAI | DHAKUAKHANA | 7896363781 |
| 361 | BALIA DAS | PITHAGURI GAON | DHAKUAKHANA | 9859432507 |
| 362 | DIPAK CHAMUAH | NO.1 BANTOW | DHAKUAKHANA | 9678951842 |
| 363 | JOGEN DAS | HUJGAON | DHAKUAKHANA | |
| 364 | BUDHIN DAS | JARANI CHAPORI GAON | DHAKUAKHANA | 9954755030 |
| 365 | CHENIKANTA RAJKHOWA | BAHPARA | DHAKUAKHANA | |
| 366 | HARIPRASHAD GOGOI | DIGHALA GAON | DHAKUAKHANA | 7896203674 |
| 367 | GUNA KANTA BHARALI | GHAHI GAON | SUBANSIRI | 7896672518 |
| 368 | NIRMAL HAZARIKA | NO.1 GHILAMARA | SUBANSIRI | 9957530116 |
| 369 | MONDIL BHARALI | GAHI GAON | SUBANSIRI | |
| 370 | BIPUL HAZARIKA | GAHI GAON | SUBANSIRI | |
| 371 | PRAHANA DUTTA | DEWALIA GAON | SUBANSIRI | |
| 372 | RANJAN SAIKIA | KALITA GAON | SUBANSIRI | |

| | | | | |
|-----|---------------------|------------------------|-----------|------------|
| 373 | JUGAL HAZARIKA | NO.1 GHILAMORA | SUBANSIRI | |
| 374 | KAMAL HAZARIKA | NO.1 GHILAMORA | SUBANSIRI | |
| 375 | KONKON BORAH | DIGHALI | SUBANSIRI | |
| 376 | BHULA GOGOI | BHAKAT GAON | SUBANSIRI | |
| 377 | TULSGI DUTTA | LAHALIA | SUBANSIRI | |
| 378 | KIRAN CHUTIA | SARUPATIA | SUBANSIRI | 8472843171 |
| 379 | MAHESH GOGOI | MOHBAL GAON | SUBANSIRI | 9859894642 |
| 380 | ARUN MORANG | GHILAMARA | SUBANSIRI | |
| 381 | HEMANTA SUBBA | MILAN GAON | SUBANSIRI | |
| 382 | DAMBARU DUTTA | MAINAPARA | SUBANSIRI | |
| 383 | INDRA BORUAH | SUBANSIRI | SUBANSIRI | |
| 384 | AJIT KR. BORA | RAIDONGIA | SUBANSIRI | |
| 385 | TILESWAR DAS | PARGHAT GHILAMORA | SUBANSIRI | |
| 386 | MOHAN PATHAK | MILAN NAGAR | SUBANSIRI | |
| 387 | DHARMESWAR CHANGMAI | GHILAMORA | SUBANSIRI | |
| 388 | GIRISH BORAH | BANKLU GAON | SUBANSIRI | |
| 389 | CHANDRA BORUAH | BORAJAN CHAPARI | SUBANSIRI | |
| 390 | BHUPEN PATTIR | NAMCHUK MORIANI | SUBANSIRI | 9854684272 |
| 391 | SARBESWAR SAIKIA | CHINAI | SUBANSIRI | 9957802441 |
| 392 | BOJEN CH. PACHANI | MOHURA CHAPORI | SUBANSIRI | |
| 393 | SUSEN BORUAH | NO.1 GHILAMORA | SUBANSIRI | 9859099672 |
| 394 | BALIN DUTTA | GHAHIBARI GAON | SUBANSIRI | |
| 395 | LUKEN CHUTIA | UJANI PHUKAN GAON GAON | SUBANSIRI | |
| 396 | JATIN KALITA | MOHAR KATHANI | SUBANSIRI | |
| 397 | RAJ PATIR | BILMUKH | SUBANSIRI | |
| 398 | PRADIP DUTTA | PARGHAT | SUBANSIRI | |
| 399 | BALIN DEV | PARGHAT | SUBANSIRI | 7896361688 |
| 400 | DIPAK BORUAH | CHANAI GAON | SUBANSIRI | 9957000582 |
| 401 | KESHAB CHUTIA | CHANAI GAON | SUBANSIRI | 9859249120 |
| 402 | D. PHUKAN | KALITA GAON | SUBANSIRI | 9678163055 |
| 403 | KHEM CHAN GOHAIN | DIGHALI | SUBANSIRI | 8486443862 |
| 404 | CHASHI NANDRA DOLEY | GHILAMORA TINIALI | SUBANSIRI | |
| 405 | TILAK SAIKIA | GHILAMORA | SUBANSIRI | 9706518819 |
| 406 | DULE SAIKIA | CHENAI GAON | SUBANSIRI | |
| 407 | DEHIRAM KULI | BAGUM GAON | SUBANSIRI | 7896108744 |
| 408 | HEMCHANDRA KALITA | KALITA GAON | SUBANSIRI | |
| 409 | BHUPEN PATTIR | LAMCHUK HARIANI | SUBANSIRI | 9854684272 |
| 410 | SARBESWAR SAKIA | CHENAI GAON | SUBANSIRI | 9957002991 |
| 411 | BAJEN CH.PREMEY | MOHURA CHAPARI | SUBANSIRI | 8011474001 |
| 412 | JANATI DOLEY | PATIRCHUK POTUMALA | SUBANSIRI | 9435820740 |
| 413 | DEWKAN CHUTIA | UJANI PHUKAN GAON | SUBANSIRI | 9954154853 |
| 414 | JABIN KALITA | MER KATHANI | SUBANSIRI | 9678171450 |
| 415 | HIMESWAR | SAMUWA GAON | SUBANSIRI | 9425886625 |
| 416 | PRADIP DAS | PARGHAT | SUBANSIRI | 9954303866 |
| 417 | MITHARAM DAS | PARGHAT | SUBANSIRI | |
| 418 | BRAJEN BORA | DIGHALI | SUBANSIRI | |
| 419 | HEMANTA SAIKIA | CHINAI | SUBANSIRI | 9957002441 |
| 420 | HEMANTA HAZARIKA | GHAHIGAON | SUBANSIRI | 8011311938 |
| 421 | JINTU CHANGMAI | JALBHARI GAON | SUBANSIRI | 9707369034 |
| 422 | THAM KRISHANA GOGOI | JALBHARI GAON | SUBANSIRI | 8486260430 |
| 423 | GIRISH GOGOI | DAKHIAN | SUBANSIRI | |
| 424 | LALIT BORGOHAIN | DULLIA GAON | SUBANSIRI | |
| 425 | JATIN GOGOI | BANG KALANI | SUBANSIRI | 9613650284 |
| 426 | MADHAB JYOTI GOGOI | BANG KALANI | SUBANSIRI | 7399840025 |
| 427 | ADITYA GOGOI | KESERU GURI | SUBANSIRI | 9435284239 |
| 428 | HIRANYA BORA | KESERUGURI | SUBANSIRI | 9854656203 |
| 429 | JIWRAM TAID | KOUR BARI | SUBANSIRI | |
| 430 | DHIREN TAID | KOUR BARI | SUBANSIRI | 8749874875 |
| 431 | BIDYA DHAR TAID | BARKHAMUKH | SUBANSIRI | 8472931142 |
| 432 | ANANTA TAID | BARKHAMUKH | SUBANSIRI | 9678972681 |
| 433 | BAMBESWAR GOGOI | SINGIA | SUBANSIRI | |
| 434 | PURNANANDA GOGOI | CHINGIA | SUBANSIRI | |
| 435 | LILAKANTRA CHUTIA | KARANIA | SUBANSIRI | 9678250942 |
| 436 | RAMA GOGOI | GOHAIN GAON | SUBANSIRI | 9678224159 |
| 437 | BINUD CHUTIA | BHATI PHUKAN | SUBANSIRI | 9954849704 |

| | | | | |
|-----|---------------------|-------------------|-----------------|-------------|
| 438 | SATYA BIKASH BORUAH | RAIDANGIA GAON | SUBANSIRI | 9401358584 |
| 439 | BIMAL KUMBANG | CHETIA KUMBANG | SUBANSIRI | |
| 440 | CHANDRA DOLEY | PATIR CHUK | SUBANSIRI | 9859573045 |
| 441 | HEMANTA GOGOI | MAINAPARA | SUBANSIRI | 9684076802 |
| 442 | MAHESH BORGHAIN | MAINAPARA | SUBANSIRI | 9508091280 |
| 443 | SUREF GIYAN PEGU | KUMBANG | SUBANSIRI | 9401027426 |
| 444 | JUGAL PHUKAN | MERKATHANI | SUBANSIRI | 7896514882 |
| 445 | DILIP SAIKIA | AYANGIA | SUBANSIRI | 9854641233 |
| 446 | BOLURAM PAYENG | BORKHAMUKH | SUBANSIRI | 8761884980 |
| 447 | TAPEL GREMOI | GOROKIA CHUK GAON | SUBANSIRI | |
| 448 | INDRA MILI | LAMUCHUK | SUBANSIRI | |
| 449 | PABITRA TAID | NAMONI BORKHAMUKH | SUBANSIRI | 8472890073 |
| 450 | DILIP SAIKIA | GOHAIN POTAPARA | SUBANSIRI | 985464133 |
| 451 | MITHUN NARAH | TINIGHORIA | SUBANSIRI | 9864954339 |
| 452 | SAOTENDRA TAID | TINIGHORIA | SUBANSIRI | 9957375429 |
| 453 | DHARMENDRA MADOK | NO.2 BHATI MEDAK | SUBANSIRI | 9859969468 |
| 454 | HARENDRA TAID | NAMANI BORKHA | SUBANSIRI | |
| 455 | KUNJA GOHAIN | CHAINAI | SUBANSIRI | |
| 456 | ANANDA CHUTIA | NA-PAM | SUBANSIRI | 7399102168 |
| 457 | GIRISH CHUTIA | NA-PAM | SUBANSIRI | 8011249413 |
| 458 | PRAVAT BARUAH | PHUKAN GAON | SUBANSIRI | 9954460963 |
| 459 | JAMUNA TAI | BORKHAMUKH | SUBANSIRI | 9435859162 |
| 460 | RAM PRASHAD TAID | BORKHAMUKH | SUBANSIRI | 8011475594 |
| 461 | PARAMA BORAH | BALIAN | SUBANSIRI | 9435534528 |
| 462 | BIPANNA PERMEY | GARKHIYA CHUK | SUBANSIRI | 9954548707 |
| 463 | BIREN PEGU | BILMUKH | SUBANSIRI | 96788147354 |
| 464 | CHAMPAK GAON | PHUKAN GAON | SUBANSIRI | 9577251662 |
| 465 | TARA BR. LIMBU | JAHING BAZAR | NORTH LAKHIMPUR | 9954333010 |
| 466 | BHUPEN NARAH | 9/6 KAILAMARI | NORTH LAKHIMPUR | 9864588366 |
| 467 | BHIMKANTA BARI | PUB PUTABIL | NORTH LAKHIMPUR | |
| 468 | RAM CH. DAS | GHARMORAH | NORTH LAKHIMPUR | 9678387120 |
| 469 | NAGEN MILI | SINGARI GAON | NORTH LAKHIMPUR | |
| 470 | MONESWAR PAYING | SOLMORA GAON | NORTH LAKHIMPUR | |
| 471 | HANUOR RASHID | BORPATORI | NORTH LAKHIMPUR | |
| 472 | ANIL DAS | KALANI DHALGHAT | NORTH LAKHIMPUR | |
| 473 | BHUPEN BARI | PAS NAI | NORTH LAKHIMPUR | |
| 474 | MAKHAN BISWAS | BILGHAR | NORTH LAKHIMPUR | 961389845 |
| 475 | RIYAJODDIN | BILGHAR | NORTH LAKHIMPUR | |
| 476 | ALFAJODDIN | BILGHAR | NORTH LAKHIMPUR | |
| 477 | RANJIT MAJUMDAR | 110/107 GRANT | NORTH LAKHIMPUR | 9954372556 |
| 478 | AJIT BISWAS | BILGAR | NORTH LAKHIMPUR | |
| 479 | NABAJIT GOGOI | CHAPORI GAON | NORTH LAKHIMPUR | 9706398117 |
| 480 | KAMAL DAS | GOHAIN CHAPORI | NORTH LAKHIMPUR | |
| 481 | RAM DAS | GOHAIN CHAPORI | NORTH LAKHIMPUR | |
| 482 | BIKUL DAS | GOHAIN CHAPORI | NORTH LAKHIMPUR | |
| 483 | ABDUL | CHABOTI | NORTH LAKHIMPUR | |
| 484 | AMCHER ALI | HATIKHAJI | NORTH LAKHIMPUR | |
| 485 | LABI DAS | GHARMORA SHATRA | NORTH LAKHIMPUR | 9859268507 |
| 486 | BOLURAM DAS | GHARMORA | NORTH LAKHIMPUR | 8721889564 |
| 487 | AJAY NARANG | | NORTH LAKHIMPUR | 8121889665 |
| 488 | NABAKUMAR DOLEY | | NORTH LAKHIMPUR | |
| 489 | NAREN PHUKAN | KHAGARI BARI | NORTH LAKHIMPUR | |
| 490 | RABIN GOGOI | NALKATA | NORTH LAKHIMPUR | |
| 491 | BITUPAN HANDIQUE | GOBARI SALI | NORTH LAKHIMPUR | |
| 492 | NILAMONI PHUKAN | GOBARI SALI | NORTH LAKHIMPUR | |
| 493 | PRABIN TAMMANG | DUWAR GAON | NORTH LAKHIMPUR | |
| 494 | SOON BR. CHUTIA | 9/6KOILAMORA | NORTH LAKHIMPUR | 8486491329 |
| 495 | DEBARAM NAYAKE | BORGA GAKHAGARI | NORTH LAKHIMPUR | 9678824805 |
| 496 | PURKANTA BORAH | TIOTIA | NORTH LAKHIMPUR | 8811822692 |
| 497 | RAJEN DAS | 110/107 GRANT | NORTH LAKHIMPUR | 8011491631 |
| 498 | JAYNALUDDIN | NA-KHAGORI | NORTH LAKHIMPUR | 9678270474 |
| 499 | AMEHER ALI | NA-KHAGORI | NORTH LAKHIMPUR | 9613849562 |
| 500 | LAKHI DAS | GHARMORA | NORTH LAKHIMPUR | 9613849562 |
| 501 | BINUD DAS | GHARMORA | NORTH LAKHIMPUR | 8721889564 |
| 502 | AJYA MORANG | POKANIYA | NORTH LAKHIMPUR | 8121889665 |

| | | | | |
|-----|--------------------|--------------------|-----------------|-------------|
| 503 | NABA KR. DOLEY | PUB SOLICHIK | NORTH LAKHIMPUR | |
| 504 | NAREN PHUKAN | KHAKANBARI | NORTH LAKHIMPUR | 9859534424 |
| 505 | BABUL PATHAK | NO.1 PACHNOI | NORTH LAKHIMPUR | 995811983 |
| 506 | DIPAK DUWARAH | NA-KHAGORI | NORTH LAKHIMPUR | 8011414625 |
| 507 | PABITRA GOGOI | NA-KHAGORI | NORTH LAKHIMPUR | 9954844796 |
| 508 | LAKHINATH GUWALA | GUBRISALI | NORTH LAKHIMPUR | |
| 509 | DURLAV KALITA | BORBIL | NORTH LAKHIMPUR | 8812027232 |
| 510 | JUSTON TIRKY | GUBRISALI | NORTH LAKHIMPUR | |
| 511 | THANESWAR GOGOI | PAHUMARA KHAGARI | NORTH LAKHIMPUR | 9954405601 |
| 512 | BADAN SAIKIA | BALI JAN | NORTH LAKHIMPUR | 9613476842 |
| 513 | BHADRESWAR GOGOI | BALI JAN | NORTH LAKHIMPUR | |
| 514 | BUDHIN SAIKIA | HATILUNG JORHOTIA | NORTH LAKHIMPUR | 9957380377 |
| 515 | PURNANADA SAIKIA | HATILUNG JORHOTIA | NORTH LAKHIMPUR | 9957189342 |
| 516 | SATYA NATH PHUKAN | KALITA GAON | NORTH LAKHIMPUR | 9854686092 |
| 517 | ANIL BORAH | RAJKHUWA | NORTH LAKHIMPUR | 9577284990 |
| 518 | JOGOT SAIKIA | BAHPATI | NORTH LAKHIMPUR | |
| 519 | MUKUT BORAH | NA-PAMUWA GAON | NORTH LAKHIMPUR | 8473812983 |
| 520 | BIJIN SAIKIA | BORCHAPORI | NORTH LAKHIMPUR | 9707318296 |
| 521 | DEBARANJAN NATH | BORGOYA KHAGORI | NORTH LAKHIMPUR | 9678824805 |
| 522 | RAJIB KORDONG | KHABOLI POMUA | NORTH LAKHIMPUR | 9508838216 |
| 523 | GANGAPRASAD DOLEY | PAKANIA | NORTH LAKHIMPUR | 8486575819 |
| 524 | LAKHI NATH SAIKIA | SANTIPUR | NORTH LAKHIMPUR | 9957762182 |
| 525 | APARAM NARAH | SINGRA | NORTH LAKHIMPUR | 08014866206 |
| 526 | DAYANANDA HAZARIKA | NORA GAON | NORTH LAKHIMPUR | 9859621400 |
| 527 | JOYRAM SAIKIA | NO.2 RONGAJAN | NORTH LAKHIMPUR | 9854300978 |
| 528 | KONJ KUNWAR | PANTOLA | NORTH LAKHIMPUR | |
| 529 | AJYA MORANG | POKONIYA | NORTH LAKHIMPUR | 8721889665 |
| 530 | KRIMESWAR TAID | GHUNASUTI | NORTH LAKHIMPUR | |
| 531 | NILAMONI PHUKAN | GUBARISALI | NORTH LAKHIMPUR | 9864751214 |
| 532 | MOLUKA DUTTA | P.DHANUDHORIA GAON | NORTH LAKHIMPUR | 9577762299 |
| 533 | DULAL HAZARIKA | KHARKATI GAON | NORTH LAKHIMPUR | 9577805155 |
| 534 | MONI BORAH | DHANUDHORIA GAON | NORTH LAKHIMPUR | |
| 535 | RAJEN DUTTA | DHANUDHORIA GAON | NORTH LAKHIMPUR | 7896966458 |
| 536 | TILAK GOHAIN | CRING CHUK | NORTH LAKHIMPUR | 8812958534 |
| 537 | HOREN BORGUHAIN | CRING CHUK | NORTH LAKHIMPUR | 9435284287 |
| 538 | MINESAR KALITA | ROHALI | NORTH LAKHIMPUR | |
| 539 | NILAKANTA KALITA | AMGURI | NORTH LAKHIMPUR | 9508492627 |
| 540 | BITUL DAS | GHARMARA SATRA | NORTH LAKHIMPUR | |
| 541 | RUDRA BORA | ANGARKHOWA | NORTH LAKHIMPUR | 8486323020 |
| 542 | LAKHAN PRADHAN | 9/6 KOILAMARI | NORTH LAKHIMPUR | 8253907314 |
| 543 | KESHAB GOGOI | CHARAPBHATI | NORTH LAKHIMPUR | 9678824982 |
| 544 | BABUL BORAH | NO.1 RANGAJAN | NORTH LAKHIMPUR | 8011615953 |
| 545 | NABAJIT GOGOI | CHAPORI GAON | NORTH LAKHIMPUR | 9706348117 |
| 546 | PITAR KONCH | KOWADANGA | NORTH LAKHIMPUR | 7399485637 |
| 547 | GHANA GOGOI | KHANAJAN | NORTH LAKHIMPUR | 7896507670 |
| 548 | SATYA RAJKHOWA | MAJULIALGAON | NORTH LAKHIMPUR | 9854755040 |
| 549 | JADAV PAUL | PAHUMARA | NORTH LAKHIMPUR | 9954844752 |
| 550 | RAMENDRA DAS | PAHUMARA | NORTH LAKHIMPUR | |
| 551 | NIRANJAN GOHAIN | PAHUMARA | NORTH LAKHIMPUR | |
| 552 | JAMAL HUSSAIN | PAHUMARA | NORTH LAKHIMPUR | |
| 553 | NIRMAL DAS | DOWARPAR | NORTH LAKHIMPUR | 9577250736 |
| 554 | DIPEN SAIKIA | BOCHA CHUK | NORTH LAKHIMPUR | 9854469636 |
| 555 | JAJNESWAR HAZARIKA | LECHAI GAON | NORTH LAKHIMPUR | 9401605091 |
| 556 | TARUN CH.NATH | KHAGA | NORTH LAKHIMPUR | 8471854274 |
| 557 | BAPSON NATH | KHAGA | NORTH LAKHIMPUR | 8822486742 |
| 558 | HINUS KHEKATTA | KAUDINO | NORTH LAKHIMPUR | 9854661102 |
| 559 | SMOL PANDU | KOWADONGA | NORTH LAKHIMPUR | 9613750457 |
| 560 | BINUD DAS | KUMARKOTA | NORTH LAKHIMPUR | 8753956027 |
| 561 | PUTUL SAIKIA | MAJULIAL GAON | NORTH LAKHIMPUR | |
| 562 | ANIL DAS | GHARMORA | NORTH LAKHIMPUR | |
| 563 | KALI RAM DAS | GHARMORA | NORTH LAKHIMPUR | 8011900156 |
| 564 | RUDRA BORAH | ANGARKHUWA | NORTH LAKHIMPUR | 8486323020 |
| 565 | JATIN DAS | BOCHA GAON | NORTH LAKHIMPUR | 9854947727 |
| 566 | REBOT MORANG | DIKHOWMUKHIA | NORTH LAKHIMPUR | 7896422786 |
| 567 | PRABIN TAMANG | DOWARGAON | NORTH LAKHIMPUR | 8812023347 |

| | | | | |
|-----|-----------------------|---------------------------|-----------------|------------|
| 568 | BHUGIRAM GOGOI | SONARI MOUT GAON | NORTH LAKHIMPUR | 789687069 |
| 569 | KUMUD BASUMOTARY | DEUBIL | NORTH LAKHIMPUR | 985940486 |
| 570 | BHUPEN MORANG | DEUBIL | NORTH LAKHIMPUR | 9954009414 |
| 571 | NIRAN BORI | DIKHOWMUKHIA | NORTH LAKHIMPUR | 8011631009 |
| 572 | DIPAK CHUTIA | DIKHOWMUKHIA | NORTH LAKHIMPUR | 9707614738 |
| 573 | AKBAR ALI | CHABATI GAON | NORTH LAKHIMPUR | 9859850339 |
| 574 | DULAN DUTTA BORAH | PANIGAON | NORTH LAKHIMPUR | |
| 575 | PROBUDH SAIKIA | BISHNUPUR | NORTH LAKHIMPUR | 9954327186 |
| 576 | SADANANDA SAIKIA | BISHNUPUR | NORTH LAKHIMPUR | 9859092965 |
| 577 | ABUL MOTLAB | DEJOO PATHER | NORTH LAKHIMPUR | 99577450 |
| 578 | MONA BAHADUR LAHE | KAWYA BHURUKA NEPALI GAON | NORTH LAKHIMPUR | 7896028141 |
| 579 | SHAIFIULLAH | MAJOR TIKA GAON | NORTH LAKHIMPUR | 9859494422 |
| 580 | FAJZALUDDIN HAK | DHAKUAKHANIA | NORTH LAKHIMPUR | 7896336108 |
| 581 | LEKHAN DUTTA | NORA GAON | NORTH LAKHIMPUR | 9613516412 |
| 582 | JAY NATH GOGOI | LILABARI | NORTH LAKHIMPUR | 9854262815 |
| 583 | BABUL DUTTA | AZARGURI | NORTH LAKHIMPUR | 8876377708 |
| 584 | BADAN SAIKIA | BALIJA | NORTH LAKHIMPUR | 9613476843 |
| 585 | JALALUDDIN | SINGRA | NORTH LAKHIMPUR | 7896522951 |
| 586 | RAMESWAR URANG | KHANAJAN | NORTH LAKHIMPUR | |
| 587 | AFAJUDDIN ALI | CHABOTI | NORTH LAKHIMPUR | |
| 588 | ABINASH KONKATA | NO.1 KUWADONG | NORTH LAKHIMPUR | |
| 589 | PITAR KONCH | KUWADONG | NORTH LAKHIMPUR | 7399485637 |
| 590 | BHULA DEKA | HAHCHORA | NORTH LAKHIMPUR | |
| 591 | DIPAK CHUTIA | DHOKOKHANIA | NORTH LAKHIMPUR | 9707614738 |
| 592 | PHANIDHAR SONUWAL | GAGOLDUBI | KADAM | 9954906860 |
| 593 | PRODIP CHUTIA | BALIJA | KADAM | |
| 594 | PRANAB SONUWAL | GAGOLDUBI | KADAM | 9544213607 |
| 595 | LALIT SONUWAL | RATANPUR | KADAM | 9678759387 |
| 596 | PROHLAD SINGGAR | BALIJA | KADAM | |
| 597 | BIPUL SAIKIA | NA-ALI MAJGAON | KADAM | 9957474842 |
| 598 | MANURANJAN PEGU | TOVUNG GAON | KADAM | 9954853892 |
| 599 | BISNU KR. SONUWAL | KADAM KACARI | KADAM | |
| 600 | PUNYESWAR GOGOI | SONARI GAON | KADAM | 9854161239 |
| 601 | PRASANTA SONUWAL | GAGAL DUBI | KADAM | |
| 602 | PRASANTA CHUTIA | BERBHANGA | KADAM | 9678656070 |
| 603 | KUSHRAM SAIKIA | NO.2 DAKHIN RAHALI | KADAM | 9854497772 |
| 604 | NAREN DULAKAHHORIA | PURANI JORHATIA | KADAM | 9678656070 |
| 605 | GOPAL PANDEY | PUB CHAULDHUWA | KADAM | 8822565862 |
| 606 | HEM CH.SONOWAL | GAGAL DUBI | KADAM | |
| 607 | JOYRAM HAZARIKA | GAGAL DUBI | KADAM | 995751090 |
| 608 | HIRALAL KAIRI | RAHALE | KADAM | |
| 609 | DEVI PD. UPADHAYA | NO.2 DAKHIN RUPAHI | KADAM | |
| 610 | AMITABACHAN PADI | BHURBANDA | KADAM | 7896966765 |
| 611 | GUNASHWAR SONUWAL | BHATABHANA | KADAM | |
| 612 | HIREN SONOWAL | GAGAL DUBI | KADAM | |
| 613 | PHANIDHAR SONOWAL | GOGALDUBI BORKHELIA | KADAM | 9954906860 |
| 614 | GUBIN GOGOI | HOMORA GAON | KADAM | 9954899892 |
| 615 | NANDA CHUNGKRAN | DORGE GAON | KADAM | 8721889849 |
| 616 | PRASANTA SONOWAL | GAGOL DUBI | KADAM | 995449872 |
| 617 | JADAV KEUOT | KADAM | KADAM | 9859531609 |
| 618 | DIPEN SONOWAL | KADAM | KADAM | 9957821991 |
| 619 | BHADESWAR BHUYAN | KADAM | KADAM | 9859010454 |
| 620 | TANKESWAR BORAH | KADAM | KADAM | 804795054 |
| 621 | KHEGAN BHUYAN | DIGHA MAJ GAON | KADAM | |
| 622 | CHANDRA SARMAH | NO.2 DAKHIN RUPAHI | KADAM | 9859217208 |
| 623 | BHIM UPADHAYA | DIRGHA LILA BOSTI | KADAM | 9577509366 |
| 624 | SITARAM NEWAR | TARIONI | KADAM | 9707748516 |
| 625 | ROBIN PANGING | BHURBANDHA | KADAM | 7896966765 |
| 626 | PUNASWAR SONUWAL | BHATHAGARA | KADAM | |
| 627 | PADMA KANTA CHUTIA | BALIJA | KADAM | |
| 628 | SARAT SARMAH | BALIJA | KADAM | 7896515056 |
| 629 | GOBIN GOGOI | BOGINADI | KADAM | 9954899892 |
| 630 | CHANDRA KANTA NARZARY | UTTARKUABALI | KADAM | 9954372865 |
| 631 | KAMAL GOGOI | CARAMORIA | KADAM | 9957314193 |
| 632 | DILIP BORAH | KATARI CHAPORI | KADAM | 9957140274 |

| | | | | |
|-----|----------------------|--------------------|-------|-------------|
| 633 | HEMKANTA BORAH | GHAGARNAGAR | KADAM | 6913516980 |
| 634 | ANIL CHANGMUNG | BHURBANDHA | KADAM | |
| 635 | PRASANTA CHUTIA | NA-BIL TINIALI | KADAM | 9957785728 |
| 636 | SHISURAM SAIKIA | KUCHIAMARI | KADAM | 8486714129 |
| 637 | KUSHAL TAID | LALPANI | KADAM | 7896149840 |
| 638 | RAJIB SONOWAL | BATHAKUA | KADAM | 801162856 |
| 639 | PUNASWAR | | KADAM | 7896456811 |
| 640 | RABOT BARUWATI | KADAM TENGABOSTI | KADAM | 9508625738 |
| 641 | BUDHIN BHUYAN | BAKULBARI | KADAM | 9854952729 |
| 642 | NARA KT.PATAR | KADAM | KADAM | 7896110588 |
| 643 | BOGA SATTA | KHARI LINE | KADAM | |
| 644 | HORO MUNDA | ANANDA | KADAM | 9957876492 |
| 645 | GONGA TAID | BURBONDHA | KADAM | 9707052089 |
| 646 | MADAN SAHA | BEHERA BOSTY | KADAM | 8723053248 |
| 647 | HUBJANA SAIKIA | LALPANI | KADAM | 9957404152 |
| 648 | RAJU SAIKIA | KUHIAMARI | KADAM | 8876524826 |
| 649 | CHANDA CHUNGKRANG | GREKEI | KADAM | 88220220065 |
| 650 | SURGUKAR NARAH | TINICHUKIA PANDU | KADAM | 8011559002 |
| 651 | SAYRAM | BHIMPARA | KADAM | 9864831025 |
| 652 | DIMBESWAR CHUNGKRANG | NO.3 GEREKI | KADAM | 9678990294 |
| 653 | DEBESWAR SAIKIA | NO.2 LALPANI | KADAM | 78965233 |
| 654 | DOSHRE B. BISWAKARMA | NO.2 LALPANI | KADAM | 8822686369 |
| 655 | KANAK GOGOI | CHARAIMORIA | KADAM | |
| 656 | MONIRAM PANCHGUM | BHIMPARA | KADAM | 8486585266 |
| 657 | PRANAB SONOWAL | BORKHALIA | KADAM | 9954213607 |
| 658 | SANJIB SONOWAL | KADAM KACHARI | KADAM | |
| 659 | PUNASHWAR SONUWAL | KADAM KACHARI | KADAM | |
| 660 | DIPEN SOMUAH | KADAM | KADAM | 9957823991 |
| 661 | PUTUL SAIKIA | KADAM | KADAM | |
| 662 | PRASANTA CHUTIA | KADAM | KADAM | 9957785728 |
| 663 | PADMA KT. CHUTIA | BALI JAN | KADAM | |
| 664 | SARAT SONOWAL | BALI JAN | KADAM | 7896515056 |
| 665 | ANIL CHANGMAI | KADAM | KADAM | |
| 666 | RAM KR.CHETRY | KADAM | KADAM | 8011559002 |
| 667 | DEHIRAM SAIKIA | NO.2 CHAPARI | KADAM | |
| 668 | HORENDRA GOGOI | LAMU AZARGURI | KADAM | |
| 669 | HEMCHANDRA BORUAH | LAMU AZARGURI | KADAM | |
| 700 | MUNIN DUTTA | LAMU AZARGURI | KADAM | 9854234709 |
| 701 | MOHAN SING GOGOI | DHALBASTI | KADAM | |
| 702 | MAHAKANTA PEGU | DHALBASTI | KADAM | 7399486391 |
| 703 | NITYA | SEAJULI HINDU GAON | KADAM | |
| 704 | KULADHAR DUTTA | SEAJULI HINDU GAON | KADAM | 9954373112 |
| 705 | RAM BD. GOUTAM | DIRGHA BASTI | KADAM | |
| 706 | KHAGEN UPADHAYA | DIRGHA BASTI | KADAM | |
| 707 | DHANESWAR | TENGA BASTI | KADAM | |
| 708 | BIJU GOGOI | TENGA BASTI | KADAM | 9706760401 |
| 709 | N. SONOWAL | KADAM KACHARI | KADAM | |
| 710 | D.SONOWAL | KADAM KACHARI | KADAM | 9957821991 |
| 711 | PADMA BHUYAN | BOGINADI | KADAM | 9954332753 |
| 712 | BISWANATH | ANANTAPUR | KADAM | |
| 713 | MIHIRLAL ROYDAS | ANANTAPUR | KADAM | |
| 714 | PADMESWAR NAYAK | ANANTAPUR | KADAM | 8011559323 |
| 715 | NARAYAN | GUNADI | KADAM | |
| 716 | NUMOL SIL | GUNADI | KADAM | 8011799072 |
| 717 | UMESWAR GOGOI | UKHAMATI NAHARANI | KADAM | |
| 718 | HIRANYA KHANIKAR | UKHAMATI NAHARANI | KADAM | 7896513152 |
| 719 | BISWAJIT | BALI JAN | KADAM | 9957279231 |
| 720 | PHATIK SHARMA | BALI JAN | KADAM | |
| 721 | GANGADHAR | GOPALPUR BUKANALA | KADAM | 9954684804 |
| 722 | DILIP BORA | GOPALPUR BUKANALA | KADAM | |
| 723 | BHADRESWAR | UTTAR RUPOHI | KADAM | |
| 724 | N.B.TAMAN | UTTAR RUPOHI | KADAM | |

Annexure III
LOT MANDAL LIST OF LAKHIMPUR DISTRICT

| Sl. No | Revenue Circle | Name of Lot Mandal/LRA | Allotted Village | Contact No. |
|--------|----------------|-----------------------------|---|-------------|
| 1 | Bihpuria | Nang Anukta Manchekhun, i/c | Rajbari Gaon, 2 No. Rajbari, Kachikata Grant, Kachikata Miri Deori, 1No. Gohainpothar, 2No. Gohainpothar | 9854444673 |
| 2 | Bihpuria | Kukheswar Dutta | Bihpuria Gaon, Bihpuria Town W/N. 1, Bihpuria Town W/N 2, Bihpuria Town W/N 3, Bihpuria Town W/N 4 | 7002119042 |
| 3 | Bihpuria | Nang Anukta Manchekhun | Mornoi Gaon, Kolabil Mornoi Nepali, Chichapathar, Santapur, Mornoi Thengal, Podumoni | 9854444673 |
| 4 | Bihpuria | Chandra Saikia | Morichapathar, Kawaimari, Chalokhori Pathar, Boraikhana, Khulabori Hengulia Pathar, Hamora, 2 No. Hamora, Kachikata Pathar | 8876309918 |
| 5 | Bihpuria | Budhin Borah | Japjup, Kenduguri, Nepali Gaon, Badati Jamuguri, Badati Miri, Badati Alimur, Gahori Ghat P.G. R | 9435775701 |
| 6 | Bihpuria | Bansing Teron | Modhupur, Kalawani Batumchuk, 1No. Dahgharia, Benganati Grant, 2No. Dahgharia, Pokadol Pothar, Bongali Gaon, 2 No. Bongali, Dumbaon Arunachal, Dahgharia P.G.R. N.C, Kumolia Chapori N.C, Kalawani N.C, Nepali N.C, Dahgharia Block N.C | 8474881894 |
| 7 | Bihpuria | Chow Winaya Monpang | Kandali, Kandali Pathar, Gondhia, 2 No. Gondhia, Laholial, Naharani | 7005220812 |
| 8 | Bihpuria | Kamal Borah | Dhunabari, Dhunabari Khanikar, Purni Bahgorah, 1 No. Aunibari, Pavamukh Bhekeli, 1No. Kaniajan, 2No. Kaniajan, 1No. Chenimora Kangkur, 2 No. Chenimora Kangkur, Bahgorah Pathar, Bahgorah Deori, Bholukaguri, 2 No. Aunibari | 6000107978 |
| 9 | Bihpuria | Kukheswar Dutta | Harmoti Patta No.5, Harmoti Gaon, Parbatipur No.1, Parbatipur No. 2, 78/81 No. Grant, Merbil Dighali, Pachnoi Bogori, Ranga De Reserve, Harmoti 95 F.C. Grant, Darkhasta No.3, 302 No. NLR, 1 No. Bogori, 2 No. Bogori | 7002119042 |
| 10 | Bihpuria | Diluar Hussain | Santipur Gaon, Rampur Kachajuli, 1No. Dhekiajuli, 2 No. Dhekiajuli, 3 No. Dhekiajuli, Dhekiajuli Ahom, Dhekiajuli Ahom, Bishnupur, Tunijan Christan, Bishrampur, Padmapur | 9101095232 |
| 11 | Bihpuria | Kiran Saikia | Rangajan, Dhekiajuli Gaon, 1No. Tunijan, Gabharu Tunijan, Christan Basti, Bahbari, Garmur, Thikajan, No.2 Tunijan, Tarajuli | 8761054556 |

| | | | | |
|----|-------------|-----------------------|---|------------|
| 12 | Bihpuria | Bharat Morang | 1 No. Pachim Laluk, 2 No. Pachim Laluk, Fenkhati, Pukhuri, Pub Laluk, Podumoni, Niz Laluk, Tekelabora, Bejibari, 1 No. Kehutoli | 9101547126 |
| 13 | Bihpuria | Girish Gohain | Owhat, Dakhin Owhat, Kherbari, Lakhnabari, Merbil, 68/65 No. Grant, Ampara, Singia, 8/11 Arnishbari, Meragharia, 2 No. Karunabari | 9101054875 |
| 14 | Bihpuria | Jintu Bania | Meneha, 1 No. Karunabari, No.2 Kehutoli, Kehutoli Block, No.1 Dharmapur, Nadika, No.2 Dharmapur, Islampur Besapatty | 9365794895 |
| 15 | Bihpuria | Kamal Borah | Solmari 80 No. Grant, Solmari 79/82 No. Grant, Bango, Dongibil, Gereluwa, No. 1 Jokaipeleuwa, No. 2 Jokaipeleuwa, Loridonga, Sonari, Bamun Gaon, Keyamora | 6000107978 |
| 16 | Bihpuria | Satya Nath Neog | Bongalmora PGR/Grazing, Bongalmora Miri, Bongalmora Thengal, Karipukhuri, No. 1 Ahmedpur | 9101011361 |
| 17 | Bihpuria | Atikul Islam Hazarika | No.2 Ahmedpur, Daulatpur, Islampur Gaon, No.2 Islampur Block, No.3 Islampur, No.3 Dharmapur | 9101129612 |
| 18 | Bihpuria | Prasanta Hazarika | No.4 Dharmapur, Kutubpur, Fatehpur, Dharmapur Block, Ahmedpur Block | 7020503738 |
| 19 | Bihpuria | Bharat Morang | 1 No. Sonapur, 2 No. Sonapur, Sonapur, Gohaindoloni, Tinthengia, Sonapur Block, Reserve Gaon | 9101547126 |
| 20 | Dhakuakhana | Joy Chandra Boruah | Ghar Mara Gaon, Gharnaora Pother, No. 1 Gharmara, Borbheti, Dhenukhana Gaon, Dhenukhana Pother, Murtia Pother, Dhela Pother, Lecham Batomari, Siring Gaon, Kathal Pora | 6003692328 |
| 21 | Dhakuakhana | Joy Chandra Boruah | Dewaguri Chapori, No. 1 Sadharan Myadi, No. 1 Sah Myadi, Madhupur 134 FC Grant, Madhupur 326 NL Grant, Na-Madhupur | 6003692328 |
| 22 | Dhakuakhana | Mrinal Dutta | Amulaguri, Roha Gaon, Nemutengani, Kathalguri, Simaludunga, No. 1 Gandia, No. 2 Gandhia, Mahdhowa, Garhpara Miri, Borpak Batomari, Borpak Gowaldoi, Heraipowa | 7002629391 |
| 23 | Dhakuakhana | Projen Nabensa | No. 1 Singia, No. 2 Singia, Lawkuth Murtia, Kachuwani, Ghatpeleuwa, Ghatapara Pother, Na-Pani Gaon, No.1 Baghedhapalial, No.2 Baghedhapalial, No. 3 Baghedhaopalial, Kukurajua, Choiguri, Na- Ali, Birajara | 9365359982 |
| 24 | Dhakuakhana | Mrinal Dutta | Dewalia Gobindapur, Dulia, No. 1 Thekeraguri, No.2 Thekeraguri, Lahibari, Malahakhati, Harhi Dimaruguria, Harhi Chapori, Harhi Sapotia | 7002629391 |
| 25 | Dhakuakhana | Dipak Gogoi | Kala Kata Chetia, Gosaibari Gaon, Namrupia Jalbhari, Gosaibari Pothar, Bhakat Bari Gaon, No. 1 Jalbhari, Bantow Pother, Lesera Pother, Mowkhowa, Borjan Pother, NC Lecera miri, NC Borjan Pother | 7896623476 |
| 26 | Dhakuakhana | Arun Borah | Dighala Chapori, Chaurek Borpatra, Dulia Perabhari, Bantow Gaon, Bantow Chamuah Pother, Mohemari Gaon, Mohemari Pother, Malobari Gaon, NC Bantow | 8638500061 |
| 27 | Dhakuakhana | Taju Lahon | No.1 Ghilaguri, No. 2 Ghilaguri, Khubung Chapori, No. 1 Krishnapur, Bangala Chapori, Jarani Chapori, Telia Chapori, Narayanpur Chapori, No. 1 Dimaruguri Dangdhara, No. 2 Dimaruguri, Dangdhara, No. 2 Tulshijan, No. 1 Tulshijan, No. 2 Krishnapur, Borhola Chapori, O-Guri Dangdhara | 9101254338 |
| 28 | Dhakuakhana | Abdul Sofiul Ahmed | Tamar Gaon, Latibarchuk, No. 1 Kekuri Pamuah, No. 2 Kekuri Pamuah, No. 1 Moinapara, No. 2 Moinapara, Aken Dighali, Chandi Miri, Khajua Patir, Kumbang Gaon, Bakulguri Chariali, Alimur Bakulguri, No. 1 Alimur Bosa, No. 2 Alimur Bosa, No. 1 Tekeliphuta, No. 2 Tekeliphuta, Lepong Gaon, Mili Gaon, NC Alimur Patir, NC Aken Dighali, NC Mili Gaon, NC Chandi Miri, NC Kekuri Pamuah, NC Khajua Patir, NC Kumbang Gaon, NC Lepong, NC Tekeliphuta, NC Bagari Gaon | 8638993103 |

| | | | | |
|----|-------------|-----------------------|--|--------------------------|
| 29 | Dhakuakhana | Kangkan Jyoti Nath | NC Simaluguri, NC Chekani Dangdhara, NC No. 2 Alimur Dangdhara, Mahghuli Chapori, Dakhin Chapori , Bhalokaguri Chapori, Borhula Chapori , Banhpara Gaon , Banh Para, Chumpara Kachu Gaon , Pithial Gaon , Medhisuti Miri, Alimur, Dangdhara | 7002207370 |
| 30 | Dhakuakhana | Kiruch Doley | Gohain Handique, Jiamoria, Huj Gaon, Konwar Ghanhi, Dighala Hiloidari | 9101166367 |
| 31 | Dhakuakhana | Indra Boruah | Moderguri Chapori, Garoimari Chapori, Kuhimari Chapori, Pattagutia, Matmara, Janji Dangdhara, Arkep Bali, Charanchuk Moderguri, Borkhaman, No. 1 Kel Keli, No. 2 kelkeli, Nc Lutachur Majgaon, NC Lutachur Indur, Nc Poma Moderguri, NC Khajua Nepali, NC Jugisuti Nepali, NC Matmara, NC kangkan Chapori Baghchuk, NC Amlakhi Kutum , NC Bhoma Lagachu, NC Dakhin Chapori , Thekeraguri, NC Abhayapur Lachan , NC Bhoma Kapchan Abor, NC Bhoma Kapchan, NC Borbil, NC Borbil Bandana, NC Akoria Matmara, NC Abhayapur Naharani, NC Neogaghuli, NC Bhoma Miri, NC Bhoma Chutia, NC Kordoiguri NC Amlakhi Bandana , NC Mowamari , NC Aounibari, NC No. 2 Aunibari | 9101031582 |
| 32 | Kadam | Debi Bahadur Adhikari | Puthimari Bangali, Puthimari, Kakoi Noi Rajgarh, Gumnod, 2 No Kakoi Noi Rajgarh, 116/119 No. Grant, Chinatolia Rajgarh, Chinatolia 1 No. Patta, 96/99 No. Grant Chinatolia, 346 No. Grant, 161/164 No. Grant | 9531053848 |
| 33 | Kadam | Naba Kumar Das | Na- Gaon, Na- Gaon Pathar, Na- Ali Majgaon, Simaludunga, Kadam Basti, Kadamiyal Bangali, Kakoiyal, Selajan Kachari, | 7002653153 |
| 34 | Kadam | Mukul Bora | Pratapgarh, Bahbari, 2 No. Puthimari, Moridirgha, Hindugaon, Akarabasti, Kadam Bagan, Dirgha Basti Bangali, Seajuli 6 No. Patta, Seajuli 1 No Gaon, Seajuli 2 No. Grant, Seajuli 21 No. Grant, Seajuli 69 No. Grant, Seajuli 170/173 No. Grant, Seajuli 232/234 No. Grant, Seajuli 129/132 No. Grant | 9435388447 |
| 35 | Kadam | Simani Boro | Dirgha Naharbari, Dirgha Pather, Lilabasti, Lalpani 2 No., Dirgha Majgaon, Lalpani 1 No., Bhangabil 2 No., Bukanala 2 No., Bukanala 1 No., Bhangabil 1 No., N.C. Dirgha Majgaon, Dirgha Naharbari, Dirgha Pather, Lilabasti, Lalpani 2 No., Dirgha Majgaon, Lalpani 1 No., Bhangabil 2 No., Bukanala 2 No., Bukanala 1 No., Bhangabil 1 No. | 7002168296 |
| 36 | Kadam | Krishna Prasad Borah | Gohain Gaon, Laimekuri, Na-Bhagania, Tengabasti, Thow-Thowani, Dakhin Kulabali, Moinapara, Uttar Kulabali, Kulabali Hindu, Borkhelia, Bahatia, Singidoloni, Gagaldubi 1 No., Gagaldubi 2 No., Ghagarmukh 1 No., Ghagarmukh 2 No., Gereki 1 No., Gereki 2 No., Gereki 3 No., Bhimpapa Deuri, Boginadi P.G.R. 1 No., Boginadi P.G.R. 2 No., Boginadi P.G.R. 3 No., N.C. Dirgha Majgaon, N.C. Gohain, N.C., Morighagar Salikipara, N.C. Laimekuri, N.C. Na-Bhagania, N.C. Chamodubi, N.C. Pabhamari, N.C. Gereki, N.C. Bhurbandha | 8638431675 |
| 37 | Kadam | Nara Kanta Patar | Ghulichuk, Dorge, Tengakhat, Hesamora, N.C. Goroimari, N.C. Mergaon, N.C. Pame, N.C. Bhimpapa | 7002546926 |
| 38 | Kadam | Jyotirmoi Konwar | Bhimpapa Balijan, Ratapur, Na-Bill Berbhanga, Na-Bill Gaon, 2 No. Hensua, Tariyoni Rajgarh, Salakhbari, 1 No. Rajgarh Nepali, 2 No. Rajgarh Nepali, Jengrai, Dirpai, Tariyoni Borbill, Sensua Pather, Rajgarh Rupohi, Uttar Rupohi, 1 No. Dakhin Rupohi, 2 No. Dakhin Rupohi, Dhulbasti, Thekeraguri, Gergeria, Balijan Bangali, Rupohi, Uriamguri, Kathalguri, Na- | 8011616032 6901972619 |

| | | | | |
|----|------------|------------------------|---|-----------------|
| | | | Ali Bangali, Sensus, Letaijan, Khagari, Dakhin Rupohi, Pathalipam 10/7,161/33, 80/83,325 No. Grant, Ananda Sah Bagisa, Pathalipam 314/61, N.C. Purona Parghat, N.C. Uriamguri, N.C. Rupohi, N.C. Rupohipam, N.C. Thekeraguri, N.C. Sensus | |
| 39 | Kadam | Dibya Jyoti Saikia | Na-Ali Bahatia, Khalihamari, Sarudirju, Balijan, Tadang, Bhimpapa Pather, Naharbari, 1 No. Katori Chapori, 2 No. Katori Chapori, 3 No. Katori Chapori, 4 No. Katori Chapori, 5 No. Katori Chapori, 1 No. Karakoni, 2 No. Karakani, Bakulbari, N.C. Naharbari, N.C. Bakulbari, N.C. Khalihamari, N.C. Tadang, N.C. Katori Chapori, N.C. Karakoni, N.C. Bhoridhua | 6002192177 |
| 40 | Kadam | Jyotirmoi Gayan | N.C. Tinichukia, N.C. Bhimpapa Pather | 7002546926 |
| 41 | Kadam | Nilom Kumar Shyam | Charaimoria, Tipukiyal, Bihuapam, Kachari, Dhal Noi Chapori, N.C. Kawoimari, N.C. Badhakara, N.C. Bihuapam Karakoni, N.C. Kawoimari | 8638586760 |
| 42 | Nowboicha | Sri Ambika Prasad Boro | No.2 Bokanadi, Kamalpur, 267 No. Grant, No.2 Sadharan Myadi, 46 No. Tunijan Grant, No.2 Dhemagarh, No.2 Hatiemara, 30 FC Grant, No.1 Dhemagarh, Dalapa Pathar, No.1 Hatiemara, 321 Grant, No.1 Bokanadi | 9707806134 |
| 43 | Nowboicha | Sri Jyotirmoy Gayan | No.2 Sonapur, Haribar Doloni, Punia Pathar, Dighpukhuri, Sonapur, Ranabari, Kathalpukhuri, Lukampur, Doolahat | 7002546926 |
| 44 | Nowboicha | Sri Diganta Borah | No.1 Kowadonga, No.2 Kowadonga, Bharaluwa, Chumoni, Phulbari Basti, No.2 Phulbari, | 9854286576 3 |
| 45 | Nowboicha | Sri Rajesh Daimari | Silonibari Myadi Patta No.1, Bogibil No. 3, Borbam Bagicha, Silonibari 289 No. Grant, Rajgarh Rampur, 134/131 Grant, Kuliarbari, 132/135 Grant, No.2 Bogibil, 134/137 Grant, Rajgarh Kachari, Gopalpur, No.1 Bogibil, 86/83 Grant, 345 No. Grant, 97/100 Grant, Borbam Pathar, 76/70 Grant, 130/133 Grant, 106/109 Grant | 8876083737 |
| 46 | Nowboicha | Sri Kukheswar Boruah | No.2 Bilgarh, No.2 Rampur, Kandurapathar, Sariahbari, No.2 Urangbasti, No.1 Pachnoi Bongali, Christianbasti, Urangbasti, No.3 Bilgarh, Ujani Khamti, No.2 Pachnoi Bongali, Rampur, Aranyabasti | 9678367767 |
| 47 | Nowboicha | Sri Kukheswar Boruah | 112 No. FC Grant, 110/107 No. Grant, No.1 Pachnoi, Bilgarh Block, Kulabil Block, Bilgarh Gaon, Dejo Chapori, 10/13 No. Grant, 186/183 No. Grant, 185/182 No. Grant, No.2 Dejo Pathar, No.2 Pachnoi Ujani, No.1 Dejo Pathar | 9678367767 |
| 48 | Nowboicha | Sri Biplab Gogoi | Ujani Miri, Khakanbari, Pahumara, Ujani Khamti Baligaon, Borpukhuri, Ahom Gaon, Khanajan, Sonari, Dikhowmukhia, Singra, Khagori, | 9954389936 |
| 49 | Nowboicha | Sri Dip Jyoti Saikia | Haribar, Balama, Solmoria, Konwarpur, Chomua, No.2 Naharbari, No.2 Pukhuriaria, No.2 Solmoria, Pukhuriaria, Phukandoloni, Bishnupur, Bukanoi, Haribar Naharbari | 8812977995 |
| 50 | Nowboicha | Sri Niran Bhuyan | Bilotia Kathani, Sarudoloni, Lathowpathar, Deuramara, Naharbari, Bilotia, Kari | 8638269643 |
| 51 | Nowboicha | Sri Biju Narzary | Pahumara Ahom, Dhoba, Borgayan Miri, Rangapathar, Na-Bhagania, Gendhali, Majgaon, Khalihamari, Deubil Chamuguri | 7002625424 |
| 52 | Nowboicha | Sri Bipul Hazarika | Balitika, Haripur, Balijan, Rowdung Borpathar, Doyangia, Chengelijan, Rohali, Rangapani, No.2 Borchala, No.1 Kalakhowa, Ahomoni, No.2 Gelahati, No.1 Gelahati, Gosanibari, Borgayan Gendhali, No.2 Kalakhowa | 9101075422 |
| 53 | Nowboicha | Sri Biplab Gogoi | No.1 Borchala, Mohghuli, Pandhowa, Gorchiga, Bamungayan, Tatiemara, Salmora, Kawoibhuruka, Joriguri | 9954389936 |
| 54 | Narayanpur | Bhuban Saikia | Letekujan, No. 2 Rampur, No. 1 Simaluguri Block, No. 2 Simaluguri Block, No. 1 Bikrampur, No. 2 Bikrampur, No. 1 Simaluguri, No. 2 Simaluguri, No. 3 Simaluguri | 9101364759 |
| 55 | Narayanpur | Bhuban Saikia | Rajgarh, No. 2 Dhemagarh, Jutulibari, Balipather, No. 1 | 9101364759 |

| | | | | |
|----|------------|--------------------|--|------------|
| | | | Dhemagarh, No. 4 Nimuri, Balipukhuri, No. 1 Rampur, No. 1 Nimuri, No. 1 Nimuri (Kha), No. 3 Nimuri | |
| 56 | Narayanpur | Dibyajyoti Baruah | Pulinaharani, No. 2 Rangati, No. 1 Rangati Ghagra, Tiniali Handique, No. 1 Maguwa, No. 2 Maguwa, Athanibari, Borkhamti, Makuwari, No. 1 Notgaon, No. 2 Notgaon, No. 4 Tatibahar | |
| 57 | Narayanpur | Sharat Das | Chumdhara, No. 1 Uttar Kathani, No. 2 Uttar Kathani, No. 1 Arapather, No. 2 Arapather, Ganakdoloni, Nidanchuwa, Domardoloni, Chutia | |
| 58 | Narayanpur | Prasanta Das | Nawghuli, Da-dhara, Bochapukhuri, Krishtanbasti, No. 1 Sessamiri, No. 2 Sessamiri | 9101752573 |
| 59 | Narayanpur | Rima Das | Futabhug, No. 1 Kholihamari, No. 2 Kholihamari, Majordolani, Garmorapather, Borthekerabari, Sarukathani | 9101566035 |
| 60 | Narayanpur | Polash Bonia | Dhalpur, Bhutodoloni, Borkathani, Da-gaon | 6000392669 |
| 61 | Narayanpur | Rana Borah | Mornoi, Majgaon, Kachua, Haridah | 9101012187 |
| 62 | Narayanpur | Manabendra Bharali | Bonpuroi, Bonpuroi Lotabari, Nalanihula, Borati N.C., Chelek N.C., Atura chapori N.C. Harmoti- No. 2, Dulia Gaon, Jaluk Kata, Tintia, Na- Pamua | 7002600185 |
| 63 | Narayanpur | Dibyajyoti Saikia | Jamuguri, No. 1 Bothakana, No. 2 Bothakana, No. 1 Pichala, No. 2 Pichala, No. 4 Pichala, Dakua | 9577157227 |
| 64 | Narayanpur | Raju Kharghoria | Charaidoloni, Dangia, No. 1 Harmati, Badulahati | |
| 65 | Narayanpur | Nripen Kr. Kalita | Narayanpur, Choukuchi, Sakrahi, Jalbharia, Bengenaati | 8638549350 |
| 66 | Narayanpur | Rituparna Das | Panbari, Majgaon, Chudhapunia, Kamarbari, Tipling, Deutula, Joipur Pichala, No. 2 Barpathar, No. 3 Barpathar, No. 3 Bhulabori, No. 4 Bhulabori, Garubandha deuri, Thakur Doloni, No. 2 Naharani, Kerekjuli N.C., Jaipur Pichala N.C. | 8638015968 |
| 67 | Narayanpur | Biren Borah | Bordeuri, No. 1 Tengapather, No. 2 Tengapather, Hulaguri, Raidongia, Dhanguloi, Temeramiri, Dikrangmukh, Sonaribari, Sonaribari Block, No. 1 Sonaribari, No. 2 Sonaribari, Sonaribari Grazing, No. 1 Sonaribari Block, No. 2 Sonaribari Block | 9101002703 |
| 68 | Narayanpur | Nipen Kr. Neog | Chamaguri, Aunibari, Anuboicha, Borbil, Majgaon, Auniabori, Baligaon, Sayang Ker-Ker N.C., Sayang Pathir N.C., Banamukh N.C., Kongbong Chapari N.C., Majarchapari N.C., Borbil Goal Chapari N.C. | 6900345221 |
| 69 | Narayanpur | Raipada Barman | No. -1 Bahupather, No. -2 Bahupather, No. -3 Bahupather, No. -3 Pichala | 9101957282 |
| 70 | Narayanpur | Sarat Das | Bichabori, No. -1 Bhulabori, No. -2 Bahulabori, No. -1 Barnaharani, No. -2 Barnaharani, No. -1 Rabarchapari, No. -2 Rabarchapari, No. -1 Garubandha, No. -2 Garubandha, No. -3 68Garubandha, No. -4 Garubandha, No. -5 Garubandha, Balipukhuri, Durpang Gaon, Garubandha Tramjuli, Durpang Grazing, No. 1 Tatibahar, No. 2 Tatibahar, No. 3 Tatibahar, Bhuhaburi, Kathajan, No. 1 Shingia, No. 2 Shingia | 9101019573 |
| 71 | Narayanpur | Manoj Das | Pathalipahar, Bandardewa, No. 1 Dikrongchapari, No. 2 Dikrongchapari, No. 4 Pithaguri, No. 2 Pithaguri, No. 3 Pithaguri, No. 1 Motia, No. 2 Motia, No. 1 Marisuti, No. 2 Marisuti | 9101197784 |
| 72 | Narayanpur | Jatin Hazarika | Dusutimukh, No. 2 Barbali, No. 1 Barbali, No. 4 Rangajan, No. 1 Rangajan, Dapalapather, Borkhet Bongali, No. 2 Borkhet, No. 1 Pithaguri, No. 5 Pithaguri | 9365896486 |
| 73 | Narayanpur | Dhrubajyoti Borah | Gusaibari, Barigaon, 85 (Ka) Kachikata, Sunari, No. 2 Rangajan, Purabil, No. 3 Rangajan, No. 1 Borpathar, Chamaguri, No. 3 Sarjan | 9101281524 |
| 74 | Narayanpur | Rajib Kr. Roy | Shribhuyan Gaon, No. 4 Sarjan, No. 1 Sarjan, Jarabari Block, Mirisit gaon, No. 2 Sarjan, Kacharipather, Majorchapari, Kinapather, Jarabari, No. 2 Kinapather, Borchapari | 7002545027 |

| | | | | |
|----|-----------------|------------------------------|---|------------|
| 75 | Subansiri | Sri Kamal Dutta | Kathalguri Miri, Bilmukh, Mohbal, MajiGaon, Hatigarh, N.C.Mohbal Gaon, N.C. Lejua, Bangkleng, No.1 Dakhin Gaon, No.2 Dakhin Gaon, Dewdhani, Anuwati, No.1 Ga-Dangarchuk, No.2 Ga-Dangarchuk, N.C.Ga-Dangarchuk | 7002353793 |
| 76 | Subansiri | Sri Kamal Dutta | Chinai Gaon, Dighali, Meleki Gereki, N.C. Meleki, N.C. Dighali Jamuguri, Aroiya, Tenga Am, Moinapara Borajan | 7002353793 |
| 77 | Subansiri | Sri Kamal Dutta | Jalbhari Dimaruguria, Chowkham Ghat, Ghilamara ½ , Dhapalial Dimaruguria, Ghanhi Gaon, Lamudeolia | 7002353793 |
| 78 | Subansiri | Sri Diganta Bharali | Siring Garh, MoroliaPathar, N.C. Gossaihari Puthimari, Pitamoni ½ , No.1 Parghat, No.2 Parghat, Mer Pathar, Kolabri N.C., N.C. Konwarbari, Akhophtia, Gobindapur, Chakuli, Mahtali, N.C.Sakpara Bolahi, N.C.Sampara Bolahi, N.C. Korhatup, N.C. Tamuli Rasaki, N.C.Naltali Raghupathar, N.C. Sampara Pamua, N.C. Lamuchuk Sariyani, N.C.Kumbang Baliyani, N.C.Borkolia, N.C. Borjul, No.1 Gossai Chapari, N.C.Gossai Chapari, No.4 Gossai Chapari, Sri Sri Basudev Than | 6003479815 |
| 79 | Subansiri | Sri Ratul Doley | Morni Chapari, N.C. Mornoi Chapari, N.C. Patrichuk, Bebejia Gaon, Mornoi Bebejia, Oyengia Miri, Banhguri, N.C. Phuskaramukh, N.C.Ubhata Champara, Bagariguri Pathar, N.C. Parghat, Chatiyana Chapari, Khura Chuk, N.C. Medak, N.C. Bagum, No.1 Medak, No.2 Medak, No.1 Hatiyemora, No.2 Hatiyemora, No.3 Hatiyemora, N.C. Hatiyemora, No.1 Borkhamukh N.C., No.2 Borkhamukh N.C., N.C.Garakhiyachuk Sukati, N.C. Maghuachuk, N.C. Alimur, N.C. Bajirchuk Koligaon | 6900930411 |
| 80 | Subansiri | Sri Diganta Bharali, L.M. | No.1 Koroiguri, No.3 Koroiguri, Kekuri Dighala, No.2 Koroiguri, Kekuri Bebejia, N.C. Chelajan, Chelajan Kochari, N.C. Kekuri Bebejia, N.C. Pomua, N.C. Kumarbari, No.1 Gorukhuti, No.2 Garukhuti, No.1 Sumdia, No.2 Sumdia, Kekuri Kochari, Moyengia, No.1 Balideori, N.C. Balideori, Sonari Chapari, Banhpara, N.C. Sonari Chapari, Mahanibari, Borbari, BorbariPathar, Chenimari ½ , Borchapari, No.1 Potia Chapari, No.2 Potia Chapari, Sapekhati, N.C. Charikoria | 6003479815 |
| 81 | North Lakhimpur | Arup Hazarika | -- | 9706529329 |
| 82 | North Lakhimpur | Chow Sumana Manchekhun | -- | 9101026108 |
| 83 | North Lakhimpur | Dhrubajyoti Borah | -- | 9101039001 |
| 84 | North Lakhimpur | Dipanjali Gogoi | -- | 7002687126 |
| 85 | North Lakhimpur | Hiranjyoti Boruah | -- | 7002680029 |
| 86 | North Lakhimpur | Sri Najib Saikia (In-Charge) | -- | 9101396280 |
| 87 | North Lakhimpur | Jonmoni Sonowal | -- | 9854476192 |
| 88 | North Lakhimpur | Jutika Gogoi | -- | 9101266087 |
| 89 | North Lakhimpur | Madan Hazarika | -- | 8134087578 |
| 90 | North Lakhimpur | Manjula Neog | -- | 7577063115 |
| 91 | North Lakhimpur | Mehbubar Rahman | -- | 7002562725 |
| 92 | North Lakhimpur | Ratul Doley | -- | 7002333866 |
| 93 | North Lakhimpur | Ritarani Brahma | -- | 9706243886 |

| | | | | |
|-----|-----------------|--------------------|----|-------------|
| 94 | North Lakhimpur | Sangita Bora Nath | -- | 7896148295 |
| 95 | North Lakhimpur | Taju Kumar Lahon | -- | 9101254338 |
| 96 | North Lakhimpur | Umananda Morang | -- | 7002494372 |
| 97 | North Lakhimpur | Manju Dutta | -- | 9207145242 |
| 98 | North Lakhimpur | Pubali Borgohain | -- | 9435389751 |
| 99 | North Lakhimpur | Supriti Saikia | -- | 6001813149 |
| 100 | North Lakhimpur | Priyada Basumatary | -- | 6001397012 |
| 101 | North Lakhimpur | Manika Haflongbar | -- | 9954190851 |
| 102 | North Lakhimpur | Karabi Gogoi | -- | 70868 39622 |
| 103 | North Lakhimpur | Boluram Barman | -- | 84869 50562 |
| 104 | North Lakhimpur | Hemendra Sarmah | -- | 91010 62640 |
| 105 | North Lakhimpur | Biraj Boruah | -- | 9101744165 |
| 106 | North Lakhimpur | Boluram Barman | -- | 8473064363 |
| 107 | North Lakhimpur | Amit Das | -- | 6002083545 |
| 108 | North Lakhimpur | Pabitra Gogoi | -- | 9395137590 |

Annexure IV
TRAINED GAON PRADHAN LIST OF LAKHIMPUR DISTRICT

| SL NO | NAME OF GAON BURHA | ADDRESS | CIRCLE NAME | CONTACT NO |
|-------|----------------------|--------------------|--------------|------------|
| 1 | CHANDRA KANTA MEDHI | GHARAMARA | N. LAKHIMPUR | 9707660369 |
| 2 | JOYRAM BORA | NO. 2 RANGAJAN | N. LAKHIMPUR | 9854300978 |
| 3 | BRAJEN GOGOI | NOLKATA | N. LAKHIMPUR | 8472087414 |
| 4 | PHILIP URANG | AMGURI PATHAR | N. LAKHIMPUR | 9957318600 |
| 5 | HOREN SAIKIA | CHOOKHAM | N. LAKHIMPUR | 9957510890 |
| 6 | PRASANTA BORA | RAJKHUWA | N. LAKHIMPUR | 9508421392 |
| 7 | GOLAP DAS | AMTOLA NAGOR | N. LAKHIMPUR | 9613620616 |
| 8 | KRIMESWAR TAID | NO. 2 BAMONJAN | N. LAKHIMPUR | |
| 9 | RONGMON DAS | MAHARA BOR CHAPARI | N. LAKHIMPUR | 8011088159 |
| 10 | NIRANJAN PAYENG | GHUNASUTI | N. LAKHIMPUR | 7896963280 |
| 11 | HEMANTA BORA | RANGCHALIA | N. LAKHIMPUR | 9957380377 |
| 12 | TAPAN MINJUR | BALIJAN | N. LAKHIMPUR | 9954917556 |
| 13 | BULURAM SONOWAL | SONOWAL GAON | N. LAKHIMPUR | 9613540970 |
| 14 | DIBAKAR KALITA | KHAGA | N. LAKHIMPUR | 8471854267 |
| 15 | TIRTHA BORA | DHENUDHARIA | N. LAKHIMPUR | 9613956884 |
| 16 | PRABHAT DAS | KUMARKAT | N. LAKHIMPUR | 9613311382 |
| 17 | GHANAKANTA BORA | PANIGAON | N. LAKHIMPUR | 9435588688 |
| 18 | BORJEN GOGOI | NALKATA | N. LAKHIMPUR | 8472087414 |
| 19 | PRANAB HANDIQUE | RAUNAPUR | N. LAKHIMPUR | |
| 20 | DIBYA KR. GOGOI | BANTOW BANGALI | N. LAKHIMPUR | 8720967251 |
| 21 | KESHAB GOGOI | CHARUPBHATI | N. LAKHIMPUR | 9678824982 |
| 22 | BHUGESWAR NAGG | GHUNASUTI | N. LAKHIMPUR | |
| 23 | UMESH BORUAH | BOGALIJAN | N. LAKHIMPUR | |
| 24 | DAVID TANI | BHALUBARI | N. LAKHIMPUR | 9678962103 |
| 25 | NANDESWAR GOGOI | ANGER KHUWA | N. LAKHIMPUR | |
| 26 | A. KERKETTA | NO. 1 KUWADANGA | N. LAKHIMPUR | 9854417092 |
| 27 | TULSI HAZARIKA | RAYDONGIA | NARAYANPUR | 9613085927 |
| 28 | MADHAB PEGU | CHAYANG PATIR | NARAYANPUR | |
| 29 | BONSHIDHAR DOLEY | BORBIL | NARAYANPUR | |
| 30 | BHABEN MORANG | CHAMGURI | NARAYANPUR | |
| 31 | SUBESH PAWE | TEMERA | NARAYANPUR | |
| 32 | LABIRAM DOLEY | JAMUGURI | NARAYANPUR | |
| 33 | CHANDRESWAR HAZARIKA | BONPUROI | NARAYANPUR | |
| 34 | SONESWAR BORA | GHUNUSA PATHAR | NARAYANPUR | |
| 35 | DAUTI PEGU | BUKA DOWAR B | NARAYANPUR | |
| 36 | ROBIN NEOG | DULIA PATHER | NARAYANPUR | 9854694157 |
| 37 | MONJIL KAKOTI | NO. 1 MORISUTI | NARAYANPUR | 9859651508 |
| 38 | ATUL SAIKIA | MAJGAON | NARAYANPUR | |
| 39 | JUNU BORUAH HAZARIKA | KACHUWA | NARAYANPUR | |
| 40 | RATUL BROAH | DHALPUR | NARAYANPUR | 9954923730 |
| 41 | BIPUL HAZARIKA | CHARAIDOLONI | NARAYANPUR | 9859011049 |
| 42 | HEM CH. HAZARIKA | PANBARI | NARAYANPUR | 9859065639 |
| 43 | KESHA RAM BONIA | DAKUWA KAMARACHUK | NARAYANPUR | 9508145789 |
| 44 | BHUBAN GOGOI | RANGATIGHARA | NARAYANPUR | |
| 45 | PUTUL CH. BORA | GANAKDOLANI | NARAYANPUR | 9859943530 |
| 46 | NATHU KAKATI | KHALIHAMARI | NARAYANPUR | 9859231609 |
| 47 | NANDRA RAM HAZARIKA | PULI NAHARONI | NARAYANPUR | 8751942765 |
| 48 | DEBESWAR TAYE | RAMPUR KACHAJULI | BIHPURIA | 8752015356 |
| 49 | DARPON DEURI | LIKHAKCHAPORI | BIHPURIA | 9954267645 |
| 50 | NITUL HAZARIKA | HANDAKHOWA | BIHPURIA | 9678124463 |
| 51 | NARESHWAR HAZARIKA | MORICHAPATHAR | BIHPURIA | |

| | | | | |
|-----|-----------------------|-------------------------|-----------|-------------|
| 52 | JULHASH UDDIN AHMED | NO.1 ISLAMPUR | BIHPURIA | 9854244308 |
| 53 | SAMSHUL HAQUE | DHARMAPUR | BIHPURIA | 9954482934 |
| 54 | DILLIRAM SUREJI | | BIHPURIA | 9707688631 |
| 55 | UMED ALI | | BIHPURIA | 9957921003 |
| 56 | PRAFULLA KALITA | | BIHPURIA | 9859644632 |
| 57 | DILIP PHUKAN | | BIHPURIA | 9707250420 |
| 58 | MAHESWAR DUTTA | TARAJULI | BIHPURIA | |
| 59 | RUPESHWAR SAIKIA | KARIPUKHURI | BIHPURIA | 9957884845 |
| 60 | BALIN BORUAH | MERBILL | BIHPURIA | 959400315 |
| 61 | TILAK CH. BORA | GOHAIN PUKHURI | BIHPURIA | 9678156239 |
| 62 | JUGEN GOGOI | BIHPURIA WARD NO.4 | BIHPURIA | 970769713 |
| 63 | HOMAN BORGHAIN | LALUK MOZA | BIHPURIA | 9854608089 |
| 64 | PABAN KR. PAWE | BANGALMORA MIRI GAON | BIHPURIA | 9577335292 |
| 65 | SUBHA CHETIA | LALUK MOZA | BIHPURIA | 9864626783 |
| 66 | PURNA KANTA BORA | NO.1&2 PAKADOL | BIHPURIA | 7399481227 |
| 67 | DIMBESWAR PHUKAN | SUNARI GAON | BIHPURIA | 9613082541 |
| 68 | KANAKESWAR SAIKIA | HOMARA KASIKATA | BIHPURIA | 9613849373 |
| 69 | RUKHESWAR BORA | BORAIKHANA | BIHPURIA | |
| 70 | JATIN KUTUM | ULUKAGURI | BIHPURIA | |
| 71 | MOHAN DUTTA | PACHIM LALUK | BIHPURIA | |
| 72 | DEBESWAR TAYE | RAMPUR KACHAJULI | BIHPURIA | 8752015356 |
| 73 | TILESWAR BORUAH | RAJBARI | BIHPURIA | 9707083794 |
| 74 | PUSPAKANTRA BORA | RAJBARI | BIHPURIA | |
| 75 | DARPAN DEORY | | BIHPURIA | |
| 76 | GONESH MAZI | BIRKHEB BONGALI | BIHPURIA | |
| 77 | KANAK CH. HAZARIKA | GUWALGAON | BIHPURIA | 9859886214 |
| 78 | BALIN CH.BORA | NO.1 JAKOI PELUWA | BIHPURIA | |
| 79 | DARPAN DEORY | LIKHAK CHAPORI | BIHPURIA | 9954267645 |
| 80 | SUNESWAR BORA | NO.1 GOHAI PATHAR | BIHPURIA | |
| 81 | PURNAKANTA BORA | PAKADOL DHALDHALIA | BIHPURIA | |
| 82 | RAM CH. HAZARIKA | DHUNAGURI | BIHPURIA | 7399405266 |
| 83 | RAGHUNATH PATIR | NO.2 DAHGARIA | BIHPURIA | 9854244388 |
| 84 | UMAD ALI | DHARMAPUR | BIHPURIA | |
| 85 | DILIP PHUKAN | | BIHPURIA | |
| 86 | MAHESWAR DUTTA | | BIHPURIA | |
| 87 | RUPESWAR SAIKIA | | BIHPURIA | |
| 88 | HAREN BORUAH | BIHPURIA | BIHPURIA | |
| 89 | KANAK CH. HAZARIKA | GUWALGURI | BIHPURIA | |
| 90 | PRASANTA SONOWAL | GAGADUBI | KADAM | 9954409872 |
| 91 | KAMAL KONWAR | NA-ALI | KADAM | 9678606453 |
| 92 | SUSHIL RAJKHUWA | NO.1 GOHAIN GAON | KADAM | 9864312579 |
| 93 | SARBANANDRA GOGOI | KADAM | KADAM | 876396752 |
| 94 | PRASANTA SONOWAL | GAGADUBI | KADAM | 9954409872 |
| 95 | PRASANTA CHUTIA | NA-BIL MISSING | KADAM | 9957785728 |
| 96 | GOBIN GOGOI | BOGINADI HESAMORA | KADAM | 9954899892 |
| 97 | PUNESWAR SONOWAL | BADHAKARA SONOWAL GAON | KADAM | 8011269198 |
| 98 | LAKHINATH CHUNGKRANG | GOROIMARI | KADAM | |
| 99 | KULADHAR NARAH | KHALIHAMARI | KADAM | 9859850839 |
| 100 | JALENDRA KAMAN | NO.1 BUKANALA | KADAM | 9577160467 |
| 101 | NARAYAN PEGU | NA-BIL MISSING | KADAM | 9508121916 |
| 102 | SRI BABUWA PEGU | RUPAHI | KADAM | 88222-94674 |
| 103 | SRI TARUN KAKOTI | BALI JAN | KADAM | 98598-50839 |
| 104 | SHRI MANIRAM PAMHEGAM | BHIMPORA | KADAM | 8486585266 |
| 105 | SRI LAKHI GOHAIN | HINDU MAJGAON | KADAM | |
| 106 | SRI DIPAK PATIR | BILMUKH | SUBANSIRI | 7399454639 |
| 107 | SRI JAMUNA TAID | GAROIMARI BORKHAMUKH | SUBANSIRI | 9435859162 |
| 108 | SRI RATNESWAR TAID | ALIMUR BALI GAON | SUBANSIRI | |
| 109 | SRI PRASANTA GOHAIN | DHOLPETA | SUBANSIRI | |
| 110 | SRI PRADIP CHUTIA | SONARI CHAPARI BANHPARA | SUBANSIRI | .7896206503 |
| 111 | BABULI DUTTA | LAMUDEOLIA | SUBANSIRI | 9678387987 |
| 112 | PRAVAT GOGOI | PITAMONI ½ | SUBANSIRI | 9954460963 |
| 113 | JIBESWAR GOGOI | MOINAPARA | SUBANSIRI | 9435826625 |
| 114 | JAMUNA TAID | NO.1BORKHAMUKH N.C | SUBANSIRI | |
| 115 | TILESWAR BHARALI | GHARHI GAON | SUBANSIRI | |
| 116 | GANGARAM KHARIA | BHARALUA | NOWBOICHA | |

| | | | | |
|-----|---------------------|---------------------|-----------|------------|
| 117 | PAUL TAPNA | PHUULBARI BASTI | NOWBOICHA | 9577055053 |
| 118 | ISRAIL TAPNA | PHULBARI BASTI | NOWBOICHA | |
| 119 | ABU KHALID | BORCHALA NO ½ | NOWBOICHA | 9854452770 |
| 120 | PURNANAADA BORAH | HORIBOR DOLONI | NOWBOICHA | 9577253582 |
| 121 | BINOD MILI | POHUMARA UJANI MIRI | NOWBOICHA | 9854505992 |
| 122 | MONORANJAN SEN | NO. 2 KALAKHUA | NOWBOICHA | 9859197110 |
| 123 | ARJUN KHARIA | BHUL UKA | NOWBOICHA | 9577259339 |
| 124 | SANKAR NARAYAN SAHA | DEEJO | NOWBOICHA | |
| 125 | DINESWAR BORAH | NO. 2 KUWADUNGA | NOWBOICHA | 9613654434 |
| 126 | USIRAM MILI | KAOI BHURUKA | NOWBOICHA | 9678294998 |
| 127 | BIJAY KAMAN | NAWBOICHA | NOWBOICHA | 8721922821 |
| 128 | AMIT SAHA | 30 NO. FC GRANT | NOWBOICHA | 9859855425 |
| 129 | SARAT MANDAL | KONWAR KUTUMKAI | NOWBOICHA | 9854469685 |
| 130 | HAQUE BAHADUR NEWAR | NO. 2 ORANG BASTI | NOWBOICHA | 9577160529 |
| 131 | DILIP PHUKAN | HARIBOR NAHARANI | NOWBOICHA | 9854580492 |

Annexure V
TRAINED VOLUNTEERS LIST OF DDMA

| Sl. No. | Name | Address | Contact No |
|---------|----------------------|----------------------------|-----------------------|
| 1 | MUJAMIL HUSSAIN | MOIDOMIA, LAKHIMPUR | 9854451460/8474084648 |
| 2 | GOPAL GOGOI | KHELMATI, LAKHIMPUR | 8753952171/8011088900 |
| 3 | REKHAMONI GOGOI | CD ROAD, LAKHIMPUR | 9854190155 |
| 4 | BORAKHA GOGOI | CD ROAD, LAKHIMPUR | 9954882336 |
| 5 | RATUL HAZARIKA | AZAD, LAKHIMPUR | 7896923745 |
| 6 | GOUTAM DUTTA | JAPISOJIA, LAKHIMPUR | 8011024880 |
| 7 | DRUBAJYOTI DUTTA | WARD NO-8, NLP | 9401180979 |
| 8 | RAJU DAS | SANATAN GAON, LAKHIMPUR | 8876059968 |
| 9 | PRANJAL DAS | SANATAN GAON, LAKHIMPUR | 8876964180 |
| 10 | SADANAND KR. SONI | LAKHIMPUR COMMERCE COLLEGE | 8133049945 |
| 11 | RAVI KR. BIYANI | LAKHIMPUR COMMERCE COLLEGE | 9132611714 |
| 12 | BANTI DAS | LAKHIMPUR COMMERCE COLLEGE | 7896856478 |
| 13 | VIJAY SHARMA | LAKHIMPUR COMMERCE COLLEGE | 7896735670 |
| 14 | PANKAJ NATH | LAKHIMPUR COMMERCE COLLEGE | 8753044786 |
| 15 | NIRUPAMA SONOWAL | LAKHIMPUR COMMERCE COLLEGE | 9613440094 |
| 16 | SUKANYA CHAMUAH | NORTH LAKHIMPUR COLLEGE | 9577598330 |
| 17 | RISHI RAJ HAZARIKA | NORTH LAKHIMPUR COLLEGE | 9957683988 |
| 18 | KRISHNAMONI MAZINDAR | NORTH LAKHIMPUR COLLEGE | 8404024203 |
| 19 | CHITRA JYOTI MEDAK | NORTH LAKHIMPUR COLLEGE | 9859386444 |
| 20 | HEMANGANA PHUKAN | NORTH LAKHIMPUR COLLEGE | 8723982853 |
| 21 | PARISHMRITA PHUKAN | NORTH LAKHIMPUR COLLEGE | 8753943937 |
| 22 | KRIKA RAJKHOWA | NORTH LAKHIMPUR COLLEGE | 8011839483 |
| 23 | JITUL SAIKIA | NOWBOICHA COLLEGE | 9613097256 |
| 24 | SIBIJANJIT TAPNO | NOWBOICHA COLLEGE | 9854678961 |
| 25 | DENY SAIKIA | NOWBOICHA COLLEGE | 9613889689 |
| 26 | PRASANTA BORAH | NOWBOICHA COLLEGE | 9854461387 |
| 27 | TRALUKYA BORAH | NOWBOICHA COLLEGE | 7035833031 |
| 28 | RIKUSHREE CHETIA | LAKHIMPUR GIRLS COLLEGE | 9678193060 |
| 29 | DIBYASHIKHA SONOWAL | LAKHIMPUR GIRLS COLLEGE | 8135946674 |
| 30 | YASHMINA HUSSAIN | LAKHIMPUR GIRLS COLLEGE | 8876624584 |
| 31 | DURGA CHETRY | LAKHIMPUR GIRLS COLLEGE | 8723024728 |
| 32 | PUNAM DAS | LAKHIMPUR GIRLS COLLEGE | 7896900605 |
| 33 | ROSHNI SINGH | LAKHIMPUR GIRLS COLLEGE | 9678343843 |
| 34 | HANGMA BASUMATARY | IGSSS (NGO) | 7578060045 |
| 35 | BIMAL TURI | PAD (NGO) | 7896377181 |
| 36 | UTTAM NAG | PAD (NGO) | 8876926216 |

| | | | |
|----|------------------|----------------------|------------|
| 37 | DEBAJIT BHUYAN | WE FOR YOU (NGO) | 9613629157 |
| 38 | JAGADISH BARUAH | WE FOR YOU (NGO) | 9577746383 |
| 39 | PREMKANTA PEGU | BORDUBI MOLUAL, NLP | 8134037985 |
| 40 | BINARAM DOLEY | BORDUBI MOLUAL, NLP | 9707091243 |
| 41 | LAKHINATH TAYUNG | BORDUBI MOLUAL, NLP | 9508414265 |
| 42 | CHILKUMAR DOLEY | BORDUBI MOLUAL, NLP | 8822234333 |
| 43 | NIRADA PEGU | BORDUBI MOLUAL, NLP | 8753950355 |
| 44 | RANITA PEGU | BORDUBI MOLUAL, NLP | 8253857039 |
| 45 | SOBI MORANG | BORDUBI CHANONG, NLP | 9864624883 |

Annexure VI
AAPDA MITRA VOLUNTEERS LIST

| Sl. No | Name of Volunteer | Circle Name | Address | Contact No |
|--------|---------------------|-----------------|-------------------------------|------------|
| 1 | Dipankar Gogoi | Kadam | Horiyani, Boginadi | 6000462905 |
| 2 | Lila Magar | Kadam | Kuhiyar Bari, Pothalipam | 7637995336 |
| 3 | Chandeswar Sonowal | Kadam | Gagaldubi Majgaon, Borkhelvia | 6000928380 |
| 4 | Lakhyanath Taku | Kadam | No 2 Ghagar Mukh, Gereki | 9957252274 |
| 5 | Biswajit Narah | Kadam | Kadam Mising | 8124805482 |
| 6 | Sanjib Pegu | Kadam | No 1 Kawoimari, Bodhakara | 9678272153 |
| 7 | Madhab Bharali | Kadam | Thekeraguri | 8812035438 |
| 8 | Sahid Ali | North Lakhimpur | Dhakuakhania, Angerkhowa | 9864270044 |
| 9 | Pankaj Tayung | North Lakhimpur | Ahuchaul Gaon, Charaimoria | 8638902415 |
| 10 | Tarun Das | North Lakhimpur | Amtola Pokadol, Amtola | 6001898527 |
| 11 | Biswajyoti Saikia | North Lakhimpur | Bocharia Gaon, Azad | 6001898527 |
| 12 | Dipenjit Gogoi | North Lakhimpur | Hatilung Bantow, Khelmati | 6001612715 |
| 13 | Raju Konwar | North Lakhimpur | Konwar Gaon, Moidomia | 8721808359 |
| 14 | Priyatam Khargharia | North Lakhimpur | Bowalguri Jorhotia, Bogolijan | 9706909960 |
| 15 | Swapan Bhaumik | Nowboicha | Bishnupur, Haribor Naharani | 9678998087 |
| 16 | Deben Payeng | Nowboicha | Ahumoni | 9365250390 |
| 17 | Shashiram Kaman | Nowboicha | Ranga Pathar, Ahumoni | 6001587233 |
| 18 | Sukesh Mandal | Nowboicha | Konwarpur, Kolakhowa | 6001259244 |
| 19 | Nijam Ali | Nowboicha | Dighpukhuri, Dolohat | 8876749493 |
| 20 | Ajay Sarkar | Nowboicha | Dolohat | 6901436708 |
| 21 | Himanta Hazarika | Dhakuakhana | Na Modarguri, Neogaghuli | 7636046770 |
| 22 | Manuranjan Chutiya | Dhakuakhana | Modarguri, Neogaghuli | 9365375015 |
| 23 | Bipul Hazarika | Dhakuakhana | Modarguri, Neogaghuli | 6003485935 |
| 24 | Suresh Patir | Dhakuakhana | Bakulguri | 9365766459 |
| 25 | Latumoni Boruah | Dhakuakhana | Dewalia, Gobindapur | 7636938358 |
| 26 | Nilutpal Boruah | Dhakuakhana | Dewalia, Gobindapur | 9101067989 |
| 27 | Hemen Boruah | Dhakuakhana | Dewalia Gaon | 8812095552 |
| 28 | Gadadhar Pegu | Dhakuakhana | Bagoriguri | 8011978414 |
| 29 | Abhinash Pawe | Narayanpur | Temera, Bordeuri | 7086234850 |
| 30 | Jitu Pawe | Narayanpur | Temera, Bordeuri | 8134977441 |
| 31 | Mridul Pawe | Narayanpur | Temera, Bordeuri | 9678394981 |
| 32 | Dulal Pawe | Narayanpur | Chamaguri, Mermukh | 6002538227 |
| 33 | Luhit Morang | Narayanpur | Chamaguri, Mermukh | 7896818725 |
| 34 | Rupo Pratim Morang | Narayanpur | Chamaguri, Mermukh | 6001494165 |
| 35 | Anil Saikia | Narayanpur | No 2 Motia, Pothali Pahar | 6002681941 |
| 36 | Aditya Pegu | Subansiri | Chatiyana, Bogum | 6000160137 |
| 37 | Tulan Patir | Subansiri | Bilmukh | 6002638341 |
| 38 | Probin Medak | Subansiri | Sumani Medak, Subansiri | 9613753569 |

| | | | | |
|----|----------------|-----------|------------------------|------------|
| 39 | Manuram Medak | Subansiri | Swani Medak, Subansiri | 600318325 |
| 40 | Kishur Narah | Subansiri | Bajirchuk, Kaligaon | 9101971516 |
| 41 | Raju Singari | Subansiri | Majigaon, Bordoibam | 9678217683 |
| 42 | Nikunja Chutia | Subansiri | Napam, Bordoibam | 9101573933 |
| 43 | Bhaskar Doley | Bihpuria | Badati | 8016953982 |
| 44 | Ajoy Pegu | Bihpuria | No 2 Dahgharia | 6001885705 |
| 45 | Nandan Kalita | Bihpuria | Madhupur | 9101139097 |
| 46 | Bimal Saikia | Bihpuria | Sakupara | 9365932118 |
| 47 | Jadumoni Borah | Bihpuria | Kulabil Mornoi Nepali | 9864253758 |
| 48 | Pabitra Pegu | Bihpuria | No 2 Dahgharia | 8011266216 |

Annexure VII

CIRCLE QUICK RESPONSE TEAM (CQRT)

| SI No | NAME OF MEMBER | CIRCLE | ADDRESS | Contact No |
|-------|---|-----------------|---|------------|
| 1 | DIPAK SAIKIA | BIHPURIA | VILL-BHOGPURIA, PO-LAHALIAL | 8876558899 |
| 2 | NANDAN KALITA | BIHPURIA | VILL-MADHUPUR, PO-JAPJUP | 9101139097 |
| 3 | PAPU BORAH | BIHPURIA | VILL-GANDHASORIATI, PO-DHUNAGURI | 6001515587 |
| 4 | NABAJYOTI GOGOI | BIHPURIA | BIHPURIA WARD NO. 3, PO-BIHPURIA | 8822103440 |
| 5 | PRANAB SAIKIA | BIHPURIA | VILL-RAJBARI, PO-RAJBARI | 9854290431 |
| 6 | JYOTI LAGACHU | BIHPURIA | VILL-KANIAJAN, PO-DHUNAGURI | 8812899454 |
| 7 | ABHINASH PAWE | NARAYANPUR | -- | 7086234850 |
| 8 | BULTAN DUTTA | NARAYANPUR | -- | 9859417781 |
| 9 | HEMADHAR GOGOI | NARAYANPUR | -- | 9859252721 |
| 10 | JITU PAWE | NARAYANPUR | -- | 813497741 |
| 11 | KARUNA BARUAH | NARAYANPUR | -- | 8471926779 |
| | | | | |
| 13 | NABAJIT BORAH | NARAYANPUR | -- | 7086821463 |
| 14 | RANJIT BARUAH | NARAYANPUR | -- | 8638469061 |
| 15 | DURGA HATI BORUAH S/O- DEBABRAT HATI BORUAH | SUBANSIRI | VILL- DAKHIN GAON, P.O- GHILAMARA | 6000810715 |
| 16 | BIDYADHAR TAID S/O- BIDESWAR TAID | SUBANSIRI | VILL- NAMONI BARKHAMUKH, P.O- BARKHAMUKH | 7086948178 |
| 17 | MUNINDRA MEDAK S/O- LT. ROBIN MEDAK | SUBANSIRI | VILL- MEDAK GAON, P.O- BILMUKH | 6000279850 |
| 18 | RANJAN KHANIKAR S/O- KRISHNA KHANIKAR | SUBANSIRI | VILL- MORNOI CHAPORI, P.O- PATRICHUCK | 9101857109 |
| 19 | NIKHAL RANJAN BORAH S/O- HIRANYA BORAH | SUBANSIRI | VILL- KECHERUGURI, P.O- GA- DANGARCHUCK | 6001321282 |
| 20 | PULIN CHUTIA S/O- GHANAKANTA CHUTIA | SUBANSIRI | VILL- CHINAI GAON, P.O- GHILAMARA | 7002317102 |
| 21 | HIMANSU BORUAH S/O- MITHARAM BORUAH | SUBANSIRI | VILL- PHUKAN GAON, P.O- GHILAMARA | 7002149746 |
| 22 | TILAK MEDAK S/O- MOIDESWAR MEDAK | SUBANSIRI | VILL- MEDAK GAON, P.O- BILMUKH | 8761015514 |
| 23 | MONUMILI | NOWBOICHA | -- | 9957338471 |
| 24 | BHASKAR BORAH | NOWBOICHA | -- | 9387852767 |
| 25 | PHIRUSHPEGU | NOWBOICHA | -- | 8011265351 |
| 26 | SHASHIRAM KAMAN | NOWBOICHA | -- | 6001587233 |
| 27 | BISHAL BORAH | NOWBOICHA | -- | 9707676156 |
| 28 | AJAY SARKAR | NOWBOICHA | -- | 6901436708 |
| 29 | PRONALIDOLEYPEGU | NOWBOICHA | -- | 8876785337 |
| 30 | RIMJIM BORUAH | NOWBOICHA | -- | 7896779591 |
| 31 | SHIVA SAIKIA | NORTH LAKHIMPUR | -- | 6003427631 |
| 32 | MADAN BORAH | NORTH LAKHIMPUR | -- | 6003163542 |

| | | | | |
|----|-----------------|-----------------|----|------------|
| 33 | DEEPAK KALITA | NORTH LAKHIMPUR | -- | 8135934778 |
| 34 | INDRANI DAS | NORTH LAKHIMPUR | -- | 7002489042 |
| 35 | JONMONI NATH | NORTH LAKHIMPUR | -- | 9706356522 |
| 36 | RAJU BASUMATARY | NORTH LAKHIMPUR | -- | 8811064132 |
| 37 | LOHIT NEOG | NORTH LAKHIMPUR | -- | 6002239467 |
| 38 | PANKAJ HAZARIKA | NORTH LAKHIMPUR | -- | 7002065374 |

Annexure VIII
Details of Civil Defence Volunteers (Circle wise)

| Sl. No. | Revenue Circle | Name of Civil Defence Volunteers | Moblie No. |
|---------|-----------------|--|------------|
| 1 | Bihpuria | Sri Aajit Ali (Team Leader) | 7896917430 |
| 2 | Bihpuria | Smt. Shilpa Begum | 8471860606 |
| 3 | Bihpuria | Smt. Reshmina Begum | 7099196173 |
| 4 | Bihpuria | Sri Hasim Ali | 9101255845 |
| 5 | Bihpuria | Smt. Jeshmina Begum | 9365688982 |
| 6 | Bihpuria | Smt. Amena Begum | 8761867381 |
| 7 | Kadam | Sri Apurba Borah (Team Leader) | 9678990941 |
| 8 | Kadam | Sri Akash Rajok | 6000395983 |
| 9 | Kadam | Sri Akash Das | 8798393198 |
| 10 | Kadam | Dhiraj Hemron | 8011231563 |
| 11 | Kadam | Krish Dung Dung | 7896038870 |
| 12 | Kadam | Sri Rohit Telenga | 9387719870 |
| 13 | Kadam | Sri Imran Hussain | 9101130938 |
| 14 | Narayanpur | Sri Pabitra Deuri (Team Leader) | 9366531549 |
| 15 | Narayanpur | Smt. Nitu Deuri | 8822595371 |
| 16 | Narayanpur | Sri Phanindra Deuri | 8136076203 |
| 17 | Narayanpur | Smt. Dimpi Gogoi | 9395584528 |
| 18 | Narayanpur | Smt. Dipti Gogoi | 9395402650 |
| 19 | Narayanpur | Sri Ghanashyam Borah | 8453754779 |
| 20 | North Lakhimpur | Smt. Krishna Borpatra Gohain (Team Leader) | 6002939213 |
| 21 | North Lakhimpur | Smt. Ruli Das | 8453183467 |
| 22 | North Lakhimpur | Smt. Indrani Das | 7002489042 |
| 23 | North Lakhimpur | Sri. Bipin Saikia | 6002597805 |
| 24 | North Lakhimpur | Mahmud Hussain | 9864207347 |
| 25 | North Lakhimpur | Sri Motiur Rahman | 9954029738 |
| 26 | North Lakhimpur | Sri Abdul Rasid | 8638388480 |
| 27 | North Lakhimpur | Ruhul Islam | 6000021106 |
| 28 | North Lakhimpur | Sri Amrush Kandulana | 9864859127 |
| 29 | North Lakhimpur | Sri Sewag Ram | 7896907740 |
| 30 | Nowboicha | Sri Bhagya Bori (Team Leader) | 8822433629 |
| 31 | Nowboicha | Sri Bidyut Bori | 8822373365 |
| 32 | Nowboicha | Sri Jogeswar Payeng | 8133018690 |
| 33 | Nowboicha | Sri Uday Pawe | 8011293834 |
| 34 | Nowboicha | Sri Dibya Jyoti Bori | 9365868712 |
| 35 | Nowboicha | Sri Biplab Pawe | 9345444736 |
| 36 | Nowboicha | Sri Rajmoni Pawe | 6003853544 |
| 37 | Nowboicha | Smt.Summi Bori | 9395657923 |
| 38 | Nowboicha | Smt. Chitumoni Morang | 6003709083 |
| 39 | Nowboicha | Sri Priyojit Narah | 7099857716 |
| 40 | Dhakuakhana | Nil | Nil |
| 41 | Subansiri | Nil | Nil |

ANNEXURE- VIII
List of Nodal Officer (Department wise)

| Sl. No. | Name | Designation | Department | Phone Number |
|---------|---------------------------|---|--|--------------|
| 1 | Dr. Chatrapati Goyari | S.D.V.O | Animal Husbandry & Veterinary | 9954407538 |
| 2 | | AGM | APDCL, NLP | 7636809118 |
| 3 | Sri Rajib Buragohain | Assistant Engineer, Dhakuakhana | W.R. Division Dhakuakhana | 7896859843 |
| | Sri Monu Kt. Doley | Assistant Engineer, Dhakuakhana | | 8638097711 |
| 4 | Sri Bonani Laskar | FDO | Fishery | 7635947121 |
| 5 | Sri Gomug Pegu | EE, i/c | PHE Ghilamara Division | 7638812787 |
| | Sri Dibyjyoti Changmai | AEE | | 7002851513 |
| 6 | Sri Sashidhar Pegu | EE, (i/c) | Irrigation, Dhakuakhana Division | 9101442994 |
| | Sri Karuna Dutta | Asstt. Exe. Eng. | | 9707833774 |
| 7 | Md. Mofidul Islam | Range officer | Soil Conservation | 8721912978 |
| | Sri Jamini Mohan Das | SCD (Sr) | | 7002151125 |
| 8 | Sri Pradyut Gogoi | Junior Engineer | Irrigation, Lakhimpur, Nowboicha Bihpuria Division | 9706977328 |
| | Sri Chandan Bora | Assistant Engineer | | 9954651017 |
| 9 | Sri Jugiraj Chungkrang | Assistant Engineer | PWRD, Lakhimpur, Ranganadi & Bihpuria TRD | 9476845834 |
| 10 | Sri Harish Ch. Nath | ACF, I/C, North Lakhimpur Range | Divisional Forest Office, North Lakhimpur | 9101481365 |
| | Sri Gunajit Talukdar, | ACF, I/C, harmuty Range | | 8638260621 |
| 11 | Dr. Dhiren Saikia | SDM&HO (PH), CUM i/c DMO | Joint Director of Health Services | 9101977318 |
| | Dr. Queen Baruah | SDM&HO (Headquarter), Lakhimpur | | 9435085088 |
| | Mr. Diganta Nath | District Consultant, NCVBDC | | 9954886642 |
| 12 | Sri Jitendra Doley, | AEE, Lakhimpur, Nowboicha Division | W.R. Division, Lakhimpur | 7670006075 |
| | Sri Surjit Bharali, | AEE, Bihpuria WR Division | | 9435064839 |
| 13 | Sri Sunil Deori | Project Officer, MSDP, Dhakuakhana | Sericulture | 9954018132 |
| | Sri Hara Kanta Das | Farm Manager, BMSF, Narayanpur | | 8638787099 |
| | Sri Rupak Borah | S.D, Pathalipam Circle | | 9435087407 |
| | Sri Prasanna Patra | S.D, MSDP, Dhakuakhana | | 9101544705 |
| | Sri Tulshi Gogoi | S.D, MSDP, Dhakuakhana | | 8403905017 |
| 14 | Sri Pranab Jyoti Hazarika | Sr ADO (P.P) | Agriculture Department | 9435506076 |
| 15 | Smti Dibya Boruah | Demonstrator, Dhakuakhana Circle | Handloom & Textiles | 9101992307 |
| | Sri Ayunul H. Chaudhury | Instructor, Bihpuria Circle | | 7086730467 |
| 16 | Sri Hirakjyoti Nath | Technical Officer-I, Kadam Circle | PHE Department, Lakhimpur | 9101655204 |
| | Sri Gautam Baruah | Junior Engineer(PHE) I/c, North Lakhimpur Section . (North Lakhimpur Circle & Kadam Circle) | | 8011512898 |
| | Sri Karuna Saikia | Junior Engineer (PHE) I/c, Nowboicha section, (Nowboicha Circle) | | 9365107049 |
| | Sri Rituparna Hazarika | Asst.Engineer (PHE), I/c Laluk Section.(Part), Bihpuria Circle (Karunabari Block part) | | 9101645623 |
| | Sri Sanjay Bhaskar Lahon | i/c Bihpuria Section, Bihpuria Circle(Bihpuria Block part) | | 7002119746 |
| | Sri Dharma Saikia | Junior Engineer, I/c Dhalpur Section, Narayanpur Circle | | 9957009114 |
| 17 | Sri Sailen Taid | Asstt. Executive Engineer | PWD (Building), NLP | 9854058522 |
| 18 | Smt. Priyanku Mohan Borah | DPC | Social Welfare Department | 8486053761 |

| | | | | |
|----|------------------------|---------------------------------|--------------------------|------------|
| 19 | Sri Ajoy Baruah | AE | NLMB | 7086273413 |
| 20 | Sri Lalit Ch Borah | | DRCS | 9435543474 |
| 21 | Shri Hema Ch. Saikia | IS | Inspector of Schools | |
| 22 | Sri Mensing Taro | Sr. Station Officer (Inspector) | Fire & Emergency Service | 9101138752 |
| 23 | Sri Bipul Kr Sarmah | Jr Engineer | IWT | 9859631500 |
| 24 | Sri Chandra Jyoti Pegu | Dy CEO | Zila Parishad | 9957090850 |
| 25 | Sri Achyut Deka | AEE | PWD, NH | 8011952436 |
| 26 | Sri Bidyadhar Deori | CDO | T&CP | 9706763401 |
| 27 | Sri Hirokijyoti Kolita | Asstt. Manager | DICC | 9127447199 |

DM-26/2/2025-DM-LKPR

1/332705/2025

**MINUTES OF DDMA MEETING ON FLOOD PREPAREDNESS HELD ON 17th
MARCH, 2025 AT 2:00 P.M AT THE CONFERENCE HALL, O/O THE DISTRICT
COMMISSIONER, LAKHIMPUR**

Members Present- Enclosed as Annexure-I

The meeting was chaired by Sri Pronab Jit Kakoty, ACS, District Commissioner and Chairman, District Disaster Management Authority (DDMA), Lakhimpur. At the outset the Chairman welcomed all the members present in the meeting. Sri Tinku Moni Borah, ACS, Addl. District Commissioner & CEO, DDMA narrated the objectives of the meeting.

After threadbare discussion of all aspects the following decisions were taken:-

1. All Circle Officers shall submit their Flood Action Plan by incorporating vulnerable villages/ mapping, village wise household details, Incident Response Team, Zonal Plan for management of relief & rescue operation, Designated Relief Camp details with GPS coordinates and its managements, Designated centre for Child Friendly Spaces with GPS Coordinates, Details of Infant baby/children of the flood affected villages, Details of Village Task Force, Details of CQRT & other active volunteers, Work allotment to Lot Mandals, Raised Platforms/ Raised HTW, updated contact details of official/Lot Mandal/ Gaon Pradhans, Details of Flood Early Warning System (Siren) of concerned Rev. Circle, Resource Inventories including name & contact details of Boats, JCBs, Tractors, Recovery Vans etc. to DDMA on or before **22nd March, 2025**.

Action- All Revenue Circle Officers, Lakhimpur.

2. All line departments shall submit their updated Departmental Flood Action Plan by incorporating Vulnerable mapping, Preparedness as per SOP mentioned in the DM Manual-2015, Manpower details with updated contact nos, Contact details of designated Nodal Officer, Emergency Management/ Response team with contact details, Resource Inventories, Search & Rescue equipments etc. on or before **22nd March, 2025** for preparation of District Flood Action Plan for onward submission to govt.

Action- All line departments, Lakhimpur

3. The District Commissioner, Lakhimpur requested all Block Development Officers (BDOs) to identify all the vulnerable sites, minor bundhs, embankments, probable breaches point etc that falls within their jurisdiction and take immediate necessary steps to repair or restore the same and submit action taken report accordingly.

Action- All BDOs, Lakhimpur

4. Water Resources department shall maintain sufficient stock of empty cement bags and other

flood fighting materials to face any emergency situation. They are directed to activate the village level embankment management committee and to conduct awareness meeting with the committee and submit action taken report before flood season approaches.

Action - Executive Engineer, Water Resources Department, North Lakhimpur & Dhakuakhana Divn.

5. PWD dept. shall engage their staff in the vulnerable locations round the clock for monitoring during the flood season. The concerned department would ensure that all major roads and bridges are maintained in proper- worthy condition so that surface communication during flood is not disrupted and flood relief measures not affected. If any roads damaged due to flood, the concerned departments should take immediate necessary steps to restore the disrupted roads for the greater interest of the public.

Action – Executive Engineer, PWRD, Lakhimpur, Ranganadi & Bihpuria Territorial Road divn.

Executive Engineer PWD, Dhakuakhana & Nowboicha Territorial Road Division
Executive Engineer PWD , NH Divn.

6. The District Agriculture Officer shall mobilize their field staff including ADOs to assess the affected agricultural lands during flood and report regularly to the concerned Circle office and District Administration within 24 hours. The Chairman also reviewed the status of site for Community nursery for upcoming flood season for distribution of Sali paddy seedling. Further the Chairman requested District Agricultural Officer, Lakhimpur to assess the agricultural lands properly after receding water level and maintain wave wise assessment details for further onward submission to the Govt.

Action- District Agriculture Officer, Lakhimpur.

7. The Veterinary department shall organize Veterinary Vaccination camps for pre/during/after flood as per SOP. DVO, Lakhimpur, should keep sufficient quantity of Cattle feed/Green fodder in advance so that flood affected people can easily access the sufficient quantities during emergency situations. The District Commissioner, Lakhimpur requested the District Veterinary officer, Lakhimpur to prepare and submit Action plan for safety of livestock and maintain adequate stock of medicine for animals in the district during entire flood season so that no fear of outbreak of infectious diseases becomes prominent due to poor management. The department also asked to submit circle wise livestock population as per latest census so that Circle offices can promptly manage the relief operation during flood season.

Action - District Veterinary Officer, Animal Husbandry & Veterinary Dept., Lakhimpur.
- All Revenue Circle Officers, Lakhimpur.

8. The Health Department will maintain an adequate supply of life-saving medications and activate the Flood Emergency Team during the flood season. Additionally, they will organize medical health camps in flood-affected areas and relief camps. The department will also ensure that

fogging is conducted at all active relief camps and flood affected areas throughout the flood period.

Action - Joint Director of Health Services, Lakhimpur.

9. The Public Health Engineering dept. shall keep sufficient stock of water purifying tablets (Halogen) and packets of drinking water which will be distributed to the flood affected areas during and post flood. The concerned department would also ensure prevention of disease and epidemic. The PHE department also instructed to keep ready Truck Mounted Mobile Water Treatment Plant for use any eventualities during flood. They shall also be responsible for cleaning surrounding environment after distribution of water packets. The department shall also ensure the continuity of the safe drinking water supply under Jal Jivan Mission (JJM) in the flood affected areas during flood season.

Action - Executive Engineer, Public Health Engineering dept, Lakhimpur & Ghilamara divn.

10. All Circle Officers shall activate the Circle Level Task Force and ensure that all damage proposals should be certified by the Circle Level Task Force. They shall also verify the list of affected beneficiaries pertaining to RG/Ex- Gratia etc as per new SDRF norms personally before sending proposal so that no affected beneficiaries can left out or in duplicate.

Action - All Revenue Circle Officers, Lakhimpur

11. Inland Water Transport dept shall submit an updated status of registered machine boats showing owners name, contact nos with capacity of the boats, sufficient numbers of lifebuoys and fire extinguishers to ensure safety of the passengers traveled by the boats to DDMA, Lakhimpur on or before **22nd March, 2025**. The District Commissioner, Lakhimpur asked IWT department to keep close coordination with District Administration in order to the plying of vessels in the river route during flood season. The department shall provide the list of good quality boats including country boats along with details for relief operation or any other emergency situation in consultation with the concerned circle offices. The list should also be submitted to DDMA on or before **22nd March, 2025**. Additionally, the department has been instructed to monitor all the Ferry ghats covered under Mishing Autonomous Council (MAC) , Zila Parishad and others during flood season for smooth movement of the boats/ Ferries.

Action - Inland Water Transport dept. Lakhimpur unit and all Revenue Circle Officers.

12. All line departments were requested to submit their flood damage report within 24 hours directly to concern Circle Officer, and Circle Officer will compile the report and submit the same to DDMA through Disaster Related Information & Management System (DRIMS) by 1:00 pm positively for onward submission to the Govt. The Chairman also requested the departments of Social Welfare, Education, APDCI & BNRD to submit damage report falling within their

jurisdiction timely if any without further delay to concerned revenue Circle Offices for further reporting.

Action – All Revenue Circle Officers, All BDOs and all line departments.

13. The chairman directed APDCL, Lakhimpur Divn. to submit the report of damages caused due to flood , storm etc. immediately to the concerned revenue circle offices and also they should maintain close coordination with Circle offices & District Administration for further necessary actions. The Chairman also directed that all transformers and electrical wires in flood-prone areas be elevated to prevent any potential incidents in the future.

Action –APDCL, Lakhimpur.

14. Deputy Director, Lakhimpur, Food & Civil Supplies and Consumer Affairs, was directed to ensure maintenance of adequate stock of food items and other essential commodities. He shall maintain close liaison with the Food Corporation of India and all other notified suppliers so that they are in a position to supply requisite amounts of food stuff during the period of flood season. He shall also keep sufficient buffer stock of food grains and Kerosene/Petrol/Diesel for any eventualities. He will also take necessary steps for allocation of PDS wheat/ Rice Bran for buffer stock for meeting up the emergency requirement of cattle feed for flood affected animals. Additionally, the Chairman instructed the officials to conduct frequent visits to wholesalers and millers to monitor stock availability and control price hikes.

Action -Food & Civil Supplies and Consumer Affairs, North Lakhimpur .

15. The Chairman asked the officials of F&ESS, Lakhimpur about the updated status and strength of SDRF, availability of equipments, boats etc. and submit report to DDMA, Lakhimpur on or before **22nd March, 2025**. Further, the Chairman also instructed the Deputy Controller, Civil Defence, Lakhimpur to provide the list of civil defence volunteers circle wise for the entire Lakhimpur district on or before **22nd March, 2025** and to deploy them during the time of rescue & relief operations at circle level.

Action – F&ESS and Civil Defence, Lakhimpur.

16. The District Commissioner & Chairman DDMA, Lakhimpur directed all line departments to prepare themselves as per Incident Response System (IRS) and follow as per Disaster Management Manual- 2015 for any eventualities and if so found fail during emergency ,action will be taken against them as per DDMA Act 2005.

Action – All line departments.

17. All Circle Officers, Lakhimpur are requested to instruct their Field Officers, DM, Lakhimpur to

DDMA, Lakhimpur for further necessary action.

Action –All Revenue Circle Officers, Lakhimpur.

At the end the District Commissioner requested everyone to work as per action plans submitted and in close coordination with each other as a team.

The meeting ended with a vote of thanks from the chair.

Digitally signed by
PRONAB JIT KAKOTY

Date: 27-03-2025

District Commissioner
& Chairman, DDMA Lakhimpur.

Memo NoDM-26/2/2025-DM-LKPR/390456
Copy for information to:-

Dated N. Lakhimpur the March/2025

1. The Commissioner & Secretary, Revenue & DM Department, Dispur.
2. The Chief Executive Officer, ASDMA, Guwahati, Dispur.
3. All Additional District Commissioners, North Lakhimpur.
4. The Superintendent of Police, Lakhimpur.
5. All Members present.

e- signed
District Commissioner
& Chairman, DDMA Lakhimpur.

XXXXXXXXXXXXXXXXXXXXXXXXXXXXXXXXXXXX

F.No.33-03/2020-NDM-I (Vol-II)
Government of India
Ministry of Home Affairs
(Disaster Management Division)

.....
'C' Wing, 3rd Floor, NDCC-II,
Jai Singh Road, New Delhi.
Dated, the 10th October, 2022

To

- (i) The Chief Secretaries of All States
(ii) The Relief Commissioners/Secretaries (DM) of all States.

Sub: Items and Norms of assistance from the State Disaster Response Fund (SDRF) and the National Disaster Response Fund (NDRF) for the period 2022-23 to 2025-26 - regarding.

Sir/Madam,

I am directed to refer to this Ministry's letter no 33-03/2021-NDM-I dated 12.01.2022(<https://ndmindia.mha.gov.in/images/gallery/Guidelines%20SDRF%20&%20NDRF.PDF>) and to state that based on the recommendations of the Fifteenth Finance Commission (FFC) on financing of disaster risk management and the report of the Expert Committee set up by this Ministry, the Government of India has revised the items and norms for assistance from SDRF and NDRF. The FFC has recommended three sub-windows of (i) Response & Relief; (ii) Recovery & Reconstruction; and (iii) Preparedness & Capacity Building, within SDRF and NDRF. Accordingly, the items and norms of expenditure have been divided in these 3 sub-windows. The approved list of items and norms for assistance from SDRF and NDRF in the wake of notified natural disasters is annexed (English and Hindi), which will be effective from the financial year 2022-23.

2. The revised items and norms is also available on the website of Disaster Management Division of the Ministry of Home Affairs i.e. www.ndmindia.mha.gov.in.

3. This supersedes Ministry of Home Affairs earlier letters No.32-7/2014-NDM-I dated the 8th April, 2015; No. 33-4/2020-NDM-I dated 14.03.2020, 28.03.2020, 14.07.2020, 23.09.2020, 15.04.2021 & 25.09.2021; No. 33-08/2020-NDM-I dated 27.05.2020; and No.04-01/2018-NDM-I dated 01.12.2020, on the subject.

Encl: As above

Yours faithfully,

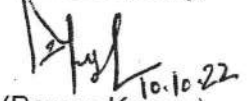

(Pawan Kumar)

Director (DM-I)

Tel: 23438123

E-mail: mk.pawan65@gov.in

Copy for information and necessary follow up action to:

1. Accountant General of all State Governments.
2. Comptroller & Auditor General, (CAG), New Delhi.
3. Controller & Auditor General, (CAG), New Delhi.
4. Resident Commissioners of State Governments

....2/-

Distribution:

1. Ministry of Finance, Department of Expenditure [Addl. Secretary (FCD)], North Block, New Delhi.
2. Ministry of Agriculture, Joint Secretary (DM), Krishi Bhawan, New Delhi.
3. Member Secretary, National Disaster Management Authority, NDMA Bhawan, Safdurjung Bhawan, New Delhi.
4. All concerned Central Ministries/Departments/Organizations.
5. PMO/Cabinet Secretariat.
6. PS to HM/PS to MOS(N)
7. Sr. PPS to Home Secretary/Addl. Secretary (DM & FFR)/Joint Secretary (DM)/NIC.

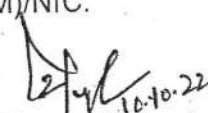
16.10.22
(Pawan Kumar)
Director (DM-I)
Tel: 23438123

E-mail: mk.pawan65@gov.in

REVISED LIST OF ITEMS AND NORMS OF ASSISTANCE FROM STATE DISASTER RESPONSE FUND (SDRF) AND NATIONAL DISASTER RESPONSE FUND (NDRF)

(Period 2022-23 to 2025-26, MHA Letter No. 33-03/2020-NDM-I Dated 10.10.2022)

| S.No. | Items | Norms of Assistance |
|----------|--|---|
| A | Response & Relief [40% of State Disaster Risk Management Fund (SDRMF) i.e. equal to 50% of SDRF allocation for the year] | |
| 1 | Gratuitous Relief | |
| | a) Ex-Gratia payment to families of deceased persons. | Rs. 4.00 lakh per deceased person, including those involved in the relief operations or associated in preparedness activities, subject to the certification regarding cause of death from the appropriate authority. |
| | b) Ex-Gratia payment for loss of a limb or eye(s). | Rs. 74,000/- per person, when the disability is between 40% and 60%. Rs. 2.50 lakh per person, when the disability is more than 60%. Subject to certification by a doctor from a hospital or dispensary of Government, regarding the extent and cause of disability. |
| | c) Grievous injury requiring hospitalization | Rs. 16,000/- per person requiring hospitalization for more than a week. Rs. 5400/- per person requiring hospitalization for less than a week. Note: Injured persons getting treatment under the 'Ayushman Bharat' Yojna, will not be eligible for relief under this item. |
| | d) Clothing and utensils/ household goods for families, whose houses have been washed away/ fully damaged/severely inundated for more than two days due to a natural calamity. | Rs. 2,500/- per family, for the loss of clothing. Rs.2,500/- per family, for loss of utensils/ household goods. |
| | e) Gratuitous relief for families whose livelihood is seriously affected. | Gratuitous Relief (GR) for families, whose livelihood is seriously affected will be provided to two adults members of the affected family as per actual rate of MNREGA per day or average rate of all States/UTs per day, whichever is lower. For this purpose, notification issued by Ministry of Rural Development from time to time, is to be referred for calculating average rate. The relief amount should be disbursed |

| | | |
|-----------|--|---|
| | | <p>through DBT/cash(In case of exigency of the situation only) or the State Government may provide this relief in kind.</p> <p>State Govt. will certify that identified beneficiaries are not housed in relief camps, during the period GR is provided. Further, the State Government will provide the basis and process for arriving at such beneficiaries, district-wise.</p> <p>Period for providing gratuitous relief will be as per the assessment of the State Executive Committee (SEC) and the Central Team (in case of NDRF). The default period of assistance will be upto 30 days, which may be extended upto 60 days in the first instance, if required, and subsequently upto 90 days in case of drought/ pest attack. Depending on the ground situation, the SEC can extend the time period beyond the prescribed limit. Provided that expenditure on this account, in no case, should exceed 25% of SDRF allocation under this window (Response & Relief) for the year.</p> <p>Further, to ensure transparency, the list of persons to whom Gratuitous Relief is provided, should be uploaded on the website of the State Government. The State Government shall notify the basis and proof for the identification of beneficiaries in a transparent manner.</p> |
| 2. | Search & Rescue Operations | |
| | (a) Cost of search and rescue measures/ evacuation of people affected/ likely to be affected. | <p>As per the actual cost incurred, assessed by SEC and recommended by the Central Team (in case of NDRF).</p> <p>By the time the Central Team visits the affected area, these activities may be already over. Therefore, the SEC and the Central Team can recommend actual/ near-actual costs.</p> |
| | (b) Hiring of boats and other essential equipments for carrying immediate relief and saving lives. | <p>As per the actual cost incurred, assessed by SEC and recommended by the Central Team (in case of NDRF).</p> <p>The quantum of assistance will be limited to the actual expenditure incurred on hiring boats and other essential equipment required for rescuing stranded people and thereby saving human lives during a notified natural calamity.</p> |
| 3 | Relief Measures | |
| | (a) Provision for temporary accommodation, food, clothing, medical care, Gen-set etc. for | <p>As per actual cost incurred, and assessed by SEC and recommended by the Central Team (in case of NDRF), for a period upto 30 days. The</p> |

| | | |
|-----------|---|---|
| | people affected/ evacuated and sheltered in relief camps. | SEC would need to specify the number of camps, their duration and the number of persons in camps. In case of continuation of a calamity like drought, or widespread devastation caused by earthquake or flood etc., this period may be extended to 60 days. Depending on the ground situation, the SEC can extend the time period beyond the prescribed limit. Provided that expenditure on this account, in no case, should exceed 25% of SDRF allocation under this window (Response & Relief) for the year. Medical care to be provided from National Health Mission (NHM). |
| | (b) Air dropping of essential supplies and rescue by Air Force | As per actual cost incurred, assessed by SEC and recommended by the Central Team (in case of NDRF). The quantum of assistance will be limited to actual amount raised in the bills by the Ministry of Defence for airdropping of essential supplies and rescue operations only. |
| | (c) Provision of emergency supply of drinking water. | As per actual cost, based on the assessment of need by SEC and recommended by the Central Team (in case of NDRF), up to 30 days, which may be extended upto 90 days in case of drought. Depending on the ground situation, the SEC can extend the time period beyond the prescribed limit. Provided that expenditure on this account, in no case, should exceed 25% of SDRF allocation under this window (Response & Relief) for the year. |
| 4. | Clearance Of Affected Areas | |
| | a) Clearance of debris in public areas. | As per actual cost, for a period upto 30 days from the date of start of the work, based on assessment of need by SEC for the assistance to be provided under SDRF and as per the assessment of the Central team for assistance to be provided under NDRF. |
| | b) Draining off flood water in affected areas ¹ | As per the actual cost within 30 days from the date of start of the work based on assessment of need by SEC for the assistance to be provided under SDRF and as per assessment of the Central team (in case of NDRF). |
| | c) Disposal of dead bodies/ Carcasses ¹ | As per the actual cost, based on assessment of need by SEC and recommendation of the Central Team (in case of NDRF). |
| 5 | Agriculture | |
| (i) | Assistance to small & marginal farmers having landholding upto 2 ha | |

M. J.

| | | |
|------|---|---|
| (A) | Assistance for land and other loss | |
| | a) De-silting of agricultural land (where thickness of sand/ silt deposit is more than 3", to be certified by the competent authority of the State Government.) | Rs 18,000/- per hectare for each item. Above is subject to a minimum assistance of not less than Rs. 2,200/- per farmer. (Subject to the condition that no other assistance/ subsidy has been availed of by/ is eligible to the beneficiary under any other Government Scheme) |
| | b) Removal of debris on agricultural land in hilly areas | |
| | c) De-silting/ Restoration/ Repair of fish farms | |
| | d) Loss of substantial portion of land caused by landslide, avalanche, change of course of rivers. | Rs 47,000/- per hectare to only those small and marginal farmers whose ownership of the land is legitimate as per the revenue records. Above is subject to a minimum assistance of not less than Rs. 5,000/- per farmer |
| (B) | Input subsidy (where crop loss is 33% and above) | |
| | a) For agriculture crops, horticulture crops and annual plantation crops | Rs. 8,500/- per ha. in rainfed areas. Above is subject to a minimum assistance of not less than Rs.1,000/- per farmer and restricted to sown areas. Rs. 17,000/- per ha. in assured irrigated areas. Above is subject to a minimum assistance of not less than Rs.2,000/- per farmer and restricted to sown areas. |
| | b) Perennial crops/Agro forestry (Plantation in own farmland) | Rs. 22,500/- ha. for all types of perennial crops/ Agro forestry (Plantation in own farmland), subject to a minimum assistance of not less than Rs. 2,500/- per farmer and restricted to sown areas. |
| | c) Sericulture | Rs. 6,000/- per ha. for Eri, Mulberry, Tussar Rs. 7,500/- per ha. for Muga. Above is subject to a minimum assistance of not less than Rs.1000/- per farmer and restricted to sown areas. |
| (ii) | Input subsidy to farmers having more than 2 Ha of landholding | Rs. 8,500/- per hectare in rainfed areas and restricted to sown areas. Rs. 17,000/- per hectare for areas under assured irrigation and restricted to sown areas. Rs. 22,500/- per hectare for all types of perennial crops/ trees including agro forestry (Plantation in own farmland) and restricted to sown areas. |

| | | |
|----|--|---|
| | | Assistance may be provided where crop loss is 33% and above, subject to a ceiling of 2 ha. per farmer. |
| | Note: Assistance for input subsidy under item No. 5(i)(B) and 5(ii) will be adjusted to the extent of insurance claim received under the Prime Minister Fasal Bima Yojna (PMFBY), for the instant calamity. | |
| 6. | Animal Husbandry - Assistance To Small And Marginal Farmers And Landless Livestock Owners | |
| | i) Assistance for the loss of milch animals, draught animals or animals used for haulage. | <p>Milch Animals-</p> <p>Rs. 37,500/- Buffalo/ cow/camel/ yak/ Mithun etc. Rs. 4,000/- Sheep/ Goat/ Pig</p> <p>Draught animals -</p> <p>Rs. 32,000/- Camel/ horse/ bullock etc. Rs. 20,000/- Calf/Donkey/ Pony/ Mule/ Heifers</p> <p>The assistance may be restricted for the actual loss of economically productive animals due to notified natural calamity and will be subject to a ceiling of 3 large milch animals and /or 30 small milch animals or 3 large draught animals and/or 6 small draught animals per household irrespective of whether a household has lost a larger number of animals.</p> <p>(Claim for loss of animals will be considered only if number and type of animals owned by Small and Marginal Farmers/Landless Livestock Owners are registered with local/designated authorities.)</p> <p>Poultry:- Poultry @ 100/- per bird subject to a ceiling of an assistance of Rs 10,000/- per beneficiary household. The death of the poultry birds should be on account of a natural calamity.</p> <p>Note: - Relief under these norms is not eligible if the assistance is available from any other Government Scheme, e.g. loss of birds due to Avian Influenza or any other diseases for which the Department of Animal Husbandry has a separate scheme for compensating the poultry owners.</p> |
| | ii) Provision of fodder / feed concentrate including water supply and medicines in cattle camps. | <p>Large animal - Rs. 80/- per day. Small animal - Rs. 45/- per day.</p> |

| | | |
|-----------------|---|---|
| | <p>Explanation: It will also include existing Gaushalas, if authorized by the State Government by Notification or Government Order, to act as a cattle camp subject to the following conditions:-</p> <p>(i) During the period of calamity, District Administration will assess the requirement of cattle shelter and number of gaushala required to be notified as cattle shelter in the District/Tehsil. After obtaining the base-line information on the cattle already sheltered and the number of more cattle it can accommodate, Gaushala may be notified as cattle shelter.</p> <p>(ii) The notified gaushala shall maintain a separate account of the additional cattle belonging to SMF and landless labourers for the notified drought period. The consolidated list of SMF and landless beneficiaries with number and types of animals will be displayed on the notice board of Gram Panchayat, Block, Tehsil and in the office of Sub-Divisional Magistrate and District Magistrate as well as State/ District web-site for the purpose of verification and social audit.</p> <p>(iii) SDRF funds will only be released to such notified gaushala on reimbursement basis and will be limited to list of individual beneficiaries notified as in Sl.No. (ii) above.</p> | <p>Period for providing relief will be as per the assessment of the SEC and the Central Team (in case of NDRF). The default period for assistance will be for the period of calamity upto 30 days, which may be extended upto 60 days in the first instance and in case of severe drought up to 90 days. Depending on the ground situation, the SEC can extend the time period beyond the prescribed limit. Provided that expenditure on this account, in no case, should exceed 25% of SDRF allocation under this window (Response & Relief) for the year.</p> <p>Based on assessment of need by SEC and recommendation of the Central Team, (in case of NDRF) consistent with estimates of cattle as per Livestock Census and subject to the certificate by the competent authority about the requirement of medicine and vaccine being calamity related.</p> |
| | <p>iii) Transport of fodder to cattle outside cattle camp</p> | <p>As per actual cost of transport during notified calamity, based on assessment of need by SEC and the recommendation of the Central Team (in case of NDRF), consistent with estimates of cattle as per Livestock Census.</p> |
| <p>7</p> | <p>Fishery</p> <p>i) Assistance to Fisherman for repair / replacement of non-mechanized boats and damaged/ lost nets.</p> <p>(This assistance will not be provided if the beneficiary is eligible or has availed of any subsidy/</p> | <p>Rs. 6,000/- for repair of partially damaged boats only</p> <p>Rs. 3,000/- for repair of partially damaged net</p> <p>Rs.15,000/- for replacement of fully damaged boats</p> |

| | | |
|-----------|---|---|
| | assistance, for the instant calamity, under any other Government Scheme.) | Rs. 4,000/- for replacement of fully damaged net (Assistance under this item will be adjusted to the extent of insurance claim, if any, received by the fisherman, under any insurance scheme, for the instant calamity). |
| | ii) Input subsidy for fish seed farm to Small and Marginal Farmers | Rs. 10,000/- per hectare. This assistance will not be provided if the beneficiary is eligible or has availed of any subsidy/ assistance, for the instant calamity, under any other Government Scheme, except the one time subsidy provided under the Scheme of Ministry of Fisheries, Animal Husbandry & Dairying. |
| 8 | Handicrafts/Handloom – Assistance To Artisans | |
| | i) For replacement of damaged main functional tools/ equipments | Rs. 5,000/- per artisan for equipments. Subject to certification by the competent authority designated by the Government about damage and its replacement. |
| | ii) For loss of raw material/ goods in process/ finished goods | Rs. 5,000/- per artisan for raw material. Subject to certification by Competent Authority designated by the State Government about loss and its replacement. |
| 9 | Locust Control | |
| | Hiring of vehicles, tractors, with spray equipments for spraying of plant protection chemicals for pest control, hiring of water tankers and purchase of plant protection chemicals for locust control. | As per the actual cost, based on the assessment of need by the SEC and recommended by the Central Team (in case of NDRF). The quantum of assistance will be limited to the actual expenditure incurred on hiring vehicles, tractors with spray equipments for spraying of plant protection chemicals for locust control during locust attack. However, expenditure on this account, in no case, should exceed 25% of SDRF allocation under this window (Response & Relief) for the year. |
| B. | Recovery & Reconstruction: (30% Of SDRMF i.e. equal to 37.50% of SDRF allocation for the year) | |
| 10 | Housing | |
| | a) Fully damaged/ destroyed houses and severely damaged houses | |

Handwritten signature

| | | |
|-----------|--|---|
| | i) Pucca house | Rs. 1,20,000/- per house, in plain areas., |
| | ii) Kutcha House | Rs. 1,30,000/- per house, in hilly areas. |
| | b) Partially Damaged Houses (Other than huts) where the damage is at least 15% | |
| | i) Pucca house | Rs. 65,00/- per house |
| | ii) Kutcha House | Rs. 4,000/- per house, |
| | c) Damaged/ destroyed huts: | Rs. 8,000/- per hut, (Hut means temporary, make shift unit, inferior to Kutcha house, made of thatch, mud, plastic sheets etc. traditionally recognized as hut by the State/ District authorities.) Note: The damaged house/hut should be an authorized construction, duly certified by the Competent Authority of the State Government. |
| | e) Cattle shed attached with house | Rs. 3,000/- per shed, |
| 11 | Infrastructure [Repair/restoration(of immediate nature) of damaged infrastructure] | |
| | (1) Roads & bridges, which may include the following activities: | Assessment of requirements: Based on the assessment of need, as per States' notified schedule of rates for repairs, by SEC and recommendation of the Central Team (in case of NDRF). In case of repair of roads, assistance will be given based on the notified Ordinary Repair (OR) and Periodical Renewal (PR) of the State. In case OR & PR is not available, then assistance will be provided as per rate prescribed in this item. However, in any case, the assistance will be provided at the rate whichever is lower. Prescribed rate are as under:- |
| | i) Filling up of breaches and potholes, use of pipe for creating waterways, repair and stone pitching of embankments. | |
| | ii) Repair of breached culverts. | |
| | iii) Providing diversions to damaged/washed out portions of bridges to restore immediate connectivity. | |
| | iv) Temporary repair of approaches to bridges/embankments of bridges, repair of damaged railing bridges, repair of causeways to restore immediate connectivity, granular sub base, over damaged stretch of roads to restore traffic. | <ul style="list-style-type: none"> ➤ Repairs of State Highways /Major District Roads(MDR) <ul style="list-style-type: none"> - in normal areas -- @ Rs. 1.0 lakh /km ; - in hilly areas -- @ Rs. 1.25 lakh /km ; ➤ Repairs of Rural/village Roads with culverts <ul style="list-style-type: none"> - in normal areas -- @ Rs. 60,000/- km ; - in hilly areas -- @ Rs. 75,000 / km ; ➤ Repairs of RCC Culvert/Bridge <ul style="list-style-type: none"> - in normal areas -- @ Rs 60,000 per culvert; - in hilly areas -- @ Rs 75,000/- per culvert. |

| | | |
|--|--|--|
| | <p>(2) Drinking Water Supply Schemes, which may include the following activities:-</p> <p>i) Repair of damaged platforms of hand pumps/ring wells/spring-tapped chambers/public stand posts, cisterns.</p> <p>ii) Restoration of damaged stand posts including replacement of damaged pipe lengths with new pipe lengths, cleaning of clear water reservoir (to make it leak proof).</p> <p>iii) Repair of damaged pumping machines, leaking overhead reservoirs and water pumps including damaged intake-outtake structure, approach gantries/jetties.</p> | <p>- Damaged drinking water supply schemes will be eligible for assistance as per actual, subject to a ceiling of Rs 2.00 lakh per damaged scheme.</p> <p>- Cleaning of Community drinking water wells as per actual, subject to a ceiling of Rs 10,000/ per well</p> |
| | <p>(3) Minor Irrigation Schemes, which may include the following activities:</p> <p>i) Immediate repair of damaged canal structures and earthen/masonry works of tanks and small reservoirs with the use of cement, sand bags and stones.</p> <p>ii) Repair of weak areas such as piping or rat holes in dam walls/ embankments.</p> <p>iii) Removal of vegetative material/building material/debris from canal and drainage system.</p> <p>iv) Repair of embankments of minor irrigation projects.</p> | <p>In case of repairs of minor Irrigation works, assistance will be given as per the schedule of rates (SOR) for repairs notified by the concerned State.</p> <p>In case SOR is not available, assistance for irrigation scheme/ canal will be provided as per actuals, subject to the ceiling of Rs 2.00 lakh per damaged minor scheme.</p> <p>Note:- However, in any case, the assistance will be provided at the rate whichever is lower.</p> <p>Assistance for restoration of damaged embankment of minor irrigation projects will be at par with the case of similar rural roads, subject to the stipulation that no duplication would be done with any ongoing schemes.</p> |
| | <p>(4) Power (only limited to immediate restoration of electricity supply in the affected areas):</p> <p>Damaged Poles/conductors and transformers upto 11 kv.</p> | <p>Regarding repair of damaged power sector, assistance will be given for the damaged conductors, poles and transformers upto the level of 11 KV and LT lines with bare conductor, as per details hereunder:</p> <p>➤ The rate of assistance will be:</p> <ul style="list-style-type: none"> - Rs.5000/pole; - Rs. 0.50 lakh per km for repairing of damaged LT lines; - Rs.1.00 lakh for replacement of one damaged distribution transformer. |

[Handwritten signature]

| | | |
|---|---|---|
| | | (Note:-The above assistance will not be applicable for those items which can be re-used). |
| | (5) Schools Repair of damaged schools building | As per actual, subject to a ceiling of Rs 2.00 lakh per school. |
| | (6) Primary/Community Health Centres Repair of Primary/Community Health Centres | As per actual, subject to a ceiling of Rs 2.00 lakh per unit. |
| | (7) Community Assets Owned by Panchayat Temporary repair of Mahila Mandal, Yuva Kendra, Panchayat Ghar, Community Hall, Anganwadi, etc. | As per actual subject to a ceiling of Rs 2.50 lakh per unit. |
| C. Preparedness & Capacity Building (10% Of SDRMF i.e equal to 12.50% of SDRF allocation for the year) | | |
| 12. | Procurement of essential search, rescue and evacuation equipments including communication equipments, etc for response to disaster. | Expenditure from the preparedness and capacity building window will be governed by the Guidelines issued separately by the Ministry of Home Affairs for the Preparedness & Capacity Building window of SDRF/ NDRF. |
| 13 | Capacity Building | |
| D. State Specific Disasters | | |
| | State specific disasters within the local context in the State, which are not included in the notified list of disasters eligible for assistance from SDRF/ NDRF, can be met from SDRF within the limit of 10% of the annual funds allocation of respective window the SDRF. | <p>Expenditure is to be incurred from SDRF only (and not from NDRF), as assessed by the SEC.</p> <p>The norm for various items will be the same as applicable to other notified natural disasters, as listed above;</p> <p>or</p> <p>In these cases, the scale of relief assistance against each item for 'local disaster' shall not exceed the norms of SDRF.</p> <p>The flexibility is to be applicable only after the State has formally listed the disasters for inclusion and has notified transparent norms and guidelines, with a clear procedure for identification of the beneficiaries for disaster relief for such local disasters', with the approval of SEC.</p> |
| E Items Not Covered under SDRF/NDRF | | |
| | a) Colleges and other educational institutions buildings b) Major/medium Irrigation Schemes c) Flood control and anti Erosion Protection work | |

- | |
|--|
| <ul style="list-style-type: none"> d) Hydro Power Project/HT Distribution systems/Transformers and sub stations e) High Tension Lines (above 11 kv) f) State Govt Buildings viz. departmental/office building, departmental/residential quarters, religions structures, patwarkhana, Court premises, play ground, forest bungalow property and animal/bird sanctuary etc. g) Long term/permanent restoration work h) Procurement of equipments/ machineries under NDRF i) National Highways j) Sectors such as Telecommunication and Power (except immediate restoration of power supply), which generate their own revenues, and also undertake immediate repair/restoration works form their own funds/resources, are excluded. |
|--|

Note:-

- (i) For assistance under NDRF for items at S. Nos. 2 (a), (b). 3 (a), (b), (c), 4 (a), (b), (c), 6 (ii), (iii), and 9, while actual expenditure is allowed, the State Government will provide the item-wise details of expenditure to the Inter-Ministerial Central Team (IMCT)/ Central Government.
- (ii) Ex-Gratia payment of Rs 50,000/- per deceased person, to next of kin of the deceased person, including those involved in the relief operations or associated in the preparedness activities, subject to the cause of death being certified as COVID-19, as per the guidelines jointly issued by the Ministry of Health and Family Welfare and the Indian Council of Medical Research on 3rd September, 2021, will be given as per guidelines on minimum relief issued by the National Disaster Management Authority (NDMA) dated 11.09.2021.

This ex-gratia assistance will be applicable from the date of first COVID-19 case reported in the country and will continue till de-notification of COVID-19 as a disaster or till further orders, whichever is earlier, to next of kin of the deceased due to COVID-19.

- (iii) There will be a Mid-Term review of the norms after 2 years, based on price level index.
- (iv) The State Governments are to take utmost care and ensure that all individual beneficiary-oriented assistance is necessarily/ mandatorily disbursed through Direct Benefit Transfer in the bank account of the beneficiary.
- (v) The scale of relief assistance against each item for all notified disasters including 'local disaster' should not exceed the norms of SDRF/ NDRF. Any amount spent by the State for such disasters over and above the ceiling, would be borne out of the resources of the State Government and not from SDRF.



राज्य आपदा मोचन कोष (एसडीआरएफ) और राष्ट्रीय आपदा मोचन कोष (एनडीआरएफ) से सहायता देने की मदों और मानदंडों की संशोधित सूची

[अवधि 2022-23 से 2025-26, गृह मंत्रालय का दिनांक 10 अक्टूबर, 2022 की पत्र संख्या 33-03/2020-एनडीएम-1 (खंड-II)]

| क्रम सं. | मद | सहायता के मानदंड |
|----------|---|---|
| क | मोचन एवं राहत [राज्य आपदा जोखिम प्रबंधन कोष(एसडीआरएमएफ) का 40% अर्थात् वर्ष के लिए एसडीआरएफ आबंटन के 50% के बराबर] | |
| 1 | आनुग्राहिक राहत | |
| | क) मृतकों के परिवारों को अनुग्रह राशि का भुगतान। | प्रत्येक मृतक के लिए 4.00 लाख रु । इसमें वे भी शामिल हैं जो राहत अभियानों में शामिल हैं अथवा तैयारी संबंधी कार्यकलापों से संबद्ध हैं। यह उपयुक्त प्राधिकारी द्वारा मृत्यु के कारण संबंधी प्रमाण के अध्यक्षीन है। |
| | ख) शरीर के किसी अंग (लिंब) अथवा आंख/आंखों की हानि होने पर अनुग्रह राशि का भुगतान। | प्रति व्यक्ति 74,000/-रु. , जब अपंगता 40% और 60% के बीच हो। प्रति व्यक्ति 2.50 लाख रु. , जब अपंगता 60% से अधिक हो। अपंगता की सीमा और उसके कारण के संबंध में सरकारी अस्पताल अथवा डिस्पेंसरी के डॉक्टर द्वारा किए गए प्रमाणन के अध्यक्षीन। |
| | ग) ऐसा गहरा जख्म जिसमें अस्पताल में भर्ती होने की आवश्यकता है | प्रति व्यक्ति 16,000/-रु. , जब एक सप्ताह से अधिक अवधि के लिए अस्पताल में भर्ती होने की आवश्यकता हो। प्रति व्यक्ति 5400/-रु. , जब एक सप्ताह से कम की अवधि के लिए अस्पताल में भर्ती होने की आवश्यकता हो। नोट: 'आयुष्मान भारत योजना' के तहत उपचार प्राप्त करने वाले व्यक्ति इस मद के तहत राहत के लिए पात्र नहीं होंगे। |
| | घ) किसी प्राकृतिक आपदा के कारण जिनके घर पानी में बह गए हैं/पूर्णरूप से क्षतिग्रस्त हो गए हैं/दो दिन से अधिक पानी में डूबे हुए हैं, उन परिवारों के लिए कपड़े और बर्तन/घरेलू सामान। | 2,500/-रु. प्रति परिवार, कपड़ों की हानि के लिए। 2,500/- रु. प्रति परिवार, बर्तनों/घरेलू सामान की हानि के लिए |
| | ड.) ऐसे परिवार जिनकी आजीविका का साधन बुरी तरह से प्रभावित हुआ है, को आनुग्राहिक राहत | जिन परिवारों की आजीविका गंभीर रूप से प्रभावित हुई है, ऐसे प्रभावित परिवारों के दो वयस्क सदस्यों को मनरेगा की प्रतिदिन वास्तविक दर या सभी राज्यों/संघ राज्य क्षेत्रों की औसत दर, जो भी कम हो, के अनुसार आनुग्राहिक राहत प्रदान की जाएगी। इस प्रयोजन के लिए ग्रामीण विकास मंत्रालय द्वारा समय-समय पर जारी अधिसूचना का औसत दर की गणना के लिए संदर्भ लिया जा सकता |

| | | |
|-----------|---|--|
| | | <p>है। राहत राशि डीबीटी/नकद के माध्यम से वितरित की जानी चाहिए (केवल स्थिति की तात्कालिकता के मामले में) या राज्य सरकार द्वारा इस तरह की राहत वस्तु रूप में प्रदान की जा सकती है।</p> <p>राज्य सरकार प्रमाणित करेगी कि आनुग्राहिक राहत प्रदान किए जाने की अवधि के दौरान चिन्हित लाभार्थियों को राहत शिविरों में नहीं रखा गया है। इसके अलावा, राज्य सरकार ऐसे लाभार्थियों तक पहुंचने के लिए जिलेवार आधार और प्रक्रिया का निर्धारण करेगी।</p> <p>आनुग्राहिक राहत उपलब्ध कराने की अवधि राज्य कार्यकारी समिति और केन्द्रीय टीम (एनडीआरएफ के मामले में) द्वारा किए गए आकलन के अनुसार होगी। सहायता की डिफॉल्ट अवधि 30 दिन की होगी, जिसे आवश्यकता पड़ने पर पहले 60 दिन और तदनंतर सूखा/कीट हमले के मामले में 90 दिन तक बढ़ाया जा सकता है। वास्तविक स्थिति के आधार पर राज्य कार्यकारी समिति इस अवधि को निर्धारित सीमा से अधिक समय के लिए बढ़ा सकती है, बशर्ते कि इसके लिए किया गया व्यय वर्ष के दौरान एसडीआरएफ के लिए किए गए आबंटन के 25 प्रतिशत से अधिक न हो।</p> <p>साथ ही, पारदर्शिता सुनिश्चित करने के लिए जिन व्यक्तियों को आनुग्राहिक राहत प्रदान की जाती है, उनकी सूची राज्य सरकार की वेबसाइट पर अपलोड की जानी चाहिए। राज्य सरकार पारदर्शी तरीके से लाभार्थियों की पहचान के लिए आधार और प्रमाण को अधिसूचित करेगी।</p> |
| 2. | खोज एवं बचाव अभियान | |
| | (क) खोज और बचाव उपायों/प्रभावित/जिनके प्रभावित होने की संभावना है, उन लोगों को खतरे की संभावना वाले स्थानों से निकालने की लागत। | <p>एस ई सी द्वारा आकलित और केन्द्रीय टीम (एनडीआरएफ के मामले में) द्वारा अनुशंसित खर्च की गई वास्तविक लागत के अनुसार।</p> <p>जब तक केन्द्रीय टीम द्वारा प्रभावित क्षेत्र का दौरा किया जाता है, ये कार्यकलाप पहले ही खत्म हो जाते हैं। अतः राज्य स्तरीय समिति और केन्द्रीय टीम वास्तविक/लगभग वास्तविक लागतों की सिफारिश कर सकती है।</p> |
| | (ख) तात्कालिक राहत कार्यों हेतु तथा जीवन बचाने के लिए नावों एवं अन्य आवश्यक उपकरणों को किराए पर लेना। | <p>एस ई सी द्वारा आकलित तथा केन्द्रीय टीम (एनडीआरएफ के मामले में) द्वारा अनुशंसित खर्च की गई वास्तविक लागत के अनुसार।</p> <p>सहायता की मात्रा, किसी अधिसूचित प्राकृतिक आपदा के दौरान मानव जीवन को बचाने के लिए फंसे हुए लोगों के बचाव के लिए नौकाएं किराए पर लेने और अपेक्षित आवश्यक उपकरणों पर हुए वास्तविक खर्च तक सीमित होगी।</p> |

| | | |
|----|--|---|
| 3 | <p>राहत उपाय</p> <p>(क) प्रभावित/सुरक्षित निकाले गए और राहत कैंपों में आश्रय पाए लोगों के अस्थायी आवास, भोजन, कपड़ों, चिकित्सा देखभाल, जेन-सेट आदि हेतु प्रावधान।</p> | <p>30 दिन की अवधि के लिए, एस ई सी द्वारा आवश्यकता के आकलन और केन्द्रीय टीम (एन डी आर एफ के मामले में) द्वारा की गई अनुशंसा के अनुसार वास्तविक लागत के अनुरूप। एस ई सी द्वारा कैंपों की संख्या, उनकी अवधि और कैम्पों में रहने वाले व्यक्तियों की संख्या विनिर्दिष्ट करना आवश्यक होगा। सूखा, अथवा भूकंप अथवा बाढ़ आदि द्वारा हुई व्यापक तबाही जैसी आपदा के बने रहने की स्थिति में, यह अवधि 60 दिन तक बढ़ाई जा सकती है। वास्तविक स्थिति के आधार पर राज्य कार्यकारी समिति इस अवधि को निर्धारित सीमा से अधिक समय के लिए बढ़ा सकती है बशर्ते कि इसके लिए किया गया व्यय वर्ष के दौरान इस विंडो के तहत एस डी आर एफ के लिए किए गए आबंटन के 25 प्रतिशत से अधिक न हो।</p> <p>इलाज की व्यवस्था राष्ट्रीय स्वास्थ्य मिशन (एन एच एम) द्वारा की जाए।</p> |
| | <p>(ख) आवश्यक वस्तुओं को हवाई जहाज से गिराना तथा वायु सेना द्वारा बचाव कार्य</p> | <p>एस ई सी द्वारा आवश्यकता के आकलन और केन्द्रीय टीम (एन डी आर एफ के मामले में) की अनुशंसा के आधार पर वास्तविक लागत के अनुसार।</p> <p>सहायता की मात्रा रक्षा मंत्रालय द्वारा अनिवार्य वस्तुओं को हवाई जहाज से जमीन पर गिराने संबंधी बिलों में दर्शाई गई वास्तविक राशि और बचाव अभियानों तक ही सीमित होगी।</p> |
| | <p>(ग) पेयजल की आपातकालीन आपूर्ति का प्रावधान</p> | <p>एस ई सी द्वारा आवश्यकता के आकलन और केन्द्रीय टीम द्वारा (एन डी आर एफ के मामले में) की गई अनुशंसा के आधार पर वास्तविक लागत के अनुसार 30 दिन की अवधि के लिए, जिसे सूखे के मामले में 90 दिन के लिए बढ़ाया जा सकता है। वास्तविक स्थिति के आधार पर राज्य कार्यकारी समिति इस अवधि को निर्धारित सीमा से अधिक समय के लिए बढ़ा सकती है, बशर्ते कि इसके लिए किया गया व्यय वर्ष के दौरान एस डी आर एफ के लिए इस विंडो के तहत आबंटन के 25 प्रतिशत से अधिक न हो।</p> |
| 4. | <p>प्रभावित क्षेत्रों की सफाई</p> | |
| | <p>क) सार्वजनिक क्षेत्रों से मलबा हटाना</p> | <p>एस डी आर एफ के अंतर्गत उपलब्ध कराई जाने वाली सहायता के लिए एस ई सी द्वारा आवश्यकता के आकलन के आधार पर और एन डी आर एफ के अंतर्गत उपलब्ध कराई जाने वाली सहायता के लिए केन्द्रीय टीम के आकलन के अनुसार कार्य आरंभ होने की तारीख के 30 दिन के भीतर वास्तविक लागत के अनुसार।</p> |
| | <p>ख) प्रभावित क्षेत्रों से बाढ़ के पानी की निकासी</p> | <p>एस. डी. आर.एफ. के अंतर्गत उपलब्ध कराई जाने वाली सहायता के लिए एस.ई.सी. द्वारा आवश्यकता के आकलन के आधार पर और केन्द्रीय टीम (एन डी आर एफ के मामले में) के आकलन के अनुसार कार्य आरंभ होने की</p> |

| | | |
|-----|--|---|
| | | तारीख से 30 दिन के भीतर वास्तविक लागत के अनुसार। |
| | ग) शवों /मृतक शरीरों का निस्तारण | वास्तविक लागत के अनुसार, जो एस ई सी द्वारा आवश्यकता के आकलन और केन्द्रीय टीम (एन डी आर एफ के मामले में) द्वारा की गई अनुशंसा पर आधारित है। |
| 5 | कृषि | |
| (i) | ऐसे छोटे एवं सीमांत किसानों, जिनके पास 2 हैक्टेयर तक भूमि है, को सहायता | |
| क. | भूमि और अन्य नुकसान के लिए सहायता | |
| | क) कृषि भूमि से गाद निकालना (जहां पर रेत/गाद निक्षेप की मोटाई 3सेमी0 से अधिक है, जिसे राज्य सरकार के सक्षम प्राधिकारी द्वारा प्रमाणित किया जाएगा)। | प्रत्येक मद के लिए 18000/- रु. प्रति हैक्टेयर। उपरोक्त राशि प्रति किसान न्यूनतम 2200/- रु. की सहायता के अध्वधीन है। |
| | ख) पर्वतीय क्षेत्रों में कृषि भूमि से मलबा हटाना। | इस शर्त के अध्वधीन कि लाभार्थी द्वारा अन्य किसी सरकारी योजना के तहत कोई अन्य सहायता / सब्सिडी प्राप्त नहीं की गई है/तथा वह उसको प्राप्त करने के लिए पात्र नहीं है। |
| | ग) गाद निकालना/पुनरुद्धार/मछली फार्मों की मरम्मत। | |
| | घ) भू-स्खलन, हिमस्खलन, नदियों के मार्ग बदलने के कारण हुई पर्याप्त भू-भाग की हानि | केवल उन छोटे और सीमान्त किसानों को 47000/- रु. प्रति हैक्टेयर, जिनकी भूमि का स्वामित्व राजस्व अभिलेखों के अनुसार वैध है। उपरोक्त राशि प्रति किसान न्यूनतम 5000/- रु. की सहायता के अध्वधीन है। |
| ख. | इनपुट सब्सिडी (जहां पर फसलों का नुकसान 33% और उससे अधिक है) | |
| | क) कृषि फसलों, बागवानी फसलों और वार्षिक बागान फसलों के लिए | 8500/- रु. प्रति हैक्टेयर, वर्षा सिंचित क्षेत्रों में। उपरोक्त सहायता प्रति किसान न्यूनतम 1,000/- रु. के अध्वधीन है और बोए गए क्षेत्रों तक सीमित है। 17,000/- रु. प्रति हैक्टेयर, सुनिश्चित सिंचित क्षेत्रों में। उपरोक्त सहायता प्रति किसान न्यूनतम 2000/- रु. के अध्वधीन है और बोए गए क्षेत्रों तक सीमित है। |
| | ख) बारहमासी फसलें/एग्रो फोरेस्ट्री (अपने खेतों में वृक्षारोपण) | 22,500/- रु. प्रति हैक्टेयर, सभी प्रकार की बारहमासी फसलों / कृषि वानिकी (स्वयं के खेत में वृक्षारोपण) के लिए और यह सहायता प्रति किसान न्यूनतम 2,500/- रुपये की सहायता के अध्वधीन तथा बोए गए क्षेत्रों तक सीमित है। |
| | ग) रेशमकीट पालन /उत्पादन | 6000/- रु. प्रति हैक्टेयर, ऐरी, मलबरी, टसर के लिए। 7500/- रु. प्रति हैक्टेयर, मूगा के लिए। |

| | | |
|------|---|--|
| | | उपरोक्त सहायता प्रति किसान न्यूनतम 1000/- रुपये की राशि के अधीन है और बोए गए क्षेत्रों तक सीमित है। |
| (ii) | ऐसे किसानों को इनपुट सब्सिडी जिनके पास 2 हेक्टेयर से ज्यादा भूमि है | <p>8,500/- रु. प्रति हेक्टेयर, वर्षा सिंचित क्षेत्रों में और बुवाई वाले क्षेत्रों तक सीमित।</p> <p>17,000 / - रु. प्रति हेक्टेयर , सुनिश्चित सिंचाई क्षेत्रों के लिए और बोए गए क्षेत्रों तक सीमित।</p> <p>22,500/- रु. प्रति हेक्टेयर, सभी प्रकार की बारहमासी फसलों/पेड़ों, जिसमें एग्रोफोरेस्ट्री (स्वयं के खेत में वृक्षारोपण) भी शामिल है, के लिए और यह सहायता बोए गए क्षेत्रों तक सीमित।</p> <p>जहां फसल का नुकसान 33% और उससे अधिक है, वहां सहायता प्रदान की जा सकती है, जो प्रति किसान 2 हेक्टेयर की सीमा के अधीन है।</p> |
| | नोट: मद संख्या 5(i)(ख) और 5(ii) के तहत इनपुट सब्सिडी के लिए सहायता को प्रधानमंत्री फसल बीमा योजना (पीएमएफबीवाई) के तहत प्राप्त बीमा दावे की सीमा तक तत्काल आपदा के लिए समायोजित किया जाएगा। | |
| 6. | पशुपालन - छोटे और सीमांत किसानों तथा भूमिहीन पशु मालिकों को सहायता | |
| | i) दुधारू पशुओं, गैर दुधारू पशुओं अथवा दुलाई के लिए उपयोग किए जाने वाले पशुओं की भरपाई हेतु सहायता। | <p>दुधारू पशु- 37500/-रु.-भैंस / गाय /ऊँट/याक / मिथुन आदि के लिए 4000/- रु.- भेड़/बकरी/सूअर के लिए</p> <p>गैर-दुधारू पशु - 32,000/- रु. - ऊँट / घोड़ा/बैल आदि के लिए 20,000/- रु. -बछड़ा / गधा/टट्टू/खच्चर /हेफर आदि के लिए</p> <p>सहायता आर्थिक रूप से उत्पादक पशुओं के वास्तविक नुकसान तक हो सकती है और यह 3 बड़े दुधारू पशुओं और/या 30 छोटे दुधारू पशुओं या 3 बड़े गैर-दुधारू पशुओं और/या 6 छोटे गैर-दुधारू पशुओं की अधिकतम सीमा के अधीन होगी तथा इस बात पर ध्यान दिए बिना प्रदान की जाएगी कि किसी परिवार की भारी मात्रा में पशुओं की क्षति हुई है अथवा नहीं।</p> <p>(जानवरों के नुकसान के दावे पर तभी विचार किया जाएगा जब छोटे और सीमांत किसानों / भूमिहीन पशुधन मालिकों के स्वामित्व वाले जानवरों की संख्या और प्रकार स्थानीय / नामित अधिकारियों के पास पंजीकृत हों।)</p> |

| | | |
|--|---|---|
| | | <p>मुर्गीपालन:- प्रति लाभार्थी परिवार को 10000/- रु. की सहायता की सीमा के अधधीन मुर्गीपालन हेतु प्रति पक्षी 100/- रु.। कुक्कुटों की मृत्यु प्राकृतिक आपदा के कारण होनी चाहिए।</p> <p>टिप्पणी: यदि सहायता किसी अन्य सरकारी योजना अर्थात् एवियन इन्फ्लुएंजा अथवा किसी ऐसी अन्य बीमारी जिसके लिए पशु पालन विभाग के पास पोल्टी मालिकों की क्षतिपूर्ति हेतु कोई अलग स्कीम हैं, के कारण पक्षियों का नुकसान हुआ है तो इन मानदण्डों के अंतर्गत राहत प्रदान किए जाने की पात्रता नहीं होगी।</p> |
| | <p>ii) पशु कैंपों में जलापूर्ति एवं दवाइयों सहित चारे/फीड कन्सन्टेंट का प्रावधान</p> <p>व्याख्या: इसमें मौजूदा गौशालाएं, जिन्हे राज्य सरकार द्वारा निम्नलिखित शर्तों के अधधीन पशु शिविर के रूप में कार्य करने के लिए अधिसूचना या सरकारी आदेश द्वारा अधिकृत किया गया है, भी शामिल होंगी:-</p> <p>(i) आपदा की अवधि के दौरान जिला प्रशासन पशु आश्रय की आवश्यकता और जिला/तहसील में पशु आश्रय के रूप में अधिसूचित किए जाने के लिए आवश्यक गौशालाओं की संख्या का आकलन करेगा। पहले से आश्रय में रखे गए मवेशियों के बारे में बेसलाइन की जानकारी प्राप्त करने के बाद और अधिक मवेशियों की संख्या को प्राप्त करने के बाद, गौशाला को पशु आश्रय के रूप में अधिसूचित किया जा सकता है।</p> <p>(ii) अधिसूचित गोशाला अधिसूचित सूखे की अवधि के लिए एसएमएफ और भूमिहीन मजदूरों से संबंधित अतिरिक्त मवेशियों का लेखा-जोखा रखेगी। एसएमएफ एवं भूमिहीन लाभग्राहियों की समेकित सूची, पशुओं की संख्या एवं प्रकार सहित, सत्यापन और सामाजिक लेखापरीक्षा के उद्देश्य से ग्राम पंचायत, ब्लॉक, तहसील के नोटिस बोर्ड पर तथा सब डिवीजनल मजिस्ट्रेट एवं जिला मजिस्ट्रेट के कार्यालय के साथ-साथ राज्य/जिला की वेबसाइट पर प्रदर्शित की जायेगी।</p> <p>(iii) एसडीआरएफ निधियां केवल ऐसी</p> | <p>बड़े पशु - 80 रु. प्रतिदिन. छोटे पशु - 45 रु. प्रतिदिन</p> <p>राहत प्रदान किए जाने की अवधि राज्य कार्यकारी समिति द्वारा किए गए आकलन तथा केन्द्रीय दल की सिफारिश (एन डी आर एफ के मामले में) के आधार पर तय की जाएगी। सहायता के लिए डिफॉल्ट अवधि 30 दिन होगी जिसे प्रथम बार 60 दिन तथा गंभीर सूखे की स्थिति में 90 दिन तक बढ़ाया जा सकता है। वास्तविक स्थिति के आधार पर राज्य कार्यकारी समिति इस समय-सीमा को निर्धारित अवधि से अधिक समय के लिए बढ़ा सकती है, बशर्ते कि इसके लिए किया गया व्यय वर्ष के दौरान एस डी आर एफ के लिए इस विंडो (मोचन एवं राहत) के तहत किए गए आबंटन के 25 प्रतिशत से अधिक नहीं होना चाहिए।</p> <p>वास्तविक लागत, जो पशुधन गणना के अनुसार पशुओं के अनुमान के समनुरूप एस ई सी द्वारा आवश्यकता के आकलन और केन्द्रीय टीम की सिफारिश (एन डी आर एफ के मामले में) पर आधारित होगी और दवाइयों व वैक्सीन की आवश्यकता के बारे में सक्षम प्राधिकारी द्वारा प्रमाण पत्र प्रदान किए जाने के अधधीन होगी।</p> |

| | | |
|----------|--|---|
| | अधिसूचित गौशाला को प्रतिपूर्ति के आधार पर जारी की जाएंगी और यह ऊपर क्रम संख्या (ii) में अधिसूचित एकल लाभार्थियों की सूची तक सीमित होगी। | |
| | iii) पशु शिविरों से बाहर रह रहे पशुओं के लिए चारा पहुंचाना | अधिसूचित आपदा के दौरान परिवहन की वास्तविक लागत के अनुसार, पशुधन गणना के आधार पर पशुओं के अनुमान के समनुरूप एस ई सी द्वारा आवश्यकता के आकलन और केन्द्रीय टीम की सिफारिश (एन डी आर एफ के मामले में) पर किया जाएगा। |
| 7 | मत्स्यपालन | |
| | i) मछुआरों को क्षतिग्रस्त/गुम हो गई गैर- यंत्रीकृत नावों, जालों की मरम्मत /उन्हें बदलने हेतु सहायता। (यदि लाभार्थी किसी अन्य सरकारी स्कीम के अंतर्गत तात्कालिक आपदा हेतु पात्र है अथवा उसने कोई सब्सिडी / सहायता प्राप्त की है तो उसे यह सहायता उपलब्ध नहीं कराई जाएगी) | 6000 रु.- केवल आंशिक रूप से क्षतिग्रस्त नावों की मरम्मत के लिए 3000 रु.- आंशिक रूप से क्षतिग्रस्त जालों की मरम्मत के लिए 15000 रु.- पूर्ण रूप से क्षतिग्रस्त नावों को बदलने के लिए 4000 रु.- पूर्ण रूप से क्षतिग्रस्त जालों को बदलने के लिए (इस मद के तहत सहायता किसी भी बीमा योजना के तहत मछुआरे को तत्काल आपदा के लिए प्राप्त बीमा दावे, यदि कोई हो, की सीमा तक समायोजित की जाएगी)। |
| | ii) छोटे एवं सीमांत किसानों को मछली के चारे हेतु इनपुट सब्सिडी | 10,000 रु. प्रति हैक्टेयर । मत्स्यपालन, पशुपालन और डेयरी मंत्रालय की योजना के तहत प्रदान की जाने वाली एकबारगी सब्सिडी को छोड़कर, यदि लाभार्थी किसी अन्य सरकारी योजना के तहत मौजूदा आपदा के लिए पात्र है या कोई सब्सिडी / सहायता प्राप्त की है, तो उसे यह सहायता प्रदान नहीं की जाएगी। |
| 8 | हस्तशिल्प / हथकरघा शिल्पकारों की सहायता | |
| | i) क्षतिग्रस्त मुख्य कार्यत्मक औजारों/उपकरणों को बदलने हेतु | उपकरणों के लिए प्रति शिल्पकार 5000 रु. सरकार द्वारा क्षति और इसकी भरपाई के संबंध में नामित सक्षम प्राधिकारी द्वारा प्रमाणन के अध्यक्षीन । |
| | ii) सामान तैयार होने के दौरान कच्चे माल/ तैयार माल की हानि के लिए | कच्चे माल के लिए प्रति शिल्पकार 5000 रु. सरकार द्वारा क्षति और इसकी भरपाई के संबंध में नामित सक्षम प्राधिकारी द्वारा प्रमाणन के अध्यक्षीन । |

| | | |
|----|---|--|
| 9 | टिड्डी नियंत्रण | |
| | टिड्डी नियंत्रण के लिए पौध संरक्षण रसायनों के छिड़काव के लिए स्प्रे उपकरणों के साथ वाहनों, ट्रैक्टरों को किराए पर लेना, पानी के टैंकों को किराए पर लेना और टिड्डी नियंत्रण के लिए पौध संरक्षण रसायनों की खरीद करना। | एसईसी द्वारा आवश्यकता के आकलन के आधार पर और केंद्रीय टीम द्वारा अनुशंसित (एनडीआरएफ के मामले में) आधार पर वास्तविक लागत के अनुसार। सहायता की मात्रा टिड्डियों के हमले के दौरान टिड्डी नियंत्रण के लिए पौधों के संरक्षण हेतु रसायनों के छिड़काव के लिए स्प्रे उपकरणों के साथ वाहनों, ट्रैक्टरों को किराए पर लेने पर होने वाले वास्तविक खर्च तक सीमित होगी। हालांकि, इस संदर्भ में व्यय, किसी भी स्थिति में, वर्ष के लिए इस विंडो (मोचन और राहत) के तहत एसडीआरएफ आवंटन के 25% से अधिक नहीं होना चाहिए। |
| ख. | रिकवरी और पुनर्निर्माण: (एसडीआरएमएफ का 30% अर्थात् वर्ष के लिए एसडीआरएफ आवंटन के 37.50% के बराबर) | |
| 10 | आवासन | |
| | क) पूरी तरह से क्षतिग्रस्त / नष्ट हुए घर और गंभीर रूप से क्षतिग्रस्त घर | |
| | i) पक्का घर | मैदानी इलाकों में 1,20,000/- रु. प्रति घर |
| | ii) कच्चा घर | पहाड़ी क्षेत्रों में 1,30,000/- रु. प्रति घर |
| | ख) आंशिक रूप से क्षतिग्रस्त मकान (झोपड़ियों के सिवाय) जहां क्षति कम से कम 15% है | |
| | i) पक्का घर | 65,00/- रु. प्रति घर |
| | ii) कच्चा घर | 4000/- रु. प्रति घर |
| | ग) क्षतिग्रस्त/ नष्ट हो गई झोपड़ियां: | 8000/- रु. प्रति झोपड़ी, (झोपड़ी का अर्थ है अस्थायी तौर पर बनाई गई इकाई जो कच्चे मकान से कमजोर होती है, यह घास-फूस, मिट्टी प्लास्टिक की पत्रियों आदि से बनी होती है, राज्य/जिला प्राधिकरणों द्वारा इसे पारंपरिक तौर पर झोपड़ी के रूप में माना जाता है)। नोट: क्षतिग्रस्त घर राज्य सरकार के सक्षम प्राधिकारी द्वारा विधिवत प्रमाणित एक अधिकृत निर्माण होना चाहिए। |
| | ड.) घर से जुड़ा पशुओं का बाड़ा | 3000/- रु. प्रति शेड |

| | | |
|------------------|--|---|
| <p>11</p> | <p>अवसंरचना [क्षतिग्रस्त अवसंरचना की (तत्काल प्रकृति की) मरम्मत व पुनुरुद्धार]</p> | |
| | <p>(1) सड़कें और पुल, जिसमें निम्नलिखित गतिविधियाँ शामिल हो सकती हैं:</p> <p>i) दरारों और गड्ढों को भरना, जलमार्ग बनाने के लिए पाइप का उपयोग, तटबंधों की मरम्मत और पत्थर की पिचिंग।</p> <p>ii) टूटी पुलियों की मरम्मत।</p> <p>iii) तत्काल संपर्क बहाल करने के लिए पुलों के क्षतिग्रस्त/बह गए हिस्सों को डायवर्जन प्रदान करना।</p> <p>iv) पुलों/तटबंधों तक पहुंचने के अस्थायी मार्गों की मरम्मत, पुलों की क्षतिग्रस्त रेलिंग की मरम्मत, तत्काल संपर्क बहाल करने के लिए कॉजवे की मरम्मत, यातायात बहाल करने के लिए क्षतिग्रस्त सड़कों पर दानेदार सब-बेस।</p> | <p>आवश्यकताओं का आकलन: एसईसी द्वारा किए गए आकलन और केंद्रीय टीम की सिफारिश (एनडीआरएफ के मामले में) के आधार पर राज्यों द्वारा अधिसूचित दरों की सूची के अनुसार।</p> <p>सड़कों की मरम्मत के मामले में राज्य के अधिसूचित साधारण मरम्मत (ओआर) और आवधिक नवीनीकरण (पीआर) के आधार पर सहायता दी जाएगी। यदि ओआर एवं पीआर उपलब्ध नहीं है, तो इस मद में निर्धारित दर के अनुसार सहायता प्रदान की जाएगी। <u>तथापि, किसी भी स्थिति में, जो भी कम हो, उस दर पर सहायता प्रदान की जाएगी।</u></p> <p>निर्धारित दर इस प्रकार है:-</p> <p>राज्य राजमार्गों/प्रमुख जिला सड़कों (एमडीआर) की मरम्मत</p> <ul style="list-style-type: none"> - सामान्य क्षेत्रों में -- 1.0 लाख रु. प्रति किमी की दर से; - पहाड़ी क्षेत्रों में -- 1.25 लाख रु. प्रति किमी की दर से; <p>ग्रामीण सड़कों/पुलिया वाली गांव की सड़कों की मरम्मत</p> <ul style="list-style-type: none"> - सामान्य क्षेत्रों में -- 60,000/- रु. प्रति किमी की दर से; - पहाड़ी क्षेत्रों में -- 75,000 /- रु. प्रति किमी की दर से; <p>आरसीसी पुलिया/पुल की मरम्मत</p> <ul style="list-style-type: none"> - सामान्य क्षेत्रों में -- 60,000/- रु. प्रति पुलिया की दर से; - पहाड़ी क्षेत्रों में -- 75,000/- रु. प्रति पुलिया की दर से। |
| | <p>(2) पेयजल आपूर्ति योजनाएं, जिनमें निम्नलिखित गतिविधियाँ शामिल हो सकती हैं:-</p> <p>i) हैंडपंप/रिंग वेल/स्प्रिंग-टैप्ड चेंबर्स/सार्वजनिक स्टैंड पोस्ट, सिस्टर्न के क्षतिग्रस्त प्लेटफार्मों की मरम्मत।</p> <p>ii) क्षतिग्रस्त स्टैंड पोस्टों का पुनर्निर्माण, जिसमें क्षतिग्रस्त पाइपों को नई पाइपों से बदलना, साफ पानी के जलाशय की सफाई (इसे लीक प्रूफ बनाना) शामिल है।</p> <p>iii) क्षतिग्रस्त पंपिंग मशीनों की मरम्मत, ओवरहेड जलाशयों और पानी के लीक हो रहे पंपों की मरम्मत, जिसमें क्षतिग्रस्त इंटेक-आउटटेक संरचना, एप्रोच गैन्ट्री / जेटी शामिल हैं।</p> | <p>- क्षतिग्रस्त पेयजल आपूर्ति योजनाएँ प्रति क्षतिग्रस्त योजना के लिए 2.00 लाख रुपये की सीमा के अधीन वास्तविक व्यय के अनुसार सहायता के लिए पात्र होंगी।</p> <p>- 10,000/- रुपये प्रति कुएं की सीमा के अधीन सामुदायिक पेयजल कुओं पर हुए वास्तविक व्यय के अनुसार सफाई।</p> |
| | <p>(3) लघु सिंचाई योजनाएँ, जिनमें निम्नलिखित गतिविधियाँ शामिल हो सकती हैं:</p> | <p>लघु सिंचाई कार्यों की मरम्मत के मामले में संबंधित राज्य द्वारा अधिसूचित मरम्मत के लिए दरों की अनुसूची (एसओआर) के अनुसार सहायता दी जाएगी।</p> |

| | | |
|------------------|---|---|
| | <p>i) सीमेंट, रेत के बोरों और पत्थरों का उपयोग करके क्षतिग्रस्त नहर संरचनाओं और टैंकों और छोटे जलाशयों के मिट्टी/चिनाई कार्यों की तत्काल मरम्मत।</p> <p>ii) बांध की दीवारों/तटबंधों में पाइपिंग या रैट होल जैसे कमजोर क्षेत्रों की मरम्मत।</p> <p>iii) नहर और जल निकासी व्यवस्था से वनस्पति सामग्री/निर्माण सामग्री/मलबे को हटाना।</p> <p>iv) लघु सिंचाई परियोजनाओं के तटबंधों की मरम्मत।</p> | <p>यदि एसओआर उपलब्ध नहीं है, तो प्रति क्षतिग्रस्त लघु योजना के लिए 2.00 लाख रुपये की सीमा के अध्यक्षीन सिंचाई योजना/नहर के लिए वास्तविक व्यय के अनुसार सहायता प्रदान की जाएगी।</p> <p>नोट:- तथापि, किसी भी स्थिति में, जो भी कम हो, उस दर पर सहायता प्रदान की जाएगी।</p> <p>लघु सिंचाई परियोजनाओं के क्षतिग्रस्त तटबंधों के पुनर्निर्माण के लिए सहायता, ग्रामीण सड़कों के मामले के समान ही, इस शर्त के अध्यक्षीन होगी कि किसी भी चालू योजना के संबंध में कार्य की पुनरावृत्ति नहीं होगी।</p> |
| | <p>(4) बिजली (केवल प्रभावित क्षेत्रों में बिजली आपूर्ति की तत्काल बहाली तक सीमित):</p> <p>11 केवी तक के क्षतिग्रस्त पोल/कंडक्टर और ट्रांसफार्मर।</p> | <p>क्षतिग्रस्त विद्युत क्षेत्र की मरम्मत के संबंध में बेयर कंडक्टर के साथ 11 केवी और एलटी लाइन के स्तर तक के क्षतिग्रस्त कंडक्टरों, खंभों और ट्रांसफार्मरों के लिए सहायता निम्नानुसार दी जाएगी:</p> <p>सहायता की दर होगी:</p> <ul style="list-style-type: none"> - 5000 रुपये प्रति पोल; - क्षतिग्रस्त एलटी लाइनों की मरम्मत के लिए 0.50 लाख रु. प्रति किमी; - एक क्षतिग्रस्त डिस्ट्रिब्यूशन ट्रांसफॉर्मर को बदलने के लिए 1.00 लाख रुपये। <p>(नोट:-उपरोक्त सहायता उन मदों के लिए लागू नहीं होगी जिनका पुनः उपयोग किया जा सकता है)।</p> |
| | <p>(5) विद्यालय 'क्षतिग्रस्त विद्यालय भवनों की मरम्मत'</p> | <p>प्रति विद्यालय 2.00 लाख रु. की सीमा के अध्यक्षीन वास्तविक व्यय के अनुसार।</p> |
| | <p>(6) प्राथमिक/सामुदायिक स्वास्थ्य केन्द्र 'प्राथमिक/सामुदायिक स्वास्थ्य केन्द्रों की मरम्मत'</p> | <p>प्रति यूनिट 2.00 लाख रु. की सीमा के अध्यक्षीन वास्तविक व्यय के अनुसार।</p> |
| | <p>(7) पंचायत के स्वामित्व वाली सामुदायिक संपत्ति 'महिला मंडल, युवा केंद्र, पंचायत घर, सामुदायिक भवन, आंगनबाडी आदि की अस्थाई मरम्मत।'</p> | <p>2.50 लाख रुपये प्रति यूनिट की अधिकतम सीमा के अध्यक्षीन वास्तविक व्यय के अनुसार।</p> |
| <p>ग.</p> | <p>तैयारी और क्षमता-निर्माण (एसडीआरएमएफ का 10% अर्थात् वर्ष के लिए एसडीआरएफ आबंटन के 12.50% के बराबर)</p> | |

Handwritten signature/initials

| | | |
|-----------|--|--|
| 12. | आपदा से निपटने के लिए संचार उपकरणों आदि सहित आवश्यक खोज, बचाव और निकासी उपकरणों का प्रापण। | एसडीआरएफ/एनडीआरएफ की तैयारी और क्षमता निर्माण विंडो के लिए गृह मंत्रालय द्वारा अलग से जारी दिशा-निर्देशों द्वारा तैयारियों और क्षमता निर्माण विंडो से जुड़े व्यय का लेखा-जोखा रखा जाएगा। |
| 13 | क्षमता निर्माण | |
| घ | राज्य विशिष्ट आपदाएं | |
| | राज्य में स्थानीय संदर्भ में राज्य विशिष्ट आपदाएं, जो एसडीआरएफ/एनडीआरएफ से सहायता के लिए पात्र आपदाओं की अधिसूचित सूची में शामिल नहीं हैं, से संबंधित व्यय की पूर्ति एसडीआरएफ के संबंधित विंडो की वार्षिक निधि आबंटन के 10% की सीमा के भीतर एसडीआरएफ से की जा सकती है। | एस ई सी द्वाराकिए गए आकलन के अनुसार, व्यय केवल एसडीआरएफ (और एनडीआरएफ से नहीं) से किया जाना है। विभिन्न मदों के लिए मानदंड वही होंगे जो ऊपर सूचीबद्ध किए गए अनुसार अन्य अधिसूचित प्राकृतिक आपदाओं पर लागू होते हैं; या इन मामलों में, 'स्थानीय आपदा' हेतु प्रत्येक मद के लिए प्रदान की जाने वाली राहत सहायता, एसडीआरएफ के मानदंडों से अधिक नहीं होनी चाहिए। छूट तभी लागू होगी जब राज्य ने औपचारिक रूप से आपदाओं को शामिल करने के लिए सूचीबद्ध किया है और एसईसी के अनुमोदन से ऐसी स्थानीय आपदाओं हेतु आपदा राहत के लिए लाभार्थियों की पहचान के लिए एक स्पष्ट प्रक्रिया के साथ पारदर्शी मानदंड और दिशानिर्देश अधिसूचित किए हैं। |
| ड. | एसडीआरएफ/एनडीआरएफ के अंतर्गत शामिल नहीं की गई मदें | |
| | क) कॉलेज और अन्य शैक्षणिक संस्थान भवन ख) प्रमुख/मध्यम सिंचाई योजनाएं ग) बाढ़ नियंत्रण और अपरदनरोधी संरक्षण कार्य घ) जल विद्युत परियोजना/एचटी वितरण प्रणाली/ट्रांसफॉर्मर और सब स्टेशन ड.) हाईटेंशन लाइन (11 केवी से ऊपर) च) राज्य सरकार के भवन अर्थात विभागीय/विभागीय कार्यालय भवन /आवासीय क्वार्टर, धार्मिक संरचनाएं, पटवारखाना, कोर्ट परिसर, खेल का मैदान, वन बंगला संपत्ति और पशु/पक्षी अभयारण्य आदि। छ) लंबी अवधि/स्थायी पुनरुद्धार कार्य ज) एनडीआरएफ के तहत उपकरणों/मशीनरी की खरीद झ) राष्ट्रीय राजमार्ग ञ) दूरसंचार और बिजली (बिजली आपूर्ति की तत्काल बहाली को छोड़कर) जैसे क्षेत्र, जो अपने स्वयं के राजस्व का अर्जन करते हैं, और अपने स्वयं के धन/संसाधनों से तत्काल मरम्मत/पुनर्स्थापन कार्य भी करते हैं, इसमें शामिल नहीं हैं। | |

www.jmi.l

टिप्पणी:-

(i) क्रम संख्या 2 (क), (ख) 3 (क), (ख), (ग), 4 (क), (ख), (ग), 6 (ii), (iii), और 9 पर मदों के लिए एनडीआरएफ के तहत सहायता के लिए जब वास्तविक व्यय की अनुमति है, तो राज्य सरकार अंतर-मंत्रालयी केंद्रीय टीम (आईएमसीटी)/केंद्र सरकार को व्यय का मदवार विवरण प्रदान करेगी।

(ii) यदि स्वास्थ्य और परिवार कल्याण मंत्रालय और भारतीय चिकित्सा अनुसंधान परिषद द्वारा 3 सितंबर, 2021 को संयुक्त रूप से जारी दिशा-निर्देशों के अनुसार मृत्यु कोविड-19 की वजह से हुई है तो राहत कार्यों में शामिल या तैयारियों संबंधी कार्यों से जुड़े लोगों सहित, मृतक व्यक्ति के नजदीकी रिश्तेदार को राष्ट्रीय आपदा प्रबंधन प्राधिकरण (एनडीएमए) द्वारा दिनांक 11.09.19 को जारी न्यूनतम राहत संबंधी दिशा-निर्देशों के अनुसार प्रति मृतक व्यक्ति 50,000/- रुपये की अनुग्रह राशि का भुगतान किया जाएगा,

यह अनुग्रह सहायता देश में रिपोर्ट किए गए पहले कोविड-19 मामले की तारीख से लागू होगी और एक आपदा के रूप में कोविड-19 को डिनोटिफाइ किए जाने या अगले आदेश तक, जो भी पहले हो, तक कोविड-19 के कारण मरने वाले मृतक के परिजनों के लिए जारी रहेगी।

(iii) मूल्य स्तर सूचकांक के आधार पर 2 वर्षों के बाद मानदंडों की मध्यावधि समीक्षा की जाएगी।

(iv) राज्य सरकारों को अत्यधिक सावधानी बरतनी चाहिए और यह सुनिश्चित करना चाहिए कि सभी एकल लाभार्थी-उन्मुखी सहायता लाभार्थी के बैंक खाते में डायरेक्ट बेनिफिट ट्रांसफर के माध्यम से आवश्यक रूप से/अनिवार्य रूप से वितरित की जाए।

(v) 'स्थानीय आपदा' सहित सभी अधिसूचित आपदाओं की प्रत्येक मद के लिए राहत सहायता का पैमाना एसडीआरएफ/एनडीआरएफ के मानदंडों से अधिक नहीं होनी चाहिए और ऐसी आपदाओं के लिए राज्य द्वारा अधिकतम सीमा से अधिक खर्च की जाने वाली कोई भी राशि राज्य सरकार के संसाधनों से वहन की जाएगी, न कि एसडीआरएफ से।

प.स. ५/११/२१



Child Friendly Spaces

A Practical Planning, Designing & Operationalization guide for Assam



सत्यमेव जयते

Foreword

Disasters undermine the key pillars of child rights; not only are the children most vulnerable to deaths and injury caused by disasters and conflicts but their well-being is jeopardized by the ensuing trauma, triggered by chaos, and the sudden loss of familiar environment. Age, coupled with physical and psychological immaturity make them dependent on the adult population, thereby compounding their vulnerability. Their exposure to disasters and conflicts has a severe impact on their physical and mental health, besides heightening their behavioral health disorders and contributing to their long-term learning deficits.

In Assam, the situation is precarious, given the state's location in a multi-hazard prone zone which renders a significant impact upon its population. The state is prone to floods, earthquake, storms and landslides among natural hazards besides having record in outbreak of ethnic conflicts. These shocks and stresses disproportionately affect children who remain the worst affected as many essential services impacting their health, nutrition, education, and social well-being are disrupted and they are further exposed to new risks amounting to abuse and exploitation.

The multiple risks emerging in the post disaster context, particularly for children, makes it imperative to set up an environment of care and protection for children which would inculcate positive coping strategies and facilitate speedy recovery. Establishing a safe environment would prevent a child from resorting to negative coping strategies or become victims of violence and abuse. Child Friendly Spaces for Children in emergencies" was developed by ASDMA with technical support of UNICEF, Assam for implementation under Nssp, 2016. "Prepare design of child friendly spaces for emergencies in advance" is an action point to be taken up at the District level by the DDMA under the Nssp, 2016. To address all issues of children in emergencies, a detailed guideline is necessary to bring CFS in Assam at par with UN Standards and give a structured platform for engagement/participation of various stakeholders in CFS.

I am happy to present this guideline. It is designed to assist Disaster Management Staff and partners, in establishing and operating Child Friendly Spaces (CFS) in an emergency. This guide would specifically help rescue workers and staff in building CFS within temporary/permanent relief camps setup across the state. Besides dealing with Assam Specific Scenarios, it will guide users on low cost and effective material use for CFS construction. The Guidelines stand for a vision of India where all children and their teachers, and other stakeholders in the school community are safe from any kind of preventable risks due to natural hazards that may threaten their well-being during the pursuit of education. The guidelines also actively promote that educational continuity is maintained / resumed even in the immediate aftermath of a disaster so that children are physically, mentally and emotionally secure within their schools.

(Gyanendra Dev Tripathi, IAS) 17/01/20



GOVERNMENT OF ASSAM
ASSAM STATE DISASTER MANAGEMENT AUTHORITY
ANCILLARY BLOCK, ASSAM SECRETARIAT, DISPUR, GUWAHATI-781006
Phone:- 0361-2237221(O), Fax:- 0361-2237010, E-mail: sdma-assam@gov.in

Acknowledgement

On behalf of Assam State Disaster Management Authority (ASDMA), I would like to thank UNICEF for the technical support towards drafting of Child Friendly Spaces manual. I would like to thank all key stakeholders who have actively contributed towards this manual. Child Friendly Spaces would provide children with protected environments in which they participate in organized activities to play, socialize, learn, and express themselves as they rebuild lives. This manual from ASDMA will guide emergency response personnel and implementing partners in the rapid implementation of effective Child Friendly Spaces for children and immediately after an emergency such as natural disasters or situation of armed conflict.

Let us work together to address all issues of children in emergencies, where children affected by natural disasters or armed conflict can be provided with a safe environment, with integrated programming including play, recreation, education, health, and psychosocial support can be delivered and/or information about services/supports are provided.

Chinmoy Nath
5/9/2022

(Chinmoy Nath, ACS)

Deputy Chief Executive Officer, ASDMA

Table of Contents

Chapter 1: Introduction

| | |
|---|---|
| Purpose of the Guidelines | 1 |
| Definition of Child Friendly Spaces..... | 2 |
| Need for CFS in Assam..... | 2 |
| Overview of Assam Relief Camps and Existing facilities..... | 3 |
| Target Audience..... | 4 |
| Key departments and Stakeholders..... | 4 |

Chapter 2: Planning and Design

| | |
|--|---|
| Reconnaissance Survey and Site Selection | 5 |
| Basic/Compulsory Facilities in a CFS Structure | 6 |
| Services to be provided in the CFS..... | 7 |
| Layouts..... | 7 |

Chapter 3: Departmental/Stakeholder Services in CFS

| | |
|--|----|
| Sector-1: District Disaster Management Authority (DDMA)..... | 9 |
| Sector-2: Health and Family Welfare Department..... | 12 |
| Sector-3: Social Welfare Department | 14 |
| Sector-4: Protection Services/measures in CFS..... | 16 |
| Sector-5: Education Services in CFS..... | 16 |
| Sector-6: Psycho-Social Activities in CFS..... | 17 |
| Sector-7: Wash Services in CFS..... | 18 |
| Sector-8: NGOs and other Service Providers..... | 19 |

Chapter 4: Relief Camp Level SoP.....20

Chapter 5: Menstrual Hygiene Management

| | |
|---------------------------------------|----|
| How to promote menstrual Hygiene..... | 22 |
|---------------------------------------|----|

| | |
|--|-----------|
| MHM Toolkit..... | 23 |
| The Hierarchy of MHM Needs..... | 24 |
| Conclusion..... | 25 |
| Chapter 6: Suggested CFS Daily Program Schedule | 26 |
| Annexures | |
| ANNEXURE-I:..... | 28 |
| ANNEXURE-II: SUGGESTED MATERIALS AND SUPPLIES..... | 29 |
| MATERIALS & SUPPLIES | |
| CFS INTERIORS ON A PRE-EXISTING STRUCTURE | |
| CHILDREN ID CARD SAMPLES | |
| ANNEXURE-III: SAMPLE PLANS OF A TYPICAL CFS..... | 33 |
| GENERAL LAYOUT OF A CFS | |
| CFS BUILDING TYPES | |
| ANNEXURE-IV: COMPREHENSIVE NEEDS ASSESSMENT FORMAT..... | 35 |
| ANNEXURE-V: CHECKLIST FOR SUCCESS INDICATORS OF CFS..... | 35 |
| ANNEXURE- VI MENSTRUAL HYGIENE MANAGEMENT..... | 36 |
| ANNEXURE VII: SUGGESTIVE PROGRAM SCHEDULE FOR LONG DURATION..... | 45 |
| ANNEXURE VIII: DISTRICT CFS ENUMERATORS | 48 |
| PURPOSE OF POSITION | |
| MAJOR RESPONSIBILITIES | |
| QUALIFICATIONS | |
| ANNEXURE IX: GOOD PRACTICES IN CFS ENVIRONMENT | 49 |
| 1. GOOD PRACTICES OF CHILD PROTECTION | |
| 2. GOOD PRACTICES IN PERSONAL HYGIENE | |
| 3. GOOD PRACTICES IN FOOD HYGIENE | |
| 4. GOOD PRACTICES IN SANITATION | |
| 5. GOOD PRACTICES TO KEEP WATER SAFE | |
| ANNEXURE X: DO’S AND DON’TS | 52 |
| 1. DO’S AND DON’TS OF CHILD FRIENDLY SPACES/ENVIRONMENTS | |
| 2. DO’S AND DON’TS IN PSYCHOLOGICAL SUPPORT | |
| 3. DO’S AND DON’TS IN CHILD PROTECTION | |
| 4. DO’S AND DON’TS FOR TRAINERS | |
| ANNEXURE-XI: CASE STUDIES | 56 |

REFERENCES.....61

(i)

ACRONYMS

| | | |
|-------|---|--|
| AE | - | Assistant Engineer |
| ANM | - | Auxiliary Nurse Mid-Wife |
| ASHA | - | Accredited Social Health Activist |
| BEEOs | - | Block Elementary Education Officers |
| BPM | - | Block Programme Manager |
| BSSAC | - | Block-School Safety Advisory Committee |
| CDPO | - | Child Development Project Officer |
| CDPO | - | Child Development Project Officer |
| CFS | - | Child Friendly Spaces |
| CMR | - | Child Mortality Rate |
| CPC | - | Children Protection Centres |
| CRCC | - | Cluster Resource Centre Co-ordinator |
| CSO | - | Clinical Support Officer |
| DCPU | - | District Child Protection Unit |
| DDMA | - | District Disaster Management Authority |
| DDSM | - | District Drugs Store Manager |
| DHS | - | Directorate of Health Service |
| DME | - | Director of Medical Education |
| DME | - | District Media Expert |
| DPM | - | District Programme Managers |
| DPMU | - | District Project Management Unit |
| DRDA | - | District Rural Development Agency |
| DSAC | - | District Support Advisory Committee |
| DSDO | - | Department of Social Justice and Empowerment |
| DSSAC | - | District School Safety Advisory Committee |
| DSWO | - | District Social Welfare Officer |
| DWSM | - | District Water & Sanitation Mission |
| DWSC | - | District Water & Sanitation Committee |
| EE | - | Executive Engineer |
| HE | - | Health Educator |
| HM/HT | - | Head Master/Head Teacher |
| IAG | - | Inter-Agency Group |
| ICDS | - | Integrated Child Development Services |
| IMR | - | Infant Mortality Rate |
| JDHS | - | Joint Directors Health Services |
| JE | - | Junior Engineer |
| KMC | - | Kangaroo Mother Care |
| LHV | - | Lady Health Visitor |
| MAM | - | Medium Acute Malnutrition |
| MDM | - | Mid-day Meal |
| MHRD | - | Ministry of Human Resource Development |
| MMR | - | Maternal Mortality Rate |
| MPW | - | Multi-Purpose Workers |
| NGO | - | Non-Governmental Organisation |
| NRC | - | Nutrition Rehabilitation Center |
| NSSP | - | National School Safety Policy |

(ii)

| | | |
|--------|---|--|
| PHED | - | Public Health Engineering Department |
| PRI | - | Patient Review Instrument |
| RBSK | - | Rastriya Bal Swasthya Karzyakram |
| RMSA | - | Rashtriya Madhyamik Siksha Abhijan |
| SAM | - | Severe Acute Malnutrition |
| SDMA | - | State Disaster Management Authority |
| SHG | - | Self Help Group |
| SW | - | Surveillance Workers |
| SWO | - | Social Welfare Officer |
| SWSM | - | State Water and Sanitation Mission |
| UNICEF | - | The United Nations International Children's Emergency Fund |
| VCPC | - | Village Community Participation Committee |
| VDP | - | Village Development Plan |
| VLCCC | - | Village Land Management and Conservation Committee |
| VLDP | - | Village Land Development Plan |
| VLMP | - | Village Land Management Plan |
| WIFS | - | Weekly Iron and Folic Acid Supplementation |

Chapter-1: INTRODUCTION

Purpose of the Guideline

This guideline is designed to assist Disaster Management Staff and partners, in establishing and operating Child Friendly Spaces (CFS) in an emergency. This guide will specifically help rescue workers and staff in building CFS within temporary/permanent relief camps setup across the state. Besides dealing with Assam Specific Scenarios, it will guide users on low cost and effective material use for CFS Construction.

National School Safety Policy, 2016 (NSSP, 2016) was formulated by NDMA & MHRD, Govt. of India and has been enforced by Hon'ble Supreme Court of India. The National School Safety Policy Guidelines apply to all schools in the country – whether government, aided or private, irrespective of their location in rural or urban areas. They apply to all stakeholders involved in delivery of education to children in India. The Guidelines stand for a vision of India where all children and their teachers, and other stakeholders in the school community are safe from any kind of preventable risks due to natural hazards that may threaten their well-being during the pursuit of education. The guidelines also actively promote that educational continuity is maintained / resumed even in the immediate aftermath of a disaster so that children are physically, mentally and emotionally secure within their schools. The basic guideline on “Child Friendly Spaces (CFS) for Children in emergencies” was developed by ASDMA with technical support of UNICEF, Assam for implementation under NSSP, 2016. “Prepare design of child friendly spaces for emergencies in advance” is an action point to be taken up at the District level by the DDMA under the NSSP, 2016. In this context a basic guideline was developed by ASDMA & UNICEF, Assam for which is being currently implemented at the district level with effect from 15th July, 2018. In the year 2020, with the advent of a new disaster/epidemic in the form of COVID-19, a modified “SoP on Relief Camp Management” in the context of Flood & COVID-19 was notified by Govt. of Assam focusing on safety of children taking shelter in relief camps. This guideline made CFS an integral part of Relief Camp Management in Assam. However, to address all issues of children in emergencies, a detailed guideline is necessary to bring CFS in Assam at par with UN Standards and give a structured platform for engagement/participation of various stakeholders in CFS.

The Guideline

“Child Friendly Spaces (CFS) for Children in emergencies” is to be designed & implemented for providing children with safe spaces for learning and recreation, and protecting them from various threats and abuses during floods and other disasters by respective District Disaster Management Authorities. ASDMA with technical support of UNICEF, Assam has developed this detailed state level guideline which will replace the existing basic guideline notified on 5th July, 2018 and SoP on Child Friendly Spaces (as part of SoP on Relief Camp Management) notified on 8th June, 2020.

Criteria for CFS Setup

Child friendly spaces have to be operated for all relief camps having more than five child inmates.

Definition of Child Friendly Spaces

CFS can be defined as places designed and operated in a participatory manner, where children affected by natural disasters or armed conflict can be provided with a safe environment, where integrated programming including play, recreation, education, health, and psychosocial support can be delivered and/or information about services/supports are provided. The purpose of CFS is to support the resilience and well-being of children and young people through, structured activities conducted by community in a safe, child friendly, and stimulating environment.

Generally CFS refers to a relatively short to medium term programme response, and is very often operated from tents and/or temporary structures (i.e. in schools, under a tree or a vacant building). The strengths of CFS include flexibility, rapid start-up, scalability, low costs, adaptability to different contexts, and utility in mobilizing communities. If a CFS is well-designed, it has the potential of complementing other mechanisms needed to protect children in dangerous circumstances.

Need of CFS in Assam

The state of Assam is victim of recurring natural disasters such as flood & erosion, landslide, earthquake, etc. along with occasional manmade disasters such as armed conflict, communal violence, fire, etc. Children are one of the most vulnerable groups in these emergencies.

Children who have experienced armed conflict and natural disasters and their aftermath face multiple risks, such as threat to their lives, displaced from homes and communities or struggling to survive in post-disaster context. In these conditions, families are forced to cope with destroyed livelihoods, separation, security concerns. Thus the care and protection of children are crucial.

During an emergency, children's sense of well-being is jeopardized. They may be exposed to a sudden loss, to disruption in their routines, to frightening experiences. These circumstances require a significant amount of time for children to recover and for psychological wounds to heal. Often, with the ample and effective support and care, children eventually recover overtime. Many factors play into the recovery process. Personality, culture, spiritual beliefs, support systems, coping mechanisms, economic status and past experience all play a role.

Emergencies impact children physically, psychologically, and socially. In an emergency, children show many psychological symptoms, including withdrawal, anxiousness, fear, denial, anger, sadness, restlessness, and regression. They often experience sleeplessness, sadness, grief, shock, nightmares, bed wetting, and hyperactivity.

Although relief camp setups try their best to respond to needs of the affected children but it is only possible to address all the impacts of an emergency through a well-designed and participatory CFS programme.

Issues and Challenges in the state

The need of children is varied and various stakeholder meetings/workshops/field visits were conducted since 2018 to list out the child specific issues and challenges in relief camps.

Some of the issues highlighted in these multi-stakeholder discussions include:

| Sector | Issues | Solution proposed |
|--------------------|---|--|
| Health | <ul style="list-style-type: none"> ▪ High risk of communicable diseases by children in relief camps ▪ Major outbreaks occur due to use of raw water in emergency | <ul style="list-style-type: none"> ▪ Standby Ambulance/Medical facility near camps ▪ Inventory of country boats with proper route mapping of waterways in vulnerable locations ▪ Proper listing of immunization for vulnerable groups ▪ Awareness generation for use of boiling water ▪ Inclusion of pre-natal care in relief camps |
| Education | <ul style="list-style-type: none"> ▪ Deprivation of Educational facilities and recreational activities | <ul style="list-style-type: none"> ▪ Establishing an education corner in the CFS to engage children in learning activities. ▪ Providing school in a box/ bag for continuity of learning during any kind of disaster. ▪ Deploy teachers and volunteers in the CFS to engage children of different age through recreational and learning activities. ▪ Teacher training on continuity of learning in emergency |
| Protection | <ul style="list-style-type: none"> ▪ Abuse of Children ▪ Child Trafficking ▪ Child Labour | <ul style="list-style-type: none"> ▪ Constitution of a child intrinsic committee to protect them from abuse ▪ DCPO unit, Labour department should engage SHGs for children needs ▪ Short term courses should be developed for livelihood ▪ Vigilance over incidents of trafficking/labour/abuse |
| Wash and Hygiene | <ul style="list-style-type: none"> ▪ Non-availability of enough potable water ▪ Non-availability of separate toilet facilities or a smaller number of facilities as per inmates | <ul style="list-style-type: none"> ▪ Categorical survey and mapping of vulnerable groups, adults, lactating mothers and children as pre-disaster initiative and necessary supplies should be readied as per analysed data ▪ Construction of baby friendly toilet ▪ Rainwater harvesting should be made mandatory in schools and designated relief camps. |
| Food and Nutrition | <ul style="list-style-type: none"> ▪ Non-availability of enough food | <ul style="list-style-type: none"> ▪ Create breastfeeding spaces as part of Child Friendly Spaces |

| | | |
|-----------------------|--|--|
| | <ul style="list-style-type: none"> ▪ Poor community awareness on importance of exclusive breastfeeding practices for babies <6months old ▪ Poor community awareness on importance of diet diversity and continued breastfeeding for children less than 2yrs old. ▪ Risk of promotion of breastmilk substitutes and baby foods for under 2yrs children (Violation of IMS Act) | <ul style="list-style-type: none"> ▪ Promote optimal infant feeding practices <ul style="list-style-type: none"> ○ Exclusive breastfeeding for first 6months of life ○ Age-appropriate complementary feeding for 6-23months children ▪ Prevent violation of IMS act |
| Psychological Support | <ul style="list-style-type: none"> ▪ Limited number of counsellors for emotional support | <ul style="list-style-type: none"> ▪ Counsellors can be arranged from various sources like – NGOs, Schools Teachers, Religious Institutions, etc. ▪ Toll free numbers for telephonic support to people in extreme distress |

An Overview of Disaster Damage statistics in Assam from 2014-2020 (Source: Flood Memorandum, ASDMA):

| Year | Population Affected (in Lakhs) | Relief Camps | No. of Inmates in Relief Camps (in Lakhs) |
|------|--------------------------------|--------------|---|
| 2014 | 42.03 | 800 | 7.57 |
| 2015 | 36.67 | 984 | 6.76 |
| 2016 | 39.81 | 1388 | 6.53 |
| 2017 | 56.02 | 960 | 4.53 |
| 2018 | 13.22 | 366 | 2.49 |
| 2019 | 73.05 | 1357 | 5.35 |
| 2020 | 56.60 | 591 | 1.53 |

On an average approximately 4.97 Lakhs people take shelter in relief camps every year. As over 41% of the total population is under the age of 18 years, around 2.03 Lakhs children (average) live in relief camps every year. Under such grim circumstances, a well organised CFS is the need of the hour.

Overview of Assam relief Camps and existing facilities

Every year lakhs of people in the state are affected by Flood Disaster and relief camps are established to give support to affected families in the form of food and other supplies as well as giving shelter to the ones whose houses were devastated by flood. The normal life of the inmates halt for the period till flood recedes gravely affecting their economy and social development.

Although a neglected section, the children are the ones most affected as they are emotionally and socially more vulnerable. Moreover, the normal sequence of education halts subjecting them to an uncertain future. Disasters infuse confusion and fear in the minds of children. Moreover, Children are affected by Communal tensions, neglect by society, uncertainty of future besides medical issues, food and nutrition, etc. It is also challenging for the affected parents to support and care for them during disaster situations. Hence, if CFS is successfully implemented, it will provide children a mental and emotional support as well as continuing their education.

Target Audience

The guideline is designed for the following User sections & departments primarily engaged in rehabilitation of displaced children from disaster and replenishing their needs.

User Sections may include:

- Planners & Policy Makers
- Field staffs and supervisors
- Support Organisations

Key Departments & Stakeholders:

The Deputy Commissioner (Chairman, DSSAC) will report to ASDMA on the implementation of the CFS guideline in the District.

District-School Safety Advisory Committee (D-SSAC) & Block-School Safety Advisory Committee (B-SSAC) are the key stakeholders for implementation of CFS in District & Block through the stakeholders mentioned below.

1. Department of Revenue and Disaster Management (CEO-DDMA, PO-DDMA, CO, FO(DM), VLMCC)
2. Department of Education (IS/DEEO, DPM-SSA-CM, BEEO, CRCC, Teachers, SMC and SMDC members) as Nodal Organisation.
3. Department of Social Welfare (DSWO, DCPU, District and block coordinators for Poshan Abhiyaan, CDPO, ICDS Supervisor, VCPCs/VDPs, AWW, *State Child Protection Society (SCPS)/Special Juvenile Police Unit*) as Nodal Organisation
4. Department of Panchayati Raj and Rural Development (CEO-ZP, PD-DRDA, PRI representatives and Panchayat Secretary)
5. Department of Health and Family Welfare (JDHS, DPM-NHM, BPM –NHM, ANM, MPW and ASHA)
6. Department of Public Health Engineering (EEs, AEs, JEs , Swachata Preraks and other officials in WASH)
7. Home and Political Department
8. Food, Civil Supplies & Consumer Affairs Department
9. NGOs/CSOs/SHGs/Youth Clubs/Other voluntary organizations
10. Any other agency / organization/ Department deemed fit by Deputy Commissioner cum Chairman (D-SSAC)

Chapter-2: PLANNING AND DESIGN

The CFS can be established in an existing community infrastructure or temporary structures should be created using temporary shelter materials like tarpaulin, bamboo etc. and relevant arrangements shall be made in advance before the occurrence of the flood while planning and making arrangements for relief camps.

Reconnaissance Survey & Site Selection

A reconnaissance survey is very essential for selecting the best site for setting up the CFS. Few guidelines to be followed for selecting the best site include-

1. Identification of Location – Study to be conducted at Circle Level
 2. The CFS should be near/attached to existing Relief Camps/Health Facilities
 3. The area should be located above highest flood level (HFL) and dry with sufficient weather proofing
 4. Existing structure with hygienic environment can be selected for CFS
 5. Area selected should be safest available inside the campus. The CFS should be established in an area which is relatively safe from all possible natural and man-made hazards with active participation of affected communities for ownership and role sharing
 6. The CFS should be accessible to children and their families (both inside the relief camps and taking shelter elsewhere)
 7. The CFS should have water and latrine access
 8. The CFS location shall be accessible for all including Children/ person with disability/ arrangements to be made to make it accessible for other service providers and NGOs who will be participating in the activities
 9. The indoor play areas should promote all areas of child development (social, physical, intellectual, creative and emotional), and should, subject to availability, including areas that accommodate dramatic play, interactive play and education, art activities, gross motor skills activities and a quiet area.
 10. The size of the CFS should be sufficient for the number of expected beneficiaries and should have space for play, educational activities and other services. The CFS should have as large an outdoor play area as space permits, which allows sufficient space for team sport and other recreation activities. The available space should be sufficient to accommodate the primary CFS space, Kitchen and Toilet.
 11. The CFS area should be properly barricaded (i.e. with a fence or a barrier and strict vigilance) for safety and restrict access to unauthorized/inappropriate adults (i.e. Strangers, criminals)
 12. In conflict prone area additional checks should be done such as
 - a. Study of recent attacks on schools or public places
 - b. Safety of routes from Home/Relief centres to CFS
 - c. Cause of the conflicts and whether the proposed site is 100% secure
 - d. In places of ethnic/religious violence CFS should be provided only with sufficient protection measures from authority
 13. In areas prone to natural disaster, additional checks should be done such as
-

- a. Site should not be affected by recurrent flooding in case of flood hazard zones. District flood hazard maps & historical data along with suggestion from locals will help in decision making.
- b. If existing structure is selected, earthquake safety aspects should be considered
- c. The structure built should be sturdy enough to give protection from storm, lightening and rain.
- d. If the need arose, evacuation plans for children to safe zones should be kept into consideration

Basic/Compulsory Facilities in a CFS Structure

- ✓ Separate Medical Facility
- ✓ Epidemic Control Mechanisms (FACE Mask, Sanitizer, IECs)
- ✓ Sanitation/Toilet facilities
- ✓ Washroom/Hand-wash/Bathroom Facility
- ✓ Kitchen (Pre-existing preferred)
- ✓ Breastfeeding corner
- ✓ Age-appropriate food (fresh prepared, diverse food groups) provision for children
- ✓ Safe Drinking Water
- ✓ Fire Safety facilities
- ✓ Electricity/lighted area
- ✓ Dustbins
- ✓ Play and Education materials
- ✓ Counsellor engagement
- ✓ Register for Attendance
- ✓ Child ID Wrist Bands
- ✓ Engagement of In charge/Departmental Officials
- ✓ Printed Display/Wall hanging Instructions on Do's & Don'ts
- ✓ Display Wall - Name of CFS, Total No. of Children (M/F), Name of Department In-charge, Date of Initiation, Date of Closure, Name & Contact of Doctor attending and other vital information

*** Checklist of Facilities can be seen in Annexure-I

In all the interior layouts few basic items can be included viz.

1. Activity Area (Carpets, etc.) for children to play, draw or other group activities.
2. White/Black Board
3. Box (for safe keeping of all activity items, books, etc.)
4. Table (Optional)
5. Visual Media (helps to keep children engaged)
6. Benches & Tables (Optional)
7. Fire Safety Equipments
8. Trash cans/Dustbins

The above layout/facilities is the most minimalistic one and may change as per need or availability of materials/fund as well as availability of existing structure.

Note:

Pre-disaster preparedness is an important aspect of CFS. As such departments should be ready with essential items and stocks for immediate dispatch in the event of a disaster. A detailed list of such items are provided in Annexure-II

Services to be provided in the CFS

The following services should be made available in the CFS:

- a. Age specific food and nutrition services including promotion of breastfeeding; age-appropriate complementary feeding for 6-23months children; Screening for underweight and Severe Acute Malnutrition (Wasting) for under-five children, mid-day meals, hygiene training and other WASH promotion activities. Special care to be taken to not promote breastmilk substitutes, infant formula and infant foods for under-two years children to prevent violation of Infant Milk Substitutes act.
- b. Health and hygiene services including health check-ups, referral, immunization, minimum health care/nursing as needed.
- c. Recreation services including diverse activities, appropriate for girls and boys such as; free play, organised play, story-telling, dance, music, drama, singing, puppet-shows, Sports competitions etc.
- d. Education services including non-formal educational activities, Formal education, in lieu of schools, Pre-school services, Drawing and painting, life skill education etc.
- e. Psycho-social support services (in case of unaccompanied children, orphan children, or children who have lost their close ones or children in shock) including Peer-to-peer support, parental counselling Professional support, play therapy etc. depending upon the need
- f. Protection services including Information on child protection services for children and families such as family tracing, alternative care for separated children, juvenile justice, and social services, awareness generation on issues of protection during emergencies and prevention mechanisms, vigilance services by VDPs/ SJPU(Special Juvenile Police Units) etc.
- g. All implementable activities/services mandated under existing SAPTADHARA notification dated 20th December,2016 of the Education Department) like Gyan Dhara (Knowledge Band), Upasthapan Dhara (Presentation Band), Gaurav Dhara (Self-Esteem), Sukumar Dhara, Rang/Kala, Natya Dhara, Samaj Seva Dhara (Community/Social Service), Udbhaban Dhara (Talent).

Layouts

The design phase of the CFS is an opportunity for community and child participation. Not only can children and their families provide valuable input – on how to arrange the tents in a given area, for example – but once the design is complete, hopefully they can feel empowered, respected and included in their recovery efforts.

Constructing a CFS can involve setting up a few tents or building a more solid, elaborate structure. The construction of semi-permanent or permanent structure requires expertise; and, therefore the decision to build a structure should be given serious consideration. Again, all possible opportunities of adapting existing spaces should be explored to reduce the costs and to minimize the amount of time spent on building a structure. Communities can play a key role in this stage. Their involvement

can range from manual labour to quality control of materials and supplies. It is important to ensure that participation is voluntary and not forced.

A CFS can be as small as a tent to a school building depending upon the number of children of various age groups that is planned to be accommodated. But there should be sufficient space for various activities along with a disturbance free atmosphere. For sample layouts, **Annexure-III** should be referred.



The interior can be planned according to the types of activities and number of children and caretakers. The children participation is essential for this phase so that they have as sense of belonging to the place while enjoying group activities such as wall decorations, paintings, furniture planning, etc.

Chapter-3: DEPARTMENTAL/STAKEHOLDER SERVICES IN CFS

CFS is a multi-stakeholder setup and each department has a crucial role in successful implementation of the same. Effective co-ordination is essential for avoiding duplications, gaps, and ineffective use of scarce resources. Co-ordination between the protection, education, mental health and psychological and other sectors should be ensured at the very first stages of emergency to avoid duplication of assessments and activities.

To the extent possible, CFSs should be implemented through the community's own networks, people, and resources. Top down approaches by outside agencies should be avoided. Parents, grandparents, religious leaders, women's groups, youth groups, and others can be encouraged to become involved. Responsible students/teachers nearby affected areas can give voluntary service. It is essential for the community to take responsibility for children's well-being at the earliest, appropriate moment. Ideally, the community will lead the development of CFSs and experience a sense of ownership of them, with external agencies playing a facilitative role. This may be infeasible at the onset of the emergency, particularly if community resources have been disrupted or eroded, or if external partners have limited capacities for facilitating community ownership. However, it is possible to build community ownership by working in a phased approach in which communities assume increased responsibility for CFSs over time. For example, CFSs may be started in consultation with affected people in situations that do not permit high levels of community participation. Over time, the responsibility for the CFSs can be handed progressively over to the community. Building the skills of external agencies promoting community ownership may be a key part of this process. As responsibility is handed over to the community, it is important to define clearly the roles, responsibilities, and contributions of the community and the external agencies.

Sector-1: District Disaster Management Authority (DDMA)

The District Disaster Management Authority (DDMA) will be primarily responsible for collaboration with the various stakeholders, site selection and planning of various activities under CFS. They will follow the instructions laid down by the modified "SoP on Relief Camp Management" issued on 8th June 2020. The responsibilities of DDMA will include –

Site Selection

- Selection of best location for CFS from assessment of District Hazard Maps and Current flood/disaster scenario in the district.
 - Assessment of existing structure such as
 - Various relief camps set within the district
 - Undamaged schools/colleges
 - Community centres
 - Open Grounds
 - Check availability of access routes to the proposed places as well as site specific need assessment
-

- Check legal issues before setting up CFS in the proposed site

Distribution of responsibilities and ensuring Community Participation

Community participation can make CFS highly inclusive stimulating, participatory, and supportive environments

- District Team Plan comprising all stakeholders & community leaders for various responsibilities
- Engagement of trained VLDP, VLMP, VLUP, VHSC Committee , Gaon Burhas, Aapda Mitras, NGOs, School Teachers, Senior Students, Volunteers, etc.
- Involvement of ASHAs/AWW/ANMs with support from Health Department
- Involvement of Mothers & Adolescent Group, Bal Sansad, Eco -clubs , Shishu Gaon Sabha and Women Gaonsabha.
- Involvement of Nehru Yuva Kendras, Maina Parijat, etc.
- Involvement & Engagement of Community in Planning process, execution, monitoring, evaluation as well as resource mobilization.
- Engaging communities and schools to build a children database within the particular revenue circle/block.
- Maintaining Transparency about all activities is essential to keep the confidence of community & stakeholders
- Allotting resource persons from within the community and Identification of Volunteers/Responsible leaders from Community who can respond & co-ordinate during emergency. Defined responsibilities may be
 - Select Animators and CFS staff from the affected group, identifying natural helpers by asking to whom boys and girls go when they need help and support
 - Identify resources such as community networks and available suitable adults who can conduct activities
 - Select responsible person for security of proposed site & training materials (e.g. Tents, recreational materials, instructional items, etc.)
 - Involve parents and caregivers (including fathers and youths) in children activities, discussion groups, children care training, and workshops to make toys/materials for the centre.
- Building a comprehensive responsibility checklist for stakeholders from various departments
 - Health
 - Nutrition
 - Education
 - Security
 - Psycho-Social Support
- Recognition & Encouragement not only for children, but also the stakeholders extending their services
- Ensuring safety at any cost

Awareness Generation & Training Activities

- Mass awareness generation among communities about the benefits of CFS
- Preparedness training & mock exercises
- Spreading awareness on issues of Child Health, Hygiene, Nutrition, Education & Safety, etc.
- Awareness through mass media such as newspapers, TV & SMS
- School level drama, painting, quizzes and other interactive exercises
- Promote peer-to-peer education as well as mentoring of smaller children by older children
- CFS can be made an ideal setup for information exchange where community people can go learn about the humanitarian intervention and available support and a resource where humanitarian workers can learn about the community.
- Basic Good Practices and Do's & Don'ts can be seen as per Annexure-VII & VIII respectively

Monitoring, Reporting and Evaluation of CFS Programs

CFSs should be monitored on an ongoing basis to track the development of the CFS and to identify gaps in the levels of community mobilization, quality of activities, safety, logistical support, etc. CFSs should be evaluated periodically by people who are experienced in monitoring, to determine whether the activities are producing meaningful improvements in the lives of the children. Key steps are to:

- Develop early in the project a monitoring and evaluation plan.
- Train selected CFS workers and staff how to monitor program activities effectively.
- Monitor via animators the registration of children, parental consent, children's informed consent, attendance, behaviour during the activities, follow-up of children who missed activities, activity planning and whether activities include girls as well as boys and highly vulnerable children.
- Monitor via agency staff the quality of the activities, animators' skill levels, adequacy of supplies and logistics supports, protection threats in the area, and the implementation of the code of conduct.
- Evaluate not only process (output) indicators such as the number of children who participate regularly but also outcome indicators such as children's psychosocial well-being that are contextually relevant, measurable, and developmentally appropriate.
- Use participatory methods of monitoring and evaluation that engage children and youth and invite community members' views.
- Whenever possible, collect sex- and age-disaggregated baseline and end-point measures of outcomes concerning changes in children's lives, and enable comparisons with other interventions or sites where no CFS had been implemented. To manage the ethical issues that can arise in making comparisons, consider strategies such as wait-list comparisons (e.g., compare girls and boys who participate in CFSs with children who have not had CFSs but are about to begin participating in CFSs).
- When possible, conduct inter-agency, collaborative evaluations, which can improve coordination and yield conclusions that apply more widely.
- Promotion of Child Protection Committee & Children Groups
- Refer success indicators and format as per Annexure-V

- District CFS Enumerators (qualification as per Annexure-VII) can support in proper documentation and monitoring of gaps

Phase out or transition in a contextually appropriate manner

- ✓ Develop in close consultation with the community and other stakeholders a phase-out or transition plan that links with broader recovery planning. Use a bottom-up approach that will support ownership and also transition of the CFS to the community. Ensure that the community is aware from the outset that a phase-out period and/or handover will take place, and provide information as soon as possible about when the phase out or transition will occur.
- ✓ Consider options such as closing down CFSs once schools re-open or transitioning CFSs into community resources such as early child development centres, women-friendly spaces, community centres, spaces for children's/youth clubs, literacy initiatives, or vocational training activities. It is appropriate to call these by names other than 'CFSs' in order to avoid confusion and recognize that emergencies require a distinctive way of working. These options should be decided with full collaboration of community stakeholders.
- ✓ Include budget considerations in planning the phase-out or transition.
- ✓ Enable communities to make key decisions about the transition of the CFS whenever possible.
- ✓ Engage children and youth in implementing the strategy.
- ✓ Adapt plans on the basis of the changing context.
- ✓ Preparedness by organizing community awareness meetings, mock drill & role play at various levels.

Sector-2: Health and Family Welfare Department

Health Services in CFS

Health Assessment

Health assessment is one of the primary tasks after setting a Child Friendly Space. Most of the children present in the camp suffer from various waterborne diseases primarily and their treatment and need analysis will be topmost priority.

- ✓ Assessment will be done through Team of doctors, nurses, paramedics available at nearest Health Facility and detailed for the purpose
- ✓ Mobile Health Vans with doctors/paramedics
- ✓ Engagement of Lady Health Visitor (LHV), Health Educator (HE), Multi-Purpose Workers (MPW), Vaccinators, Surveillance Worker(SW), Auxiliary Nurse Mid-Wife (ANM), Accredited Social Health Activist (ASHA) for the assessment

Basic health services to be provided

- ✓ Basic Health Check-up for common diseases
 - ✓ Prevention of Dehydration and Diarrhoea , Blood Loss, Severe Acute Malnutrition (SAM) and Medium Acute Malnutrition (MAM)
 - ✓ Immunization, Deworming, Weekly Iron and Folic Acid Supplementation (WIFS)
 - ✓ Sanitation and hygiene
-

- ✓ Availability of Sanitary Napkins

System and Mechanism to provide services: State to village level system

- ✓ State Level – Directorate of Health Service (DHS) , Director of Medical Education (DME), Mission Director-National Health Mission (MD-NHM)
- ✓ District Level – Jt. DHS, District Program Management Unit (DPMU), DDMA
- ✓ Block Level – Sub-division Medical and Health Officer (SDM & HO), Block Program Management Unit (BPMU), CFS Committee to be formed to monitor the Health Facilities in the CFSs.
- ✓ Village Level – ANM/ MPW/ ASHA/ Anganwadi Worker (AWW) Mechanism
- ✓ At village level ANM/ MPW/ ASHA/ AWW will be responsible for providing basic services.
- ✓ Rastriya Bal Swasthya Karzyakram (RBSK), Mobile Medical Unit (MMU) & Medical team will do the Health Check-ups
- ✓ SDM & HO will designate Nodal persons to the CFS Committee.
- ✓ SDM & HO will ensure the availability the drugs & other logistics and also monitor the same and responsible for timely reporting to District Administration.

Inter-departmental coordination

- ✓ Interdepartmental coordination will be done at state level, Dist. Level & Village Level through designated officials at the relevant level of the concerned depts. such as Education, Social Welfare, PHED, P&RD, etc. ASDMA and respective DDMA will act as coordinating agency.

Capacity Building

- ✓ At village Level- ASHA/AWW/ANM/MPW etc. to be trained properly to correctly assess the needs and be able to provide the basic health services.
- ✓ At block/ Dist. Level – Doctors, Nurses, Paramedics to be trained for prompt response and correct diagnosis.

Reporting & Monitoring

- ✓ ASHA/AWW in charge of a CFS will maintain proper record/Inventory of inmates/no of children in CFSs and details of their basic health needs and services provided.
- ✓ This will be reported through a format to be devised for the purpose to the block level / district level health functionary / facility.
- ✓ Doctors/Medical Officers at the health facility will evaluate the same and provide necessary guidance & advice in order to ensure proper monitoring and supplement the services as per necessity

Resource Mobilization for CFS

- Human resources: ASHA, MPW, ANM at village level along with doctors, nurses, paramedics etc.
SDM-HO -> MPW/HO/LSV
SDM-HO -> Block Community Mobilizer (BCM) -> ASHA/ANM
- Drugs/ Test kits: Availability of Drugs and other test kits.
District Drugs Store Manager (DDSM) -> Block Pharmacist -> ASHA

3. Infrastructure: MMU services, Road Ambulances, Boat Ambulances, Boat Clinics, 102 services, 108 services, Kangaroo Mother Care (KMC).

District Media Expert (DME)/District Program Manager -> Block Program Manager (BPM) -> Assistant Block Program Manager (BPM)

Sector-3: Social Welfare Department

Basic Services of department during disaster

- Ensure care and protection for children who lost their parents, as they can be easily targeted by traffickers during such periods
- Ensure facilitation of the cost of welfare schemes as well as financial assistance during and after disasters
- Social Welfare Dept. to ensure continuity of nutrition services including growth monitoring, screening for malnutrition, counselling on breastfeeding and complementary feeding behaviours.
- DSW to ensure early childhood education for children 3-6 years old and engaging with parent on responsive parenting
- Social Welfare Department to ensure the care & protection of physically challenged children during such times
- For both P/L and children, Adolescent Girls – immediate first-aid response as well as Health check-ups

Nutrition Assessment

- ✓ Joint Needs assessment.
- ✓ Identify resource management at community level to assist themselves to meet immediate needs of drinking water, food (including age-appropriate complementary foods for children <2yrs), clothing & shelter
- ✓ Participatory co-ordination by DDMA's, IAGs, Social Welfare, Health, PHED, SWO, External Agencies, etc.

Basic Nutrition services to be provided

- For Children below 6 years
 - Safe drinking water
 - Hot Cooked Meal/ Ready-to-eat foods
 - For babies below 6 months
 - Only mother's milk (exclusive breastfeeding)
 - Need to provide sufficient food, mainly HCM or RTE to lactating mother also
 - For children 6m-23m
 - Freshly prepared meals using locally available foods; diverse food groups to be included
 - Drinking water and sufficient HCM or RTE
-

System and Mechanism to provide services: State to village level system

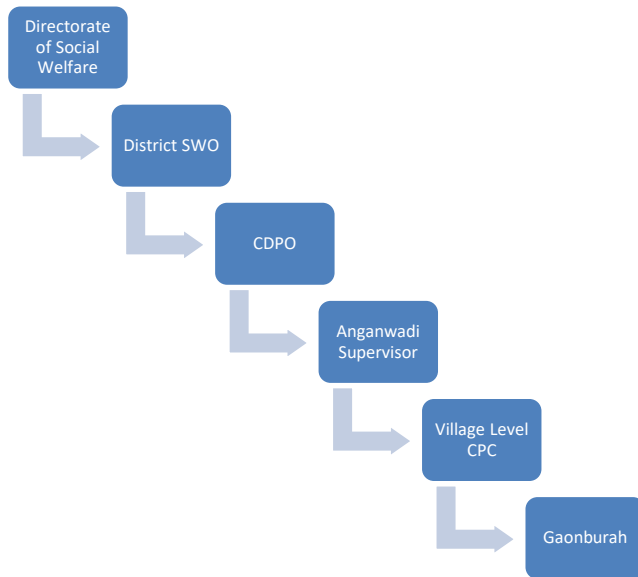

Inter-departmental coordination

- ✓ DDMA connecting departments with IAG

Capacity Building

- ✓ Training on Child Rights to Survival
- ✓ Logistic Support to CFS facilitators, CPC, Child Groups and assessment committee

Reporting & Monitoring

- ✓ Reporting



- ✓ Monitoring



- ✓ Evaluation

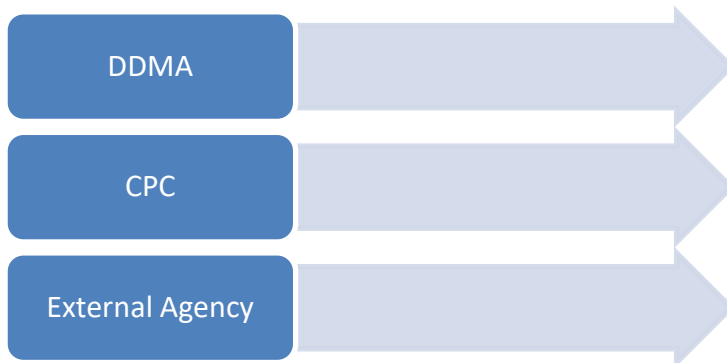

Resource Mobilization for CFS

- Local Community Contribution, PRI, External Agency, Food and Civil Supply, promotion of grain bank
- Co-ordination with Nutrition Rehabilitation Center (NRC) – For treatment of Severe Acute Malnourished (SAM) children
- Water ways services to access food and nutrition
- Promotion of Nutrition cum Kitchen garden

System and Mechanism to provide services: State to village level system**Sector-4: Protection Services/Measures in CFS*****Need Assessment***

Assessment will be done by local village community, NGO, etc. on the basis of different departmental data and past records.

Protection Issues & security services to be provided

- Security
 - Protection from miscreants, abduction and trafficking
 - Protection from subsequent hazards
 - Protection from Gender Based Violence (GVB)
- Health & Hygienic Issue
 - Safe & Healthy Food
 - Hygienic/Disease free Environment
- Social Issue
 - Gender Sensitiveness
 - Equality

System and Mechanism to provide services: State to village level system

- ✓ Form committees at – State, District, Sub-Division, Block, Panchayat & Village Level
- ✓ Rapid Action Plan
- ✓ Easy dissemination of issues from village to state level

Inter-departmental coordination

- ✓ Good Co-ordination between Departments and regular meetings between agencies involved

Capacity Building

- ✓ Capacity building from state level to village level providing training to various departmental officials, NGOs, local community, Teachers, etc.

Reporting & Monitoring

- ✓ Reporting & monitoring mechanism should be from village to state level through proper channel

Sector-5: Education Services in CFS***Need Assessment***

- ✓ Create sample need assessment format
-

- ✓ Disaster Management Committee at School Level with community members with inputs from District Disaster Management Authority & DEOC
- ✓ Mapping of Local Resources

Basic education services to be provided

- ✓ Deputation of Teachers
- ✓ School in box/bag
- ✓ Textbooks – Buffer stock for emergencies must be maintained
- ✓ Games & Sports equipment

System and Mechanism to provide services: State to village level system

A Quick response team to be formed involving teachers, SMCs CRCCS, HMS, BEEOS & this is to be linked to the DSSAC Nodal Officer, then to Nodal Officers in the Directorates & Secretariat

Inter-departmental coordination

The DSSAC will take the lead in engaging officials & experts from various departments

Capacity Building

Sensitization of parents, training of teachers, facilitators not only to address physical conditions but psychological factors as well

Reporting & Monitoring

A Quick response team to be formed involving teachers, CRCCS, SMCs HMS, BEEOS & this is to be linked to the DSSAC Nodal Officer, then to Nodal Officers in the Directorates & Secretariat

Resource Mobilization for CFS

- ✓ Counselling session for the transition
- ✓ Consultation with the Community

Sector-6: Psycho-Social Activities in CFS

Psycho-Social services to be provided

Need Assessment

Children needing special attention should be identified such as -

- ✓ Children who do not play/interact with their peers or show psychosocial distress
- ✓ Children who are separated, or at risk of being separated, from their primary caregivers
- ✓ Children who are heads of households, who are young mothers, or who take care of other children
- ✓ Children who have suffered or are at risk of experiencing physical harm
- ✓ Children who are involved in exploitative child labour
- ✓ Children with disabilities
- ✓ Children who are otherwise marginalized and lack access to support and services
- ✓ Children who are at risk of sexual exploitation or other gender-based violence, or who are at risk of early marriage

Specific Activities for Children

- ✓ Drawing – Dream Village
- ✓ Counselling – Individual, Group, Family
- ✓ Group Activity – Singing, Dancing, Drama, Games
- ✓ Fine Arts
- ✓ Identification of psychosomatic children
- ✓ Story Telling
- ✓ Audio – Visual Display
- ✓ Play Materials
- ✓ Educationist, Psychiatric and Counsellor

Resource Mobilization for CFS

- ✓ Health department can play a primary role in providing psychological care to children
- ✓ Doctors and psychologists from various govt. hospitals can help in severe cases
- ✓ ASHA/ANM members can give basic psychological care

Sector-7: Wash Services in CFS***Need Assessment***

Field level PHED functionaries (e.g. SA, Khalasi led by the concerned SO (PHE)) in consultation with local community under the supervision of PHED Authorities (SE, EE, AEE etc).

Basic wash services to be provided

- ✓ Provision of safe drinking water and safe water handling practice
- ✓ Sanitary Toilets (including separate toilet for boys and girls)
- ✓ Provision for safe disposal of sanitary pads
- ✓ Hygiene practices
- ✓ Waste Management and proper drainage
- ✓ Safe disposal of child faeces
- ✓ Displaying of WASH messages at strategic locations (Do's and Don'ts)

System and Mechanism to provide services: State to village level system

- ✓ Order is issued by Govt. entrusting responsibilities from state to village level (SWSM & DWSC) also providing Guidelines w.r.t
 - Capacity Development
 - Training and Orientation
 - Monitoring and Evaluation

Inter-departmental coordination

Through DWSM / DWSC

Capacity Building

- ✓ Awareness on WASH services in Child Friendly Space (CFS)
- ✓ Training and Orientation on WASH services
- ✓ Monitoring and Evaluation mechanisms
- ✓

- ✓ Activity oriented capacity development for all stakeholders at all levels, especially the students and teachers.

Reporting & Monitoring

- ✓ Data collection and reporting to appropriate level
- ✓ Compilation and Maintenance of a suitable Database.
- ✓ Suitable time formatted reporting

Resource Mobilization for CFS

- ✓ Separate Budget Provision
- ✓ Adequate Corporate Sector Responsibilities (CSR) support

Sector-8: NGOs and other Service Providers

Accessibility for NGOs and other Service Providers

- ✓ Preapproval of NGO engagement from district Authority
 - ✓ Liasoning officer for NGO
 - ✓ NGOs can take over CFS activities in pre-existing High Lands/Relief camps built under CSR activities, etc.
 - ✓ NGO should work under in charge of CFS
-

Chapter-4: RELIEF CAMP LEVEL SoP

(AS NOTIFIED ON 8TH JUNE 2020 IN SoP FOR RELIEF CAMP MANAGEMENT IN THE CONTEXT OF FLOOD AND COVID-19)

| Phase | Actions to be taken at village level where relief camps are being identified | Responsibility |
|---|---|---|
| Pre-Disaster | <ul style="list-style-type: none"> Identify locations within the designated camp boundary or nearby where children can be engaged and supported following social distancing, personal hygiene, cough etiquettes and other COVID-19 precautionary measures | Gaon Burah/Mondal with School Safety Focal Point Teacher, ANM, ASHA and AWW, SMC members and PRIs |
| | <ul style="list-style-type: none"> Create a database of children who will be supported in the identified CFS from the targeted villages to plan for the set up using social distancing | School Safety Focal Point Teacher and AWW |
| | <ul style="list-style-type: none"> Identify existing IT assets (e.g., Television/Radio) in schools designated as camps) to use them for remote learning in camps | |
| | <ul style="list-style-type: none"> Arrange and wherever feasible basic materials such as tents/tarpaulin, recreational and sports as well as education materials, desired number of masks for children, soaps for handwashing, GR as per norms for children to be provided through CFS with Revenue Circle Officer | |
| | <ul style="list-style-type: none"> Identify and map pregnant women, lactating mothers, mal nourished children against identified camps and Child Friendly Space and share the information to camp-in-charge | ANM, ASHA, AWW |
| | <ul style="list-style-type: none"> Conduct remote/ face to face (core camp team) pre-flood camp level meeting to plan for services in CFS as per COVID-19 guidelines | Coordinated by Camp-in-charge |
| | <ul style="list-style-type: none"> Develop a short and simple routine of various activities to be conducted in the Child Friendly Spaces | School Safety Focal Point Teacher and AWW |
| | <ul style="list-style-type: none"> Submit any requirement of tools and materials related to CFS to the Office of the BEEO/CDPO for onward sharing with RCO/SDO (Civil)/DDMA | |
| | <ul style="list-style-type: none"> Develop/adapt teaching learning and recreational materials available with the school/ICDS centre for use in the CFS | |
| <ul style="list-style-type: none"> Conduct mock exercises to test how social distancing and other COVID prevention measures can be maintained in child friendly spaces in the camp | Coordinated by Camp-in-charge | |

| | | |
|---|---|-------------------------------|
| During Disaster | <ul style="list-style-type: none"> • Ensure space is available for child friendly space in the camp either in a separate room in the relief camp or in open space covered with tarpaulin for both shade and sitting | Camp-in-charge |
| | <ul style="list-style-type: none"> • Ensure siting arrangement in a way that it ensures minimum 1-meter distance between two children | CFS in-charge teacher and AWW |
| | <ul style="list-style-type: none"> • Register all children (0-19), pregnant women and lactating mothers taking shelter in the relief camp for providing services in the CFS | |
| | <ul style="list-style-type: none"> • Ensure that the activity routine developed before the disaster is being executed with enough scope for educational and other activities with children following social distancing norms. The activities will include: | |
| | <p>Age specific for and nutrition services</p> <ul style="list-style-type: none"> • Establish and make functional a breastfeeding corner where lactating mothers in the relief camp will be encouraged to feed their children (only 1 mother at a time) • Screen height and weight of children (0-6 years) following 1-meter distance and identify children who need additional attention • Provide take home ration to children and their mothers as per ICDS norms following 1-meter distance • Provide take home ration to school age children as per mid-day meals norm following 1-meter distance • Ensure no violation of IMS Act | CFS in-charge teacher and AWW |
| <p>Health Services</p> <ul style="list-style-type: none"> • Conduct routine immunization services and other VHND activities following 1-meter distance between beneficiaries • Provide Counselling on age appropriate feeding including exclusive breast feeding and complementary feeding to pregnant and lactating mothers • Provide IFA syrup to children as per guidelines • Provide ORS packet as per-positioning for treatment of diarrhea • Conduct Antenatal checkups and provide IFA and calcium supplements to pregnant women as per guidelines • Conduct routine checkup and provide IFA and calcium supplements to lactating mothers as per guidelines | ANM and ASHA | |

| | |
|---|--|
| <ul style="list-style-type: none"> • Provide health education on COVID related issues to children and their mothers • Provide sanitary protection support (culturally appropriate) to adolescent girls registered in the CFS | |
| <p>Infection Prevention and WASH services</p> <ul style="list-style-type: none"> • Demonstrate hand washing steps to children and ensure handwashing with soap on hourly basis to children and women in the CFS. • Encourage and guide children to wash hands before and after use of toilet, before and after eating anything • Ensure that enough water and soap is available for handwashing near CFS and containers are disinfected/cleaned regularly • Ensure that children in CFS have access to safe drinking water and toilet as per guidelines • Ensure that everything that is frequently touched in the CFS is disinfected thrice daily • Educate children and women in CFS about infection prevention measures to be undertaken by them during their stay at camp and when they go back home | <p>PHED Khallasi with Gaon Burah and Camp-in-charge</p> |
| <p>Education and recreational Services</p> <ul style="list-style-type: none"> • Organize children as per age group 3-6 years, 6-14 years and 14-19 years • Ensure attendance of children as per the defined age group • As per the pre-developed routine, conduct regular classes in a more generic and supplementary manner with special provisions for persons with disability • Engage children in quiz, knowledge test games, storytelling, story making and other such interactive activities which require less/no movement and can be done maintaining social distancing • Wherever feasible organize radio/television classes or classes through Diksha app among children • Facilitate physical activities which do not requiring touching one another and physical | <p>All teachers (in case the relief camp is established in a school)</p> <p>CFS in-charge teachers and AWW</p> |

| | |
|---|---|
| <p>distancing can be maintained. School in a Box and Anganwadi in a box concepts shall be implemented as feasible</p> <ul style="list-style-type: none"> • Conduct painting, creative art, singing and such other activities to facilitate their engagement and support them in dealing with emerging stress • Observe children who are silent, in fear, shock or anxious and provide them individual care in ventilating their feelings • Provide appropriate and timely guidance to children on the existing and emerging scenario • Conduct life skills session with focus on adolescents • Ensure through regular monitoring of the attendance register that children remain accounted for | |
| <p>Protection Services</p> <ul style="list-style-type: none"> • Account for any unaccompanied children in the camp • Educate children about their safety both online and offline safety during their stay in the relief camp • Share regarding the associated risks such as violence, trafficking and abuse that may happen during and after flood and in COVID situation • Provide information related to child protection services that are available to support in case of any such issues e.g., ChildLine, DCPU, JJB, CWC etc. • Support children in revealing any unwanted experience that they might have experienced in the camp and support them in reporting those. • Place a complain box in the CFS or in a strategic location in the camp and encourage children (particularly girls) to report any issue related to | <p>CFS in-charge teachers and AWW</p> <p>Village Child Protection Committee (wherever existing)</p> |
| <ul style="list-style-type: none"> • Compile and submit daily report to camp-in-charge and DDMA on number of children as per age group, sex and disability status catered or provided services in the CFS. | <p>CFS in-charge teachers and AWW</p> |

Post Disaster

- Compile and submit a detailed report on CFS operation in the camp with summary of attendance, activities conducted etc
- Share observations and lessons learnt to BEEO's/CDPO's office for improvement of CFS in relief camps in future
- Based on lessons improve provisions in the designated camps for effective operation of CFS in future
- Ensure no violation of IMS Act

CFS in-charge teachers and AWW

Chapter 5: MENSTRUAL HYGIENE MANAGEMENT

Menstrual hygiene management (MHM) is an essential aspect of hygiene for women and adolescent girls between menarche and menopause. Despite being an important issue concerning women and girls in the menstruating age group MHM is often overlooked before, during and post-disaster responses. Menstruation is a naturally occurring physiological phenomenon in adolescent girls and pre-menopausal women. Women and girls in low income settings have low awareness on hygienic practices and lack culturally appropriate materials for menstrual hygiene management (MHM) practices. Menstruation and associated activities are surrounded by silence, shame and social taboos that are further manifested in social practices that restrict mobility, freedom and access to normal activities among adolescent girls.

Young adolescent girls tend to be less prepared for MHM and suffer from anxiety, apprehensions, fear and shame during their menses. In addition, pre-existing social taboos and cultural restraints during menstruation mean that managing menstruation is a greater challenge during disasters. Further, there is limited access to reproductive health services and safe menstrual hygiene materials during disasters. Menstrual hygiene needs are not only specific and pressing to women and girls in reproductive age but also require access to same management of the menstrual period, and care of basic reproductive health. In emergencies, the usual lifestyles of affected individuals change and they are confronted with additional stress that could worsen their physical and psychological well-being. Provision of fundamental human requirements such as shelter, food, clean water and medicines is prioritized; however other needs such as safe menstrual hygiene management that can have profound psychosocial impact if unmet are often neglected.

Good menstrual hygiene is essential for the health and dignity of girls and women. Discussions on menstrual hygiene are important for adolescent girls to clarify existing myths and misconceptions around menstruation. Improving menstrual hygiene is important from the point of view of personal comfort and increased mobility. It also reduces the likelihood of infections resulting from poor hygienic practices during menstruation. Providing girls with the knowledge and skills on maintaining menstrual hygiene improves school attendance among girls who may not attend school on those days or even drop out of school altogether. Menstrual Hygiene

Management (MHM) programming in emergencies involves adjustments and improvements to a range of sectoral interventions including Water Sanitation and Hygiene (WASH), Protection, Reproductive Health, Education, and Shelter. While some components are specific to menstruation (such as the provision of sanitary pads), most components of MHM programming are concerned with improving the safety, privacy and dignity with which women and girls can live in emergency situation.

How to promote Menstrual Hygiene?

Promoting menstrual hygiene is achieved through:

- a) Provision of health education to girls and women on menstruation and menstrual hygiene
- b) Increasing community action to improve access to clean toilets with water, both in the home and in schools
- c) Promoting the availability and use of sanitary products
- d) Enabling safe disposal of sanitary products.

Menstrual Hygiene can be promoted in the community, in schools and in Child Friendly Spaces during a disaster. It is best to start with adolescent girls although other women in the reproductive age group also benefit from the information and access to sanitary products. In the community, the ASHA, the Anganwadi Worker (AWW), and the members of women's self-help groups (SHGs) can make a substantial difference to menstrual hygiene practices in Child Friendly Spaces in relief camps during a disaster.

Why there need for MHM Awareness

- Menarche and menstruation are topics that are not discussed openly – leading to a lack of accurate information and education
- There is poor understanding of healthy menstrual hygiene practices, and the risk that poor menstrual hygiene poses to women and their reproductive health.
- Traditionally cloth, ash, sand, hay, and other material have been used by women, and there is low awareness of the risks that the use of these materials pose.

- Embarrassment and lack of effective options to ensure menstrual hygiene could lead to school absenteeism or even dropouts.
- Availability of sanitary napkins in rural markets is low, and there is embarrassment associated with purchasing them

| MHM TOOLKIT | |
|--|---|
| Module | Activities |
| <i>Module 1</i> Menstrual Hygiene Management in Relief Camps | Checklist for Relief camps |
| <i>Module 2</i> Knowledge on menstruation | What is menstruation? Physical changes during puberty Fact sheet – menstruation Menstrual Cycle Calendar Fact sheet – myths and misconceptions |
| <i>Module 3</i> Mhm friendly toilets and washing areas | MHM friendly toilet MHM unfriendly toilet |
| <i>Module 4</i> Menstrual Hygiene Material and Disposal | Care and disposal of used menstrual material |

THE HIERACHY OF MHM NEEDS

DIGNITY

Harmful cultural norms addressed; a supportive environment; access to information about puberty and reproductive health; engagement with boys & men



PRIVACY

Ability to privately manage menstruation including washing, dry and/or discretely discard disposable materials.



SAFETY

A secure environment; ability to access facilities of choice throughout the day and night



FACILITIES

Private female friendly toilets and washrooms at home and in public & institutional spaces



INFORMATION

Practical information on wearing, washing and disposing provided materials



BASIC MATERIALS AND SUPPLIES

Pads, underwear and soap

Conclusion

The MHM is a priority during floods—an annual occurrence in Assam—interventions in relief camps is vital during the disaster period. The first step could be a gender-sensitive response to MHM during emergencies; conversations around menstruation have to be normalized. Not only women and adolescent girls, but men too should be empowered to talk about menstruation without shame. The most effective step towards this is menstrual health education for communities and special orientation sessions for frontline humanitarian response workers as they can educate the women and adolescent girls in relief camps.

Chapter-6: SUGGESTED CFS DAILY PROGRAM SCHEDULE

Below is a suggestive program schedule for children of different age groups for activities to be conducted in the CFS. Refer to **ANNEXURE-VI** for Class I to VIII CFS program schedule if schools do not reopen for more than 3 weeks. For Young Children (3 to 6 years), the below mentioned CFS program schedule should continue, whereas for Adolescents (15 to 18 years/ Class IX to XII), the normal high school/college routine should continue.

The program schedule needs to be finalized at district level by DSW, JDHS, DEEO/IS and should be approved by Chairman, D-SSAC/ CEO, DDMA. Necessary customizations can be made at district level to make the program schedule locally appropriate. All materials required for activities shall be arranged from existing available resources with Anganwadi Centres and schools, till provisions are made. Necessary expenses related to creating temporary infrastructure (if required) shall be included in relief camp management costs.

| Batch 1 – Young Children (3–6 years) | | CFS Lead - Anganwadi Worker | | | | |
|---|--|---|---|---|--|--|
| 0900-1000 | <ul style="list-style-type: none"> • Morning Assembly and prayer • Sensitization on Physical fitness, Hazards and Safety Issues • Attendance and Head count | | | | | |
| 1000-1030 | Break (meeting parents, having snacks in relief camp etc.) | | | | | |
| 1030-1130 | Monday Pre-school educational activities by AWW | Tuesday Hygiene education by ASHA | Wednesday Health/immunization session by ANM and ASHA | Thursday Pre-school educational activities by AWW | Friday Story-telling and non-formal education by AWW | Saturday Health session by ANM |
| 1130-1230 | Local games and activities | | | | | |
| 1230-1330 | Children are given lunch through camps/ Mid-Day Meal (MDM) | | | | | |
| 1330-1500 | Flexible class module as per need of children | | | | | |
| Batch 2 – Children (6 – 14 years) | | CFS Lead- School teacher (LP/ME) | | | | |
| 0900-1000 | <ul style="list-style-type: none"> • Morning Assembly and prayer • Sensitization on Physical fitness, Hazards and Safety Issues • Attendance and Head count | | | | | |

| | | | | | | |
|--|--|---|---|---|---|---|
| 1000-1030 | Break | | | | | |
| 1045-1145 | Monday School work (Social Science) | Tuesday School work (General Science) | Wednesday Community activities including WASH | Thursday (Mathematics) | Friday Literature (MIL/English) | Saturday Arts and crafts/life skills including resilience education |
| 1145-1230 | Cultural/other extracurricular activities | | | | | |
| 1230-1330 | Children are given lunch through camps/Mid-Day Meal (MDM) | | | | | |
| 1330-1500 | Flexible class module as per need of children | | | | | |
| Batch 3 – Adolescents (15 – 18 years) | | | CFS Lead - School teacher (ME/HS/HSS) | | | |
| 0900-1000 | <ul style="list-style-type: none"> • Morning Assembly and prayer • Sensitization on Physical fitness, Hazards and Safety Issues • Attendance and Head count | | | | | |
| 1000-1030 | Break | | | | | |
| 1030 - 1145 | Monday School work (Social Science and life skills) | Tuesday School work (General Science) | Wednesday Community activities including WASH (emphasis on menstrual hygiene for girls) | Thursday (Mathematics and activities) | Friday Literature (MIL/English) | Saturday Arts and crafts/life skills including resilience education |
| 1145-1230 | Cultural/other extracurricular activities | | | | | |
| 1230-1330 | Children are given lunch through camps/ Mid-Day Meal (MDM) | | | | | |
| 1330 - 1500 | Flexible class module as per need of children | | | | | |

Note:

Friday – Health Camps should be organised post-lunch.

Sunday – Sports/Quiz/Dance/Painting Competitions, Scout/Guide Camps, etc.

Annexure-I: Checklist for Facilities

| Facilities | Yes | No | Action/ Comment |
|---|------------|-----------|----------------------------|
| The CFS is enclosed on all sides and have a specific entrance through which people can enter and exit | | | |
| Latrines and hand washing facilities are accessible. If facilities are some distance away a mechanism is in place to monitor/accompany children's use of them | | | |
| Drinking water is available | | | |
| The environment is safe, free from hazards, clean and tidy | | | |
| There is a room for staff, parents and other visitors separate from those used by children. | | | |
| There is access to a space for the treatment of any injury or minor illness | | | |
| Proper facilities for waste disposal (rubbish/trash bins are provided) | | | |
| All measures have been taken to ensure accessibility for children with disabilities | | | |
| There is enough indoor and outdoor space for the children and activities | | | |
| There is a separate outdoor play area for infants and toddlers | | | |
| The indoor play areas have proper ventilation/air circulation | | | |
| There is a shaded area available | | | |
| There are no sharp edges on equipment | | | |

Annexure-II: Suggested Materials and Supplies

Materials & Supplies

Hygiene supplies

- ❖ Garbage cans and bags
- ❖ Toilet paper
- ❖ Hand sanitizer
- ❖ Face Mask
- ❖ Hygiene wipes
- ❖ Soap
- ❖ Sponges
- ❖ Mop/bucket
- ❖ Hand towels

Security and Safety materials

- ❖ First aid kit
- ❖ Flashlight and batteries
- ❖ “Slow down, children at play” signs
- ❖ Fire extinguisher (within the area)
- ❖ Rubber gloves

Administration supplies

- ❖ Clipboards
- ❖ Monitoring and referral forms
- ❖ Disposable plastic ID bracelets and/or Polaroid
- ❖ Camera and film (for child check-in/check-out)
- ❖ Permanent markers
- ❖ Electric tape
- ❖ Glue
- ❖ Organisation T-shirts
- ❖ Scissors
- ❖ Name tag (for children and volunteers)
- ❖ Stapler and staples
- ❖ Pens

Special Items

- ❖ Tarpaulins for building CFS structure
- ❖ Support for Children with special needs
 - Wheel Chairs
 - Braille Books
 - Special Healthcare Equipment

*** Ensure all dangerous equipment is safely stored away from the children

CFS Interiors on a pre-existing Structure



Children ID card Samples

A) Children with Special Needs

| CHILD IDENTITY CARD | |
|---|--|
| | SPACE FOR PHOTOGRAPH |
| Personal Details | |
| Name : | PICTURE TAKEN ON _____ |
| Nick Name (if any) : | |
| Type of Disability : | |
| I can (Please V applicable) | |
| See <input type="checkbox"/> | Hear <input type="checkbox"/> Speak <input type="checkbox"/> Read <input type="checkbox"/> |
| Follow Sign Language <input type="checkbox"/> | Move <input type="checkbox"/> |
| Assistive Device: _____ | |
| Can understand _____ language | |
| Height: _____ | Weight: _____ |
| DOB _____ Blood Group : _____ | |
| Birthmark/Distinguished features _____ | |
| Conditions/Allergies : _____ | |
| Medications : _____ | |
| Contact Details in Emergency: | |
| Name: _____ | |
| Relation: _____ | |
| Address: _____ | |
| Contact No: _____ | |

B) Normal Children

| | |
|---|-------------------------|
| CHILD IDENTITY CARD | SPACE FOR PHOTOGRAPH |
| Personal Details | |
| Name: _____ | |
| Nick Name (if any) : _____ | |
| Height: _____ | Weight: _____ |
| DOB: _____ | Blood Group : _____ |
| Birthmark/Distinguished features _____ | |
| Conditions/Allergies : _____ | |
| Medications : _____ | |
| Can understand _____ language | |
| Contact Details in Emergency | |
| Name: _____ | |
| Relation: _____ | |
| Address: _____ | |
| Contact No: _____ | |

Annexure-III: Sample Plans of a Typical CFS

General Layout of a CFS



CFS Building Types

1. Tent Structure on ground (Low Cost)

Basic building materials needed:

- a) Bamboo
- b) Tarpaulin
- c) Carpets (optional)
- d) Miscellaneous – Nails, Strings, etc.

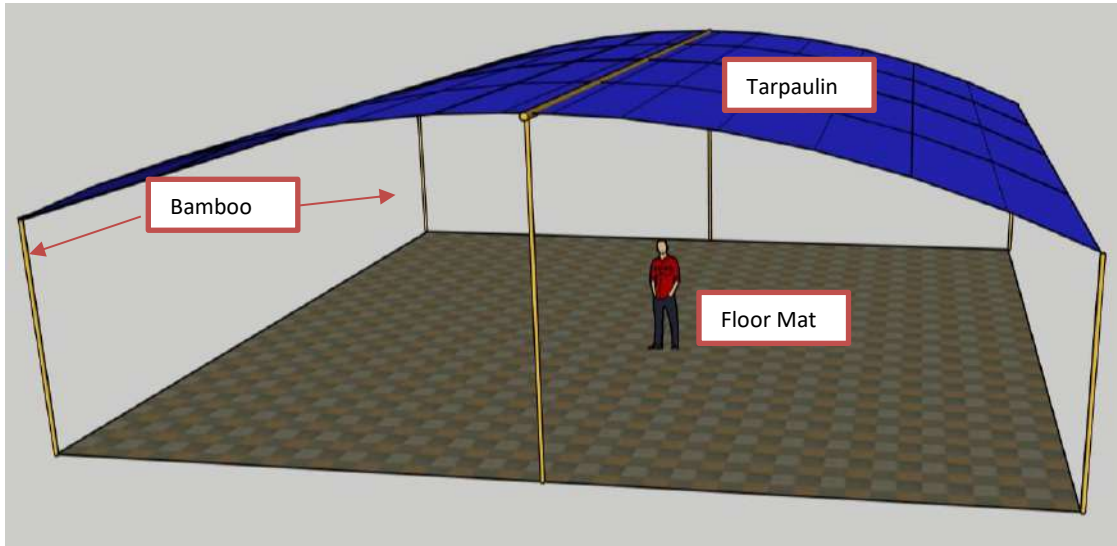

2. Tent Structure for Flood plains (Low Cost)

Basic building materials needed:

- a) Bamboo
- b) Tarpaulin
- c) Carpets (Optional)
- d) Miscellaneous – Nails, Strings, etc.

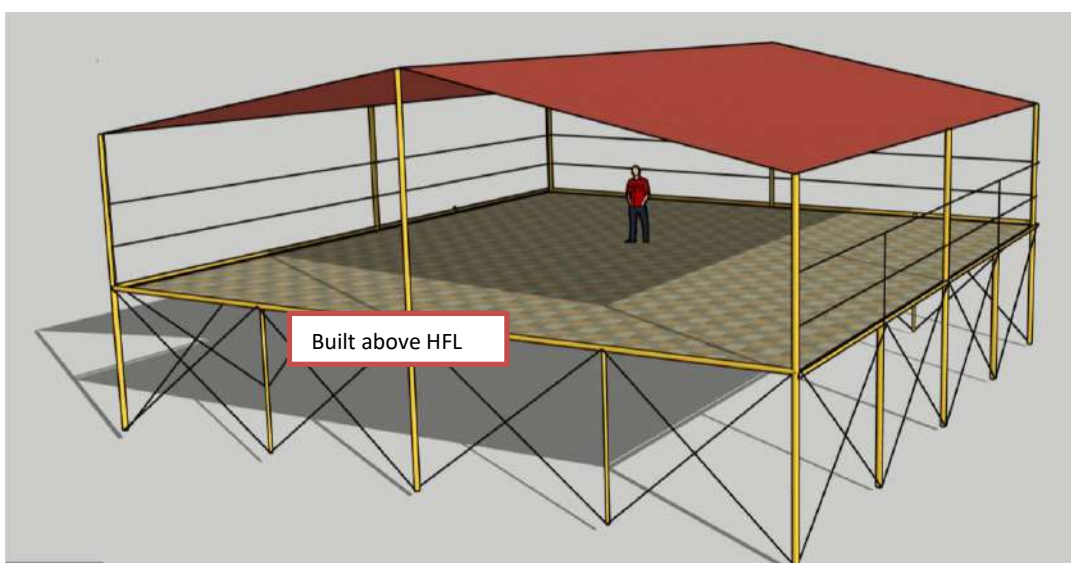

3. Readymade Tent Structure (Costly)

Basic building materials needed:

- a) Bamboo/Steel Poles (depending upon tent type)
- b) Readymade tents (commonly used by International NGOs/UN Organisations)

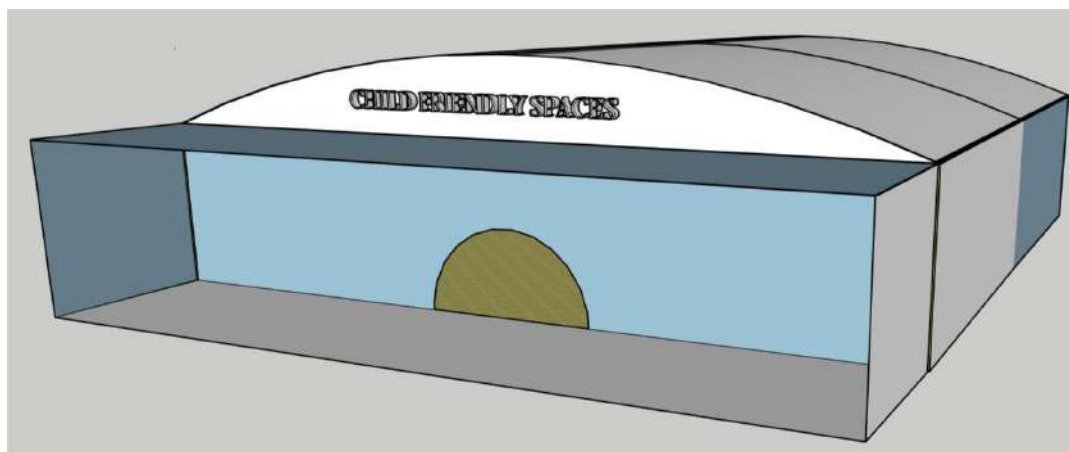

Annexure-IV: Comprehensive Needs Assessment Format

1. Check for children with disabilities and special needs
2. Check for Health aspects of Children
3. Check for Nutrition deficiency
4. Check for psychological trauma

Annexure-V: Checklist for Success Indicators of CFS

A checklist for possible indication of success of CFS

| Sl. No. | Indication | Total | Success |
|---------|--|-------|---------|
| 1 | No of children suffered from common diseases and cured | | |
| 2 | No of children immunized/Deworming /IFA | | |
| 3 | No of children provided counselling for mental health | | |
| 4 | No of Adolescent counselled | | |
| 5 | No of sanitary napkins distributed | | |
| 6 | No of children practiced hand washed | | |
| 7 | Infant Mortality Rate (IMR) | | |
| 8 | Maternal Mortality Rate (MMR) | | |
| 9 | Child Mortality Rate (CMR) | | |
| 10 | Reduced occurrences of water borne or water related diseases (Reduction from previous year) | | |
| 11 | Full participation of children & community, receipt of voluntary services from stakeholders/organizations, community ownership, etc. | | |

ANNEXURE- VI Menstrual Hygiene Management

Checklist for Relief camps

| MHM Elements in relief camps | YES | NO | REMARKS |
|---|-----|----|---------|
| Does the Relief camp provide information for girls on menstrual hygiene? | | | |
| Has the ratio of one toilet to 30 female pupils been met? | | | |
| Are there separate toilets for girls and boys? | | | |
| Are there Hand-Washing facilities with water and soap? | | | |
| Does the relief camp have a WASH/MHM schedule in place (for cleaning, filling up water facilities etc?) | | | |
| Do girls have access to hygienic toilets with washing facilities to manage their menstrual hygiene privately? | | | |
| Is there water & soap in girls' toilets? | | | |

| | | | |
|--|--|--|--|
| Does the relief camps provide for discrete disposal of used menstrual materials? | | | |
| Does the relief camp have a supply of emergency menstrual materials? | | | |

What is menstruation?

- A natural bodily function and vital sign of good reproductive health
- Girls typically start to menstruate between ten and 18 years old
- Results in bleeding from womb (uterus) and through the vagina
- Usually occurs monthly for between two to seven days

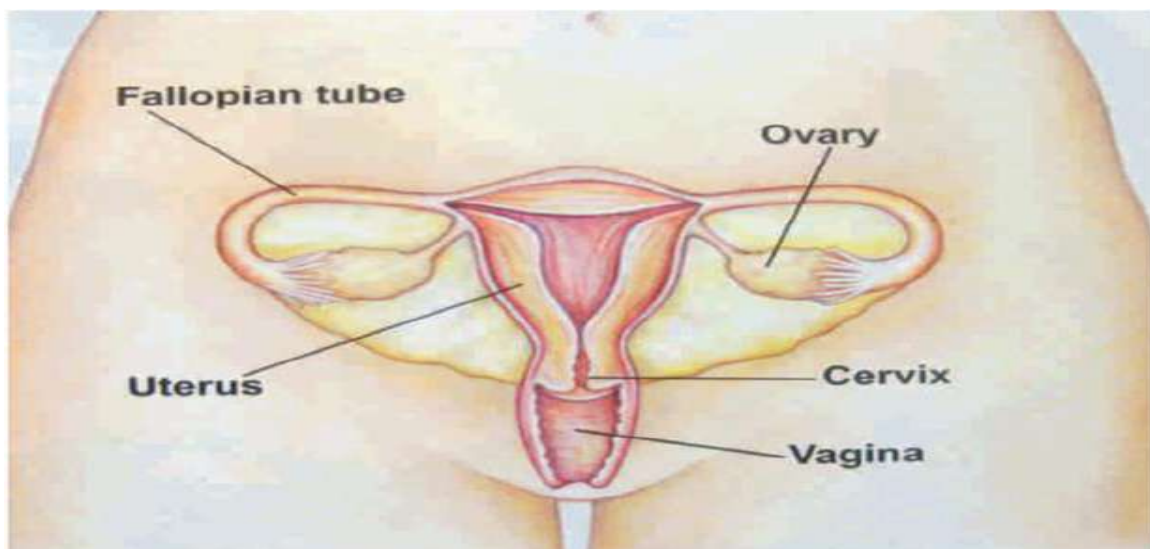

Source: Kanyemba A (2011) *Growing up at school, a guide to menstrual management for school girls*. Zimbabwe: Water Research Commission, South Africa

Physical changes during puberty

- Breasts start to grow

- Hips start to get much rounder and/or wider
- Increased size of uterus, vagina, labia, clitoris
- Appearance of pubic hair
- Girls start menstruating or have monthly periods
- Changes in skin texture
- Chest broadens

Fact sheet – menstruation

| |
|---|
| Menstruation happens to each and every girl during puberty, usually between 10 and 18years. In some cases, it may start earlier than 10years |
| Menstruation is a normal or natural process by which girls bleed through the vaginal canal |
| Another term for menstruation is monthly period |
| The first menstruation is called menarche |
| The uterus is a body part which is shed during menstruation as menstrual blood |
| Every month the uterus grows a wall to prepare for menstruation |
| A girl bleeds every month after she begins her menstruation in the absence of pregnancy or illness |
| Menstruation usually occurs every 28 days. However, for some girls it can come earlier than 28days and for others later than 28days. The menstrual cycle sometimes irregular for the first and second year after menstruation starts. |
| Menstruating girls bleed between 2 to 7days with some lighter and heavy flows |

What does a girl experience during menstruation?

Some girls experience the following:

- Heavy or light blood flow
- Pain in the lower part of the stomach and/or lower back
- Emotional changes

The menstrual cycle

| Days | Process |
|-------|---|
| 1-7 | menstruation |
| 8-11 | tissue and blood line the walls of the uterus |
| 12-15 | ovulation |
| 16-25 | lining of uterus dissolves (if the egg is not fertilised) |
| 26-28 | the lining detaches, leading to menstruation |

*Approx. every 28 days but may be 21-35

*May be irregular, especially in first 1-2 year

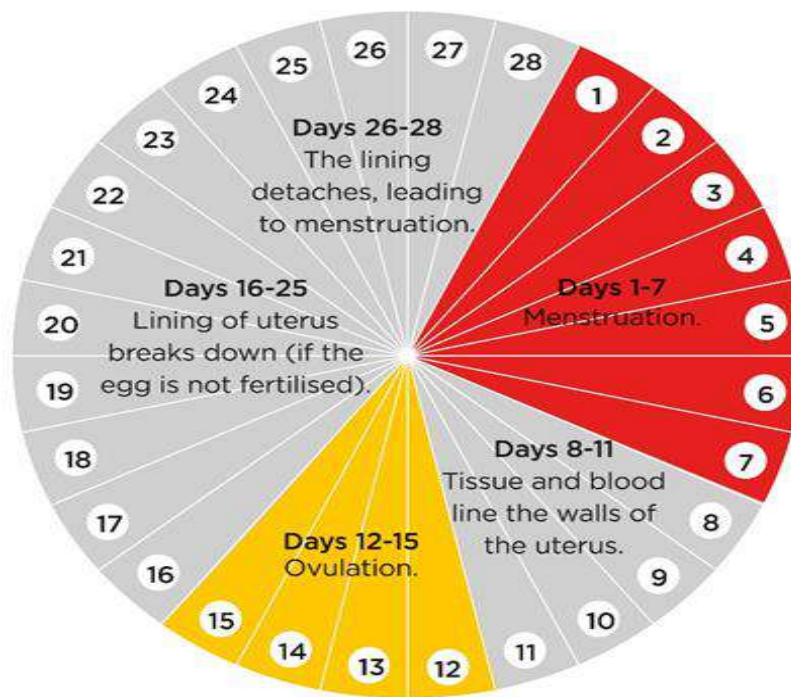

(Education, 2016)

FACT SHEET – MYTHS AND MISCONCEPTIONS

| Myths & Misconceptions | Facts |
|---|---|
| Menstruating girls are unclean | Menstruation is a natural and healthy process |
| Disposal of used sanitary material in public places may lead to ritual activities that make girls bleed all of the time | A girl cannot menstruate continuously for life, unless she has a serious illness or infection. Girls can only menstruate for 2-7 days a month. It is still important to dispose used materials safely to keep a clean and healthy environment |
| Disposal of used sanitary materials by burning or burying leads to infertility | Infertility has nothing to do with burning because menstruation is a sign of fertility. Burning used sanitary materials is the safest way to dispose them |
| Menstruating girls should not eat certain foods such as yogurt or vegetables, or drink cold water, etc | Menstruating girls need to eat iron-containing foods such as vegetables, fruits, yogurt, etc. to replace iron lost due to bleeding. Girls should continue to drink water to replace the lost fluids and not be thirsty |
| Menstruating girls should not cook | Girls can cook food while on their menses. Practicing good hygiene when handling food is important. |
| Starting menstruation means you are ready to marry | Menstruation is an important stage in a girl's growth. It does NOT mean a girl is ready for marriage. It's a process of growing up but it doesn't mean that girls are ready for marriage or getting pregnant |
| Taking a bath during menstruation causes infection or infertility | Taking bath when having a period is necessary. It actually prevents a girl from |

| | |
|---|---|
| | infection and keeps her clean, fresh, and smelling good |
| Menstruating girls smell | Menstruating girls do not smell. The smell will only occur when the sanitary napkin has been worn for a long time without changing. This can be done if schools are able to support the girls in practicing safe menstrual hygiene management |
| Girls should not exercise or move around during menstruation to avoid the menses taking many days | Girls moving around have nothing to do with the length of menses! Actually, when girls remain active while on menses, it keeps them healthy and relieves menstrual cramps |

MHM friendly toilet

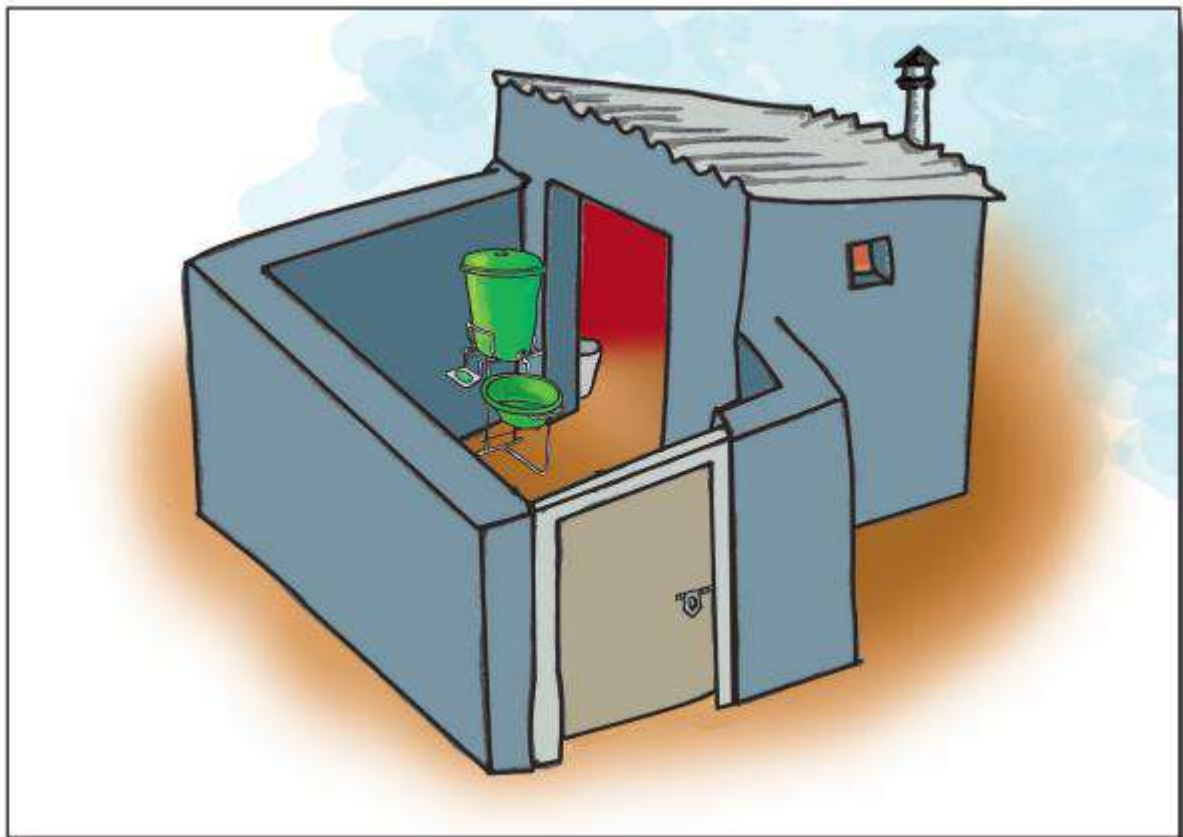

MHM unfriendly toilet

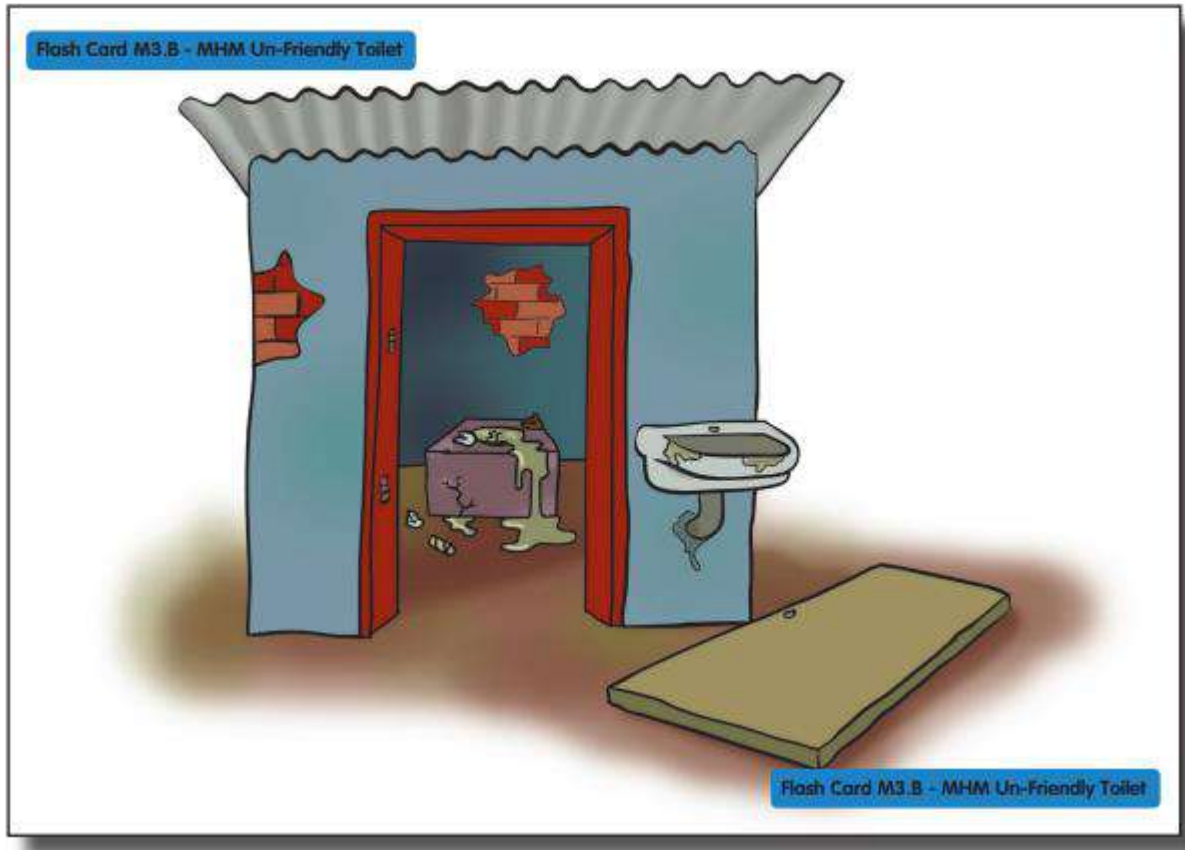

CARE AND DISPOSAL OF USED MENSTRUAL MATERIAL

Disposable sanitary napkin or pad

Usage:

- Pad should be placed comfortably on the pant in a position to properly collect blood
- Pad should be changed after a few (4-6hours) hours to avoid staining and bad smell. If blood flow is heavy change the pad often

Disposal:

- Pads should be burnt after use or wrap in piece of paper and throw in dustbin
- At school, pads should be thrown in a bin and the school will burn the used pads

- Throwing pads in the pit latrine can make the pit fill up quickly
- Throwing pads in a flush toilet can cause blockages in the pipes

Cloth Material

Usage:

- Cloth should be folded into a long thick layer and placed in the elastic of a pant
- Cloth should be changed every few hours (4-6hours) depending on the blood flow. If stayed for a long time it presents a bad odor

Disposal:

- Cloth should be washed with soap and water after use and hanged in sunlight
- At school, girls should carry a little plastic bag where they can put their used cloth after a change. The cloth can be washed at home

Tampon

Usage:

- Tampons should be inserted in the vagina with the string hanging out.
- The string helps you pull out the tampon when it's full
- A tampon should be changed every few hours (4-6hours) depending on the blood flow.

Disposal:

- Tampons should be burnt after use or wrap in piece of paper and throw in dustbin
- At school, throw tampons in the bin and the school will burn used tampons

Menstrual cup

Usage:

1. Wash your hands thoroughly.
2. Apply water or a water-based lube to the rim of the cup.
3. Tightly fold the menstrual cup in half, holding it in one hand with the rim facing up.
4. Insert the cup, rim up, into your vagina like you would a tampon without an applicator. It should sit a few inches below your cervix.
5. Once the cup is in your vagina, rotate it. It will spring open to create an airtight seal that stops leaks.

Disposal:

To take out a menstrual cup, just follow these steps:

1. Wash your hands thoroughly.
2. Place your index finger and thumb into your vagina. Pull the stem of the cup gently until you can reach the base.
3. Pinch the base to release the seal and pull down to remove the cup.
4. Once it's out, empty the cup into the sink or toilet

Cup aftercare

Reusable menstrual cups should be washed and wiped clean before being reinserted into your vagina. Your cup should be emptied at least twice a day.

Reusable menstrual cups are durable and can last for 6 months to 10 years with proper care. Throw away disposable cups after removal.

Annexure VII: Suggestive Program Schedule for Long Duration

In case the schools do not reopen and there is loss of three consecutive academic weeks due to any disaster, the following schedules can be followed for CFS for the children belong to Class I to V and Class VI to VIII. Prioritised school curriculum content needs to be introduced in the CFS in order to assist the children in catching up with the loss of academic days.

| CFS Schedule for Class I to V Children | | | | | | | | | |
|--|--------------------------------|--|---------------|------------------|--|-----------------------------|---|----------------|--|
| Time / Day | 9 – 9.15 AM | 9.15 – 10 AM | 10 – 10.45 AM | 10.45 – 11.30 AM | 11.30 AM – 12.15 PM | 12.15 – 12.45 PM | 12.45 – 1.15 PM | 1.15 – 1.45 PM | |
| Monday | Prayer/ Morning Assembly | Science | Language | Soc. Sc. | Mathematics | Recess (Mid-Day Meal) | Art Ed. | Work Ed. | End the day with singing “O Mur Apunar Desh” by the children. |
| Tuesday | | Mathematics | Soc. Sc. | Science | Env. Sc. | Recess (Mid-Day Meal) | Language | MHM Ed. | |
| Wednesday | | Soc. Sc. | Mathematics | Language | Science | Recess (Mid-Day Meal) | Art Ed. | Env. Sc. | |
| Thursday | | Language | Science | Mathematics | Soc. Sc. | Recess (Mid-Day Meal) | Work Ed. | Env. Sc. | |
| Friday | | Env. Sc. | Soc. Sc. | Science | Mathematics | Recess (Mid-Day Meal) | Art Ed. | Work Ed. | |
| Saturday | | Co/Extra Curricular Activities: <ul style="list-style-type: none"> Disaster Preparedness Trainings & Mock Drills Physical Education | | | <ul style="list-style-type: none"> Games Period for Children Parents – Teachers Meeting on | Recess (Mid-Day Meal) | End the day with singing “O Mur Apunar Desh” by the children. | | |

| | | | |
|--|--|-------------------------------|--|
| | <ul style="list-style-type: none"> • Art Competition • Essay Competition | performance of CFS Activities | |
|--|--|-------------------------------|--|

| CFS Schedule for Class VI to VIII Children | | | | | | | | | |
|--|--------------------------------|---------------------------------|---------------|------------------|--|-----------------------------|-----------------------------|---|--|
| Time / Day | 9 – 9.15 AM | 9.15 – 10 AM | 10 – 10.45 AM | 10.45 – 11.30 AM | 11.30 AM – 12.15 PM | 12.15 – 12.45 PM | 12.45 – 1.15 PM | 1.15 – 1.45 PM | |
| Monday | Prayer/ Morning Assembly | Language | Soc. Sc. | Science | Mathematics | Recess (Mid-Day Meal) | Work Ed. | Art Ed. | End the day with singing “O Mur Apunar Desh” by the children. |
| Tuesday | | Soc. Sc. | Science | Mathematics | Env. Sc. | Recess (Mid-Day Meal) | MHM Ed. | Language | |
| Wednesday | | Mathematics | Language | Soc. Sc. | Science | Recess (Mid-Day Meal) | Env. Sc. | Art Ed. | |
| Thursday | | Science | Mathematics | Language | Soc. Sc. | Recess (Mid-Day Meal) | Env. Sc. | Work Ed. | |
| Friday | | Soc. Sc. | Science | Env. Sc. | Mathematics | Recess (Mid-Day Meal) | Work Ed. | Art Ed. | |
| Saturday | | Co/Extra Curricular Activities: | | | <ul style="list-style-type: none"> • Games Period for Children • Parents – Teachers Meeting on performance of CFS Activities | | Recess (Mid-Day Meal) | End the day with singing “O Mur Apunar Desh” by the children. | |

Additional CFS units must be set up for the teachers and other facilitators to conduct sessions for children belonging to different grades conveniently. Refer to the suggested temporary structures for CFS to set up additional CFS units.

Annexure VIII: District CFS Enumerators

Purpose of Position

To conduct interviews and participatory activities in Relief Camp to determine the effects of the CFS program for children.

Major Responsibilities

- Conduct high quality interviews with primary caregivers and children 10 years and older using smart phones
- Actively engage participants and community members in participatory activities (i.e. PRM, focus group discussions, etc.)
- Work with team to document lessons learned from work
- Actively participate in all aspects of training and data collection
- Abide by ethical guidelines in the collection and storage of data
- Perform other duties as assigned

Qualifications

- Reads and writes Assamese
- Has basic knowledge and belief in child protection issues
- Is comfortable to work with children
- Has good communication and facilitation skills
- Can work as a member in a team
- Has general knowledge about smart phones
- Preferably holds a degree in psychology, social science or teaching

Annexure IX: Good Practices in CFS Environment

1. Good Practices of Child Protection

- ✓ CFS must be protective, clean, safe and inclusive of all children.
- ✓ Good protection practices should be developed together with the children.
- ✓ For example, a poster with unaccepted behaviours in the CFS can be developed by the children and posted in the class.
- ✓ Activities should respond to the needs of all children. Busy children are easier to manage.
- ✓ NO form of corporal or emotional punishment should be exercised or tolerated.
- ✓ Positive discipline should be implemented.
- ✓ An atmosphere of collaboration and support should be established in the CFS through the prevention of conflicts and the promotion of mutual understanding among children and all the people working in the CFS.
- ✓ A focal point where confidential issues can be reported should be established together with a sound referral system.
- ✓ Children should never be left unsupervised.
- ✓ More than one adult, and possibly of the opposite sex, should oversee the supervision of children.
- ✓ Adults and children should be aware of the CFS child-protection practices and be encouraged to challenge and report any inappropriate conduct.
- ✓ Children should be encouraged to report incidents and behaviours.
- ✓ Teachers and caregivers must listen carefully to children.
- ✓ Suspicions, allegations or cases of abuse must be reported immediately.
- ✓ Soldiers and weapons must always be kept out of the CFS premises.
- ✓ Confidential records on the basic data of the children should be compiled.
- ✓ Daily attendance of children must be recorded. It helps to keep track and follow up on absentees.
- ✓ Children must be kept away from:
 - fires, stoves, ovens, cooking pots, hot foods, boiling water, steam, hot fats that can cause toxic fumes or burn the children if accidentally spilled sharp tools like scissors and knives and broken glass that can cause cuts windows, tables and stairs that can cause tumbling
 - objects such as small pieces of toys, coins, buttons, plastic bags or nuts that can cause choking harmful liquids like paraffin, insecticide, bleach and detergents that can cause poisoning
 - electric appliances or wires that can cause electric shocks

2. Good Practices in Personal Hygiene

- ✓ Children should be encouraged to wash their hands and face with soap or ash regularly, especially before eating and after they have been to the toilet.

- ✓ Children should be discouraged to put their hands in their mouth or to eat food and drink water contaminated with soil.
- ✓ Children's nails should be kept short, so that dirt cannot pile underneath.
- ✓ Children's hair should be washed regularly with soap or ash, as it helps prevent head lice and scalp infections.
- ✓ Parents and caregivers should 'potty train' children and properly dispose of children's faeces to reduce the risk of contamination.
- ✓ Children should be encouraged to brush their teeth regularly.
- ✓ Children should be encouraged to keep their clothes clean. It is a good practice to use bibs and overalls when children play and eat to protect their clothes.
- ✓ Parents and caregivers should be encouraged to wash children's clothes with soap regularly and if possible iron them, as it prevents the contamination of parasites (little animals that can be harmful to humans) through the skin
- ✓ Parents and caregivers should be encouraged to bathe children with clean water and soap regularly

3. Good Practices in Food Hygiene

- ✓ Feeding bottles or teats should not be used to feed children unless they are cleaned each time with boiling water. Clean or use a cup instead.
- ✓ All utensils and plates should be washed immediately after use and be kept covered. This helps keep flies away and reduces contamination.
- ✓ Dirty towels should not be used to dry plates and utensils because their use increases the risk of contamination.
- ✓ Towels for drying dishes and cutlery must be used only for this purpose, and they must be washed thoroughly every day and dried in the sun.
- ✓ All surfaces where food is served must be cleaned before and after eating, not to attract flies and increase the risk of contamination.
- ✓ Food and water must be kept in covered containers to protect it from flies and dirt.
- ✓ Refuse water must be dried or brushed away because it attracts flies and mosquitoes.
- ✓ Dirty water should not be disposed in the kitchen sink or where food is handled.
- ✓ Waste/garbage containers should be kept in designated areas away from children and be disposed of regularly.

4. Good Practices in Sanitation

- ✓ Human faeces, including children's faeces, must be disposed of in designated toilets/latrines designed to prevent the water contamination.
- ✓ The CFS toilets/latrines must always be kept clean and covered to prevent contamination through flies. Tip: sprinkle fire ash on faeces to reduce bad odours.
 - Latrines/toilets should be adapted and designed for the use of children, for example with the provision of easily washed chairs to fit the latrine/toilet pit-hole.
 - Latrines/toilets should have good ventilation.

- Hand washing should be provided near the latrines/toilets to facilitate hand washing practices
- Places for hand washing should be adapted and designed for the use of children, for example they should be at the right height for children to reach water and soap.
- The CFS and areas where children play must always be kept clean.
- Food and safe water supplies must be stored away from toilets/latrines and garbage.

5. Good Practices to Keep Water Safe

- ✓ Safe water must come from a safe source. The WASH team can advise on how to make sure that drinking water is safe.
- ✓ Safe water must be kept in a safe place/area where it is unlikely that it can be contaminated.
- ✓ Safe water must be kept in safe, clean containers dedicated only for this purpose.
- ✓ It is a good practice to have a designated person in charge of the management of safe water in the CFS.
- ✓ Safe water should not be touched with hands or with objects that have not been safely cleaned. It is a good practice to keep one dedicated ladle for accessing safe water, to prevent contamination.
- ✓ Safe water containers should always be kept covered.

Annexure X: DO'S AND DON'TS

1. Do's and Don'ts of Child Friendly Spaces/Environments

| DO | DON'T |
|--|--|
| ✓ Coordinate with the government and other agencies that implement CFSs, especially protection, psychosocial, education, and other relevant coordination groups. | ⊗ Set up CFSs as a single agency without coordinating with other agencies and the government. |
| ✓ Take an integrated approach that includes non-formal education, protection, and psychosocial supports. | ⊗ Make CFSs recreational and psychosocial supports only since protection and education needs also warrant attention. |
| ✓ Regular WASH practices everywhere, every time & facilitation as well as proper maintenance of WASH infrastructures | ⊗ Negligence on WASH practices or usage of faulty infrastructure |
| ✓ Engage communities, parents and girls and boys in all key decisions regarding CFSs, encouraging their ownership of CFSs in all phases of work. | ⊗ Set up CFSs as services, treating community people as beneficiaries. |
| ✓ Build on existing resources such as community groups, parents, cultural songs, and natural helpers such as youth leaders and women whom children seek out for support. Initially, teams can be mobilized to visit communities and animate groups of children for a few hours each day. | ⊗ Select and recruit CFS animators and staff from outside the affected group only or use only materials and activities imported from outside |
| ✓ Make CFSs accessible and inclusive for girls and excluded children such as those with disabilities and tailoring activities to meet their distinctive needs and capacities. | ⊗ Assume that because the CFS is open to all children it is therefore accessible and inclusive. |
| ✓ Ensure that all staff and animators understand and adhere to an appropriate code of conduct. | ⊗ Have CFS workers sign a code of conduct that they do not understand or care about. |
| ✓ Make CFSs physically, culturally, and developmentally appropriate, providing adequate space for small groups to conduct different activities simultaneously | ⊗ Design CFSs to look like a place of worship or to display colours used by parties to an armed conflict. |
| ✓ Listen and be supportive to children who have particular concerns, making referrals for children who need specialized services. | ⊗ Force children to draw or talk about their difficult experiences. |

| | |
|--|--|
| ✓ Ensure that the timing and nature of activities are compatible with daily routines of girls and boys and family members. | ⊗ Predefine the kinds and timing of activities without careful consultation with girls and boys and community members. |
| ✓ Organize separate CFS sessions or activities for girls and boys of different age groups, such as 0-7 (or 0-3, 4-7), 8-12, and 13-18 years. | ⊗ Organize CFSs only for children 4-10 years or only for boys |
| ✓ Provide in the CFS appropriate equipment, including materials for play, first aid items, cleaning materials, etc. Use locally available and environmentally friendly materials where possible. | ⊗ Focus excessively on manufactured toys or forget to maintain equipment. |
| ✓ Keep the number of children who participate in CFSs manageable at a time. | ⊗ Encourage or allow so many children to participate that CFSs cannot be supportive and stimulating |
| ✓ Provide ongoing training, follow-up, and capacity building for animators and staff | ⊗ Offer a one-off training and assume that animators and staff are well prepared as a result |
| ✓ Draw on existing assessment data, include questions on CFSs in coordinated needs assessments, and, where necessary, conduct a dedicated assessment before establishing CFSs to determine that they are needed, safe, and appropriate to the context. | ⊗ Assume that CFSs are appropriate interventions in all contexts. |
| ✓ Organize psychosocial support for national and local CFS workers who have been affected by the emergency. | ⊗ Assume that all national and local workers or children need counselling or therapy. Only severely affected people, who are a small minority of the population, need such specialized mental health services. |
| ✓ Monitor and evaluate CFSs, and use the information to learn from experience and improve program quality. | ⊗ Neglect evaluation or conduct an evaluation only to please donors. |
| ✓ Develop early on with the community an exit or transition strategy. | ⊗ Continue CFSs indefinitely or allow CFSs to compete with schools. |

2. Do's and Don'ts in Psychological Support

| DOs | DON'Ts |
|---|--|
| What teachers and caregivers should do | What teachers and caregivers should NOT do |
| ✓ Do recognize your limits, and avoid situations that can cause more stress to you and the children | ⊗ Don't be ashamed to say when you feel overwhelmed and stressed and ask for help. |

| | |
|---|--|
| ✓ Do plan and implement learning activities that stimulate expression and support through play and art | ⊗ Don't keep concerns about children to yourself, always share them with your colleagues or designated personnel |
| ✓ Do encourage children to express their feelings and emotions freely and without judgement- verbally or through play | ⊗ Don't force or pressure children to talk about their feelings, experiences or drawings before they feel ready or safe to share |
| ✓ Do ask children questions about their drawings, games and stories in a sensitive and respectful way | ⊗ Don't use or tolerate aggressive and abusive language and behaviour |
| ✓ Do pay attention to what children verbally and non-verbally communicate | ⊗ Don't judge or score what children say or make when sharing their experiences |
| ✓ Do refer children who show prolonged and intense symptoms of trauma to a specialist | ⊗ Don't provide specialized psychosocial support to children - ONLY certified and experienced professionals can do this |
| ✓ Do establish a supportive, safe and trusting learning environment | ⊗ Don't ignore your own needs to feel safe and supported |

3. Do's and Don'ts in Child Protection

| DOs What teachers and caregivers should do | DON'Ts What teachers and caregivers should NOT do |
|--|---|
| ⊗ Do take any allegation or concern regarding the abuse or maltreatment of a child seriously | ⊗ Don't address suspicions, allegations and cases of child abuse on your own directly with the perpetrator. You can put the child and yourself in danger |
| ⊗ Do listen to children with sensitivity | ⊗ Don't leave children unsupervised |
| ⊗ Do implement good practices of child protection at all times | ⊗ Don't judge or comment on what children say |
| ⊗ Do challenge behaviours and attitudes that you feel are abusive towards children inside and outside the CFS | ⊗ Don't ask leading questions like, "did he touch your leg?" Encourage children to talk about the events through open questions like, "and then what happened?" |
| ⊗ Do handle sensitive information with confidentiality | ⊗ Don't promise children that you will keep what they tell you confidential |
| ⊗ Do teach children how to keep safe and say NO when they feel adults or older children behave inappropriately | |

4. Do's and Don'ts for Trainers

| DOs What teachers and caregivers should do | DON'Ts What teachers and caregivers should NOT do |
|--|--|
| ⊗ Do prepare the agenda, the venue, the materials and the contents of the training in advance. | ⊗ Do prepare the agenda, the venue, the materials and the contents of the training in advance. |

| | |
|---|--|
| <p>⊗ Do ask the trainees for their feedback on the agenda.</p> | <p>⊗ Don't impose the agenda on the trainees. Give the trainees time to understand the agenda. Make sure the trainees understand what is expected from them during training.</p> |
| <p>⊗ Do delegate roles and responsibilities to the trainees. Proper delegation is a sign of good management.</p> | <p>⊗ Don't take all the tasks upon yourself. You will not have enough energy and time to fulfil everything on your own.</p> |
| <p>⊗ Do use participative approaches but be firm once the agenda is set. The success of the training requires the efforts of all participants</p> | <p>⊗ Don't allow trainees to ignore the agreed upon timetable and agenda. Waiting for people and frequent changes of the agenda cause delays and frustration.</p> |
| <p>⊗ Don't allow trainees to ignore the agreed upon timetable and agenda. Waiting for people and frequent changes of the agenda cause delays and frustration.</p> | <p>⊗ Don't use disrespectful language or aggressive behaviours towards the trainees.</p> |
| <p>⊗ Don't use disrespectful language or aggressive behaviours towards the trainees.</p> | <p>⊗ Don't assume that teaching and training is neutral. As people with values and beliefs, trainers always transmit something related to them when teaching and training.</p> |

Annexure-XI: Case Studies

FEW CFS SETUP AROUND THE WORLD

1. Baby tents, child-friendly spaces spread out in Yolanda-hit areas



Figure 1: Source: <https://sponsorship.worldvision.org.ph/>

World Vision and UNICEF, two child-focused organizations, set up baby tents and child-friendly spaces specifically for new mothers and children in typhoon-hit Tacloban City, Northern Cebu, and Iloilo.

2. Rohingya Refugees Myanmar



Over 7, 00, 000 Rohingya refugees fleeing from serious human rights violations in Myanmar have arrived in Cox's Bazar district since August 2017. They join some 2, 00, 000 Rohingya who had fled to Bangladesh in previous years.

Child Friendly Spaces were setup to protect t children from gangs and trafficking.

Figure 2: Source: <http://jrsg.org>

3. Helping Burundian Refugee Children Access Their Rights in Tanzania



Figure 3: Over 13,000 children benefitting from child-friendly spaces in the Nygarugusu, Nduta and Mtendeli refugee camps across Northwest Tanzania

Source: <https://stories.plancanada.ca>

4. Youth Creating Safe Spaces for Children in Nepal



Figure 4: Source: restlessdevelopment.org

The earthquakes and numerous aftershocks in Nepal left many children and young people at risk, and put a halt to the entire education system. This could have a serious impact on literacy rates in the country, which had previously reached 98% in 2013 from 83% in 2010. The risk of trafficking and exploitation became greater for girls, many of whom were made homeless by the quake and could not go to school.

Restless Development, in partnership with UNICEF, created Child Friendly Spaces (CFS) in temporary relief camps, for more

than 350 children in Lalitpur and Kathmandu. These spaces provide a friendly environment where affected children can continue to learn.

Young, local volunteers have been trained by Restless Development to successfully run the CFS, using resources such as early child development kits, recreation kits and other educational materials. Our young volunteers also use non-formal education techniques, including games, to help the children feel safe.

5. Child-Friendly Spaces in Uganda



Figure 5: Source: <https://www.worldvision.org>

South Sudanese children from World Vision's Child-Friendly Space in Bidi Bidi Refugee Settlement act silly after drawing their dreams inside the classroom. A partial — an online community of artists — partnered with World Vision to enable children living in the settlement to tell their stories through art.

6. Child-Friendly Spaces for Syrian refugees in Lebanon



Figure 6: Source: <https://www.worldvision.org> (2017 World Vision/photo by Laura Reinhardt)

Teacher Rita Cholakian plays games with her young students at World Vision's early childhood education center.

The centre is an oasis of fun, affirmation, and learning.

This UNICEF-funded and World Vision-started project reaches about 200 refugee children from ages 3 to 6 with educational activities that prepare them for formal schooling. In colourfully decorated classrooms staffed by attentive teachers and assistants, the kids learn basics in Arabic and English — numbers, days of the week, months, seasons, colours. They also learn good hygiene practices, problem-solving, and social skills. They sing, do art projects, play outside, and eat snacks.

Although the children are too young to remember Syria and Iraq, many are exposed to deprivation and violence in the informal tent settlement, and some of them have experienced child labour. The

7. Child-Friendly Space in Bangladesh & Myanmar



Figure 7: Source: <https://www.worldvision.org> (2018 World Vision/photo by Annila Harris)

More than 2,300 Myanmar refugee children in Burmapara, Bangladesh, regularly attend World Vision's Child-Friendly Spaces. They get the opportunity to express themselves, learn, and play with other children in sessions led by trained facilitators.

World Vision also facilitates Women and Young Children Friendly Spaces (WYCFS) in Burmapara. These spaces cater to the needs of pregnant and lactating mothers and children under five. Trained facilitators screen little ones,

including 1-year-old Shahera, for malnutrition. Shahera was found to be underweight. Her mother received a referral note from WYCFS staff for one of the nearby health centers, where Shahera was given nutrition packets and placed on a feeding plan.



Figure 8: Kids pictures at a 'Child Friendly Space' managed by Save the Children.

REFERENCES

1. “A Practical Guide to develop Child Friendly Spaces” by UNICEF
2. “Guidelines for Child Friendly Spaces in Emergencies – Field Testing Version” - UNICEF
3. Child Friendly Spaces in Emergencies: A Handbook for Save the Children Staff
4. “MEAL4KIDS Quality Checklist for Child Psychological Support and Child Friendly Spaces” by Catholic Relief Services (CRS)
Website: <https://www.crs.org/>
5. UNICEF Education Kit Handbook
6. NDMA Guidelines– School Safety Policy
7. Inclusion in Child Friendly Spaces: A study on Barriers and Good Practices - Ann Abraham, Marian Gamboa, Trung Le
8. Evaluation of Child Friendly Spaces – Tools and guidance for monitoring and evaluating CFS, Janna Metzler, Alastair Ager
9. Child Friendly Spaces in Emergencies – Case Study Report, International Federation of Red Cross and Red Crescent Societies
10. Child Friendly Spaces in Reception Centres: Supporting Asylum-seeking children and their families in Finland
11. Child friendly spaces as a tool for child protection in emergencies-a case study of Kakuma refugee camp, Turkana county - Mutua Ruth Nzisa

GOVERNMENT OF ASSAM
ASSAM STATE DISASTER MANAGEMENT AUTHORITY
ANCILLARY BLOCK, ASSAM SECRETARIAT, DISPUR, GUWAHATI-781006
Phone: 0361-2237221 (O); 0361-2237010 (Fax);
E-mail: asdmaghy@gmail.com; Website: www.asdma.gov.in

No. ASDMA. 37/2019/Part/55

Dated 16th May, 2020

From : Shri M.S. Manivannan, IAS
Commissioner & Secretary to Govt. of Assam
Cum Chief Executive Officer
Assam State Disaster Management Authority
Janata Bhawan, Dispur, Guwahati-06

To : The Deputy Commissioner cum Chairperson, DDMA
All Districts of Assam

Sub : Standard Operating Procedure (SOP) on Relief Camp Management in Assam

Sir/Madam,

With reference to the subject cited above, I like to forward herewith the Standard Operating Procedure (SOP) on Relief Camp Management in Assam prepared with technical inputs from Unicef.

You are therefore requested to take all necessary steps for strict compliance of the Standard Operating Procedure (SOP) in coordination with the line department as specified in the SOP.

Yours faithfully,

Enclosed: as stated

(Shri M.S. Manivannan, IAS)

Commissioner & Secretary to Govt. of Assam cum CEO
Assam State Disaster Management Authority, Dispur

Memo No. ASDMA. 37/2019/Part/55 (A)

Dated 16th May, 2020

Copy to:

- 1) The Staff Officer to the Chief Secretary to Govt. of Assam for kind appraisal of the Chief Secretary.
- 2) P.S. to the Addl. Chief Secretary to Govt. of Assam, Revenue & DM Deptt. for kind appraisal of the Addl. CS.
- 3) The Addl. DGP, Law & Order, Ulubari, Guwahati-07 for kind information.
- 4) The Addl. DGP, Admin., Ulubari, Guwahati-07 for kind information.
- 5) P.S. to the Principal Secy., P&RD Deptt. for kind information & appraisal of the Principal Secy.
- 6) The Director, Fire & ES, Assam for kind information.
- 7) P.S. to the Commissioner & Secy. to Govt. of Assam, Health & FW Deptt. for kind information
- 8) P.S. to the Commissioner & Secretary to Govt. of Assam, PHE Deptt. for kind information
- 9) P.S. to the Commissioner & Secy. to Govt. of Assam, Elem. Education Deptt. for kind information
- 10) P.S. to the Commissioner & Secy. to Govt. of Assam, Social Welfare Deptt. for kind information
- 11) P.S. to the Secretary to Govt. of Assam, FCS & C Affairs Deptt. for kind information
- 12) The Director, A.H. & Vety. Deptt., Govt. of Assam, Chenikuthi, Guwahati for kind information

(Shri Pankaj Chakravarty, ACS)

State Project Coordinator

Assam State Disaster Management Authority, Dispur

Standard Operating Procedures

Relief Camp Management in Assam

Contents

| | |
|--|----|
| 1. Background and Rationale | 3 |
| 2. Purpose of the SoP | 3 |
| 3. Role and Responsibilities | 3 |
| Roles of the District, Sub-Division and Circle level functionaries and Officials | 4 |
| Operationalize the Child Friendly Spaces (CFS)..... | 21 |
| Camp Level SoPs: | 21 |
| 4. Procedure | 25 |
| 5. Component wise Benchmarks | 25 |
| 6. Expected Outputs..... | 27 |
| 7. Associated Documents..... | 27 |
| Annexure-I Managing flood relief camps in context of COVID-19 outbreak in Assam | 28 |
| Annexure-II Child Friendly Spaces in Relief Camps | 33 |
| Annexure-III Sample letter of communication | 39 |
| Annexure- IV Sample Family Tickets for Camp Inmates | 41 |
| Annexure-V Details of Relief Items Distributed/Issued | 42 |
| Annexure-VI Details of Camp Summary & Format for Camp Register | 43 |

1. Background and Rationale

The Assam State Disaster Management Manual (ASDMM), 2015 which is cabinet approved framework for relief and response based on the National Disaster Management Act, 2005 brought in a paradigm shift in planning for emergency preparedness and response and broader disaster management in the state.

The manual through relief camp management guidelines sets aside certain minimum standards to be adhered to by responsible stakeholders for providing immediate services and protection to the victims who have been rendered homeless/displaced. It is essential that the compliance to the guidelines is measured with due seriousness so as to improve upon quality of disaster response services and for bringing greater accountability among stakeholders.

This document is based on field level assessment considering the provision of 'Relief Camp Management Guideline' (Appendix-XXXV) of the Assam Disaster Management Manual, 2015. It aims to assess the basic quality services provided in relief camps, to measure the compliance standard and to understand areas of improvement for effective and transparent relief camp management as mandated in the cabinet approved manual.

Some of the key recommendations made during a pilot assessment and scoring of relief camps were though forwarded to DDMA for consideration in Relief Camp Management during flood 2019. However, there is a need for sensitizing the stakeholders on relief camp management guidelines with the following objectives:

- To assess the basic quality services provided in relief camps and to measure the compliance standard as mandated in 'Relief Camp Management Guideline'
- To sensitize the officials /staff of the line departments and other stakeholders on the coordination of response and areas of improvement for effective and transparent relief camp management.
- To develop a system for accessing and improving the management of relief camps.

2. Purpose of the SoP

This Standard Operating Procedures (SOP) document has been developed to supplement the 'Appendix XXXV - Guideline for Relief Camp Management' of the Assam Disaster Management Manual 2015. This SOP aims at making the role and responsibilities more specific for the key personnel involved in the management of relief camps during emergencies/disasters.

3. Role and Responsibilities

Following are the roles and responsibilities of the key personnel attached to the relief camp management both at district level as well as at the revenue circle level.

Roles of the District, Sub-Division and Circle level functionaries and Officials:
Deputy Commissioner (DC) and Chairperson, DDMA

| Phase | Responsibility |
|--------------|--|
| Pre-disaster | <ul style="list-style-type: none"> • Ensure identification of relief camps with provisions for Child Friendly Spaces (CFS) adhering to the comprehensive and multi-hazard safety standards • Establish clear understanding and functional coordination channel between relevant line departments, SDO (Civil), Revenue Circle Officer for effective camp management as per roles defined in the SoP • Guide, monitor and ensure that the designated camps are safe from all the hazards, accessible to possible affected communities and the service providers, have basic minimum capacity and facilities to accommodate people. • Ensure that each camp's seat (intake) capacity is defined and notified. In the current context, due consideration should be given toward ensuring social distancing norms (as defined in Annexure I) • Identify suitable safe spaces and ensure procurement of related materials for setting up of temporary camps as per defined standards¹ • Establish a system of taking feedback from camp inmates and mechanism to address grievance in camp management • Guide and ensure that camp officers, in charges and other responsible functionaries from various line departments are identified, notified and capacitated to run/manage camps • Constitute and lead a District level Relief Camp Monitoring Team and Zonal Relief Camp Monitoring Team comprising of members from the line departments to ensure the proper relief camp management as per the SOP. • Ensure that documentation and reporting of relief camps are done properly • Issue directives to concerned functionaries to follow the specific guidelines laid down in the Assam DM Manual, 2015 regarding Relief Camp Management • Issue directives to responsible departments to ensure facilities/services at the designated camps: <ul style="list-style-type: none"> ○ Lighting arrangement in residential portion of camps, toilets and approach road (<u>PWD-Elec.</u>) ○ Potable water for drinking and other household purposes (<u>PHED</u>) ○ Separate, accessible (within 50 meters) and hygienic toilets (<u>PHED</u>) ○ Separate bathing units for male and female (<u>PHED</u>) ○ Separate food arrangements for children, pregnant and lactating women, ill and elderly (<u>Health and Social Welfare</u>) ○ Culturally and age appropriate clothing (if situation warrants) for inmates (<u>Revenue and DM</u>) ○ Sanitary provisions for women and girls (<u>Health and Family Welfare and ASRLM</u>) ○ Health including regular RCH services, health and hygiene education and psycho-social care arrangements in camps (<u>Health and Family Welfare, Social Welfare particularly DCPUs</u>) ○ Security and protection arrangement including monitoring of situation in regards to women and children (<u>Police, VDPs, DCPUs</u>) ○ Waste management facilities in the relief camps (<u>PHED, GP and ULBs</u>) <ul style="list-style-type: none"> ○ Relevant Social and Behavior Change Communication (SBCC) materials in local languages, (<u>Health and Family Welfare, Social Welfare, Education</u>) ○ Educational and recreational activities in camps (<u>Education Deptt., Social Welfare Deptt.</u>) • Ensure timely procurement of Gratuitous Relief (GR) items (e.g. pre-monsoon for flooding) which will be required for operationalizing relief camps <ul style="list-style-type: none"> ○ Plan and pre-position procured items in strategic locations with a well thought out transportation plan (Mapping all the designated camps against specific storage facilities for GR) ○ Disinfectant drive at all notified Relief Camps/Camps/shelters in advance. |

¹ Covered area available per person should have an average of 3.5 to 4.5 square meter. Due to COVID-19 outbreak, the minimum space has been revised to 7 sq. m. as per new guideline (at Annexure-I).

| | |
|---|--|
| <p style="text-align: center;">During Disaster</p> | <ul style="list-style-type: none"> • Most of the conventional relief camps have been housed in educational institution, deserted office buildings, which are devoid of hygiene and sanitation facilities (toilet and bathrooms are stained or spitted wall). These kinds of camps are not adequate enough to hold inmates in view of the COVID-19 situation. For revamp of the same fund and time are required. Hence localized alternative Makeshift arrangements are to be made in advance. • In view of the COVID-19 situation, managing of relief camps with social distancing is a challenge. People should be encouraged not to leave home just because their front-yard/ boundary are submerged. They would be provided relief materials as per norms. • Vulnerability mapping upto household level should be done immediately so that the administration can identify which household are least or worst affected. The worst one will populate the camps first enabling the priority wise identification of the camp inmates. • Review setting up of camps and provisions/functions of responsible departments • Constitute and activate the Relief Camp Monitoring Team to monitor the camps following relief camp assessment scorecard • Monitor and guide operationalization of camps, provisioning of essential services in camps and duty rosters of responsible functionaries at different levels • Conduct review meetings with the District Relief Camp Monitoring Team and Zonal Relief Camp Monitoring Team (every alternate days till the camps are operational) • Ensure that all stakeholders and actions notified are being adhered to • Ensure that vulnerable groups particularly children and women are given particular attention in the areas of health, food and nutrition, Water, Sanitation and Hygiene, safety and security, psycho-social care • Ensure that Child Friendly Spaces are operational in all camps where children are being taken care of (as included in the Annexure-II) • Activate Grievance Redressal mechanism for collecting and addressing feedback/complains from camp inmates • Issue instructions/directives to concerned departments to address grievances • Ensure functional mechanisms for ensuring accountability in camp management • Utilize services of 'Pratirodhi Bondhu' volunteers and 'e-help' facilities of CSC, SPV • Review and declare closure of the camps considering the on-ground situation |
| <p style="text-align: center;">Post Disaster</p> | <ul style="list-style-type: none"> • Conduct/ Delegate the Relief Camp Monitoring Team to conduct post operation visits to oversee the condition of the camps • Instruct concerned departments to ensure cleanliness, repairing and re-instigation of the relief camps so that they can start their original functions • Review overall performance and gaps in operationalizing relief camps • Review the effectiveness of the SoP at the district level and propose changes/modifications • Map stakeholders who can be added or removed in the relief camp management framework • Instruct concerned stakeholders for developing of lessons learnt document on camp management to guide better management of camps in future |

Additional Deputy Commissioner-cum-Chief Executive Officer, DDMA

| Phase | Responsibility |
|-----------------|--|
| Pre-disaster | <ul style="list-style-type: none"> • Assist Deputy Commissioner-cum-Chairperson DDMA in initiating and completing the process of identification of relief camps with provision of child friendly spaces and breast-feeding corners • Prepare and finalize Revenue Circle wise list of identified relief camps with notified seat (intake) capacity. In the current context due consideration should be given toward ensuring social distancing norms (as defined in Annexure I) • Support Deputy Commissioner-cum-Chairperson DDMA in mapping and establishing coordination with multiple stakeholders related to relief camp management process • Coordinate and facilitate administrative processes related procurement and pre-positioning of items related to relief camps including GR, materials related to Child Friendly Spaces etc. • Ensure that relevant stakeholders are oriented on the relief camp management process and SOP. • Guide and supervise all activities related to documentation and reporting including print and circulation of standard templates for camp registration, family tickets, CFS registers, GR related templates etc. • Support Deputy Commissioner-cum-Chairperson DDMA in conducting pre-flood preparedness meetings on relief camp management • Facilitate information exchange between all responsible stakeholders regarding camp locations, targeted population and their location against each camp, coordination actions against specific standards • Support Deputy Commissioner-cum-Chairperson DDMA in issuance of advisories, orders and instructions related to relief camp management and in any other action thereof |
| During Disaster | <ul style="list-style-type: none"> • Ensure coordinated action among departments and stakeholders in evacuating the affected people to designated relief camps as per plan. Ensure that vulnerable groups (such as children, women, elderly, persons with disability, chronically ill) are to be given priority in the entire process and are supported according to their needs • Ensure that Child Friendly Spaces are operational in all camps where children are being taken care of (as included in the Annexure-II) • Expedite approval process for all matters related to relief camp management • Coordinate with SDO (Civil) and Revenue Circle Officers on a regular basis and facilitate inter-coordination • Visit selected relief camps to take stock of the services provided and the situation of camp inmates as well as adherence to the guidelines. • Ensure that all relief/GR items are provided in the camps in coordinated and timely manner • Provide timely guidance and support to Revenue Circle Officers on all matters related to implementation of relief camp management guidelines • Take stock of the ground situation with related departments and coordinate timely actions as per defined standards. • Address grievances/ complains of camp inmates through feedback mechanism • Mobilize and deploy 'Pratirodhi Bondhu volunteers' in providing services to the camp inmates in consultation with Revenue Circle Officer. Also coordinate with District Manager of CSC,SPV for providing services available under 'e-help' initiative. • Disinfectant drive at all notified Relief Camps/Camps/shelters in advance. • Any other action as per need as the CEO of DDMA or in support of actions for Chairperson DDMA |

| | |
|----------------------|--|
| Post Disaster | <ul style="list-style-type: none"> • Facilitate post operation visits to oversee the condition of the camps by the Relief Camp Monitoring Team • Coordinate with concerned departments to ensure cleanliness, repairing etc. of the relief camps so that they can start their original functions • Collect information and feedback from stakeholders for reviewing the effectiveness of the SoP at the district level and propose required changes/modifications if any • Facilitate and coordinate the process of documentation of lessons learnt on camp management to guide better management of camps in future • Facilitate timely completion of all administrative processes related to submission of Utilization Certificate on expenditures made in relief camp management |
|----------------------|--|

Superintendent of Police

| Phase | Responsibility |
|------------------------|---|
| Pre-Disaster | <ul style="list-style-type: none"> • Coordinate and collect list of identified relief camps from the Office of the CEO, DDMA • Ensure that each Police Station has a plan in place for security proofing the identified camps during floods as they come into effect particularly focusing on preventing crime against women and children • Conduct orientation of VDPs etc. on overall disaster management with specific session on relief camp management • Identify and assign camp wise nodal person for coordination in matters related to safety and security in the camp, including development of deployment rosters/patrolling plans • Coordinate with relevant departments and understand plans related to evacuation of affected people and animals, transportation of GR items, mobility of duty bearers for security proofing these actions • Identify and make contingency plans for providing security in relief camps which are located in sensitive areas (prone to security threats) • Identify camps with potential for housing large number of people and arrange for special team consisting of Police and VDP to support in relief distribution • Participate and provide inputs to Deputy Commissioner and CEO DDMA in meetings related to flood preparedness including in relief camp management. • Instruct OCs to participate in Revenue Circle level meetings |
| During Disaster | <ul style="list-style-type: none"> • Instruct Officer in-Charges of respective police stations to ensure roster wise deployment/patrolling for all relief camps in order to ensure vigilance on anti-social elements around the camps in coordination with respective Revenue Circle Officers. • Support district administration in evacuation of affected community. • Ensure presence of VDP with clear instructions related to maintenance of safety and security in all designated camps. Home guards may be detailed for patrolling & night watch • Ensure that Women Police personnel are stationed within the camps/visit each designated camp to record and address any complaints made by women and take steps to prevent abuse/ abduction of women, girls and children. • Ensure that for safety and security of the women and children vigilance committees are formed consisting of women in each camp. • Ensure safe transit to GR supplies to designated relief camps in coordination with respective Supply Inspector • Ensure presence of police force during relief distribution in camps operated in security sensitive areas • Conduct random visit to selected camps as a part of relief camp monitoring team and assure inmates about security of their property (which they have left behind while evacuating to camps) by interacting with them • Issue specific instructions for patrolling and ensuring security in makeshift camps, if any |

| | |
|------------------------|--|
| During Disaster | <ul style="list-style-type: none"> • Participate in post operation review meetings at district level and instruct OCs to participate in Revenue Circle level/Camp level meetings (if any) • Provide feedback to Deputy Commissioner or CEO, DDMA on improvement of camp management related aspects from the perspective of safety and security in future |
|------------------------|--|

CEO, Zila Parishad

| Phase | Responsibility |
|------------------------|--|
| Pre-Disaster | <ul style="list-style-type: none"> • Issue instructions and guidelines to ensure GPDP planning in a way that it addresses preparedness needs such as construction of raised toilets, raised hand-pumps, approach roads, culverts, filling up of grounds which can help in camp management • Issue specific instructions and guide respective BDOs to ensure completion of the ongoing schemes specially related to roads, culverts, bunds, raised platforms, drinking water, boats (if any) etc. specific to pre-identified relief camps before the onset of flood season • Conduct Awareness meeting with PRI in collaboration with DDMA. • Participate in all meetings related to flood preparedness including relief camp management at district level and instruct functionaries to participate in such meeting at Sub-Division, Revenue Circle and Village level (as appropriate) and ensure support to agreed actions • Ensure clear instructions to officials in the department at all levels regarding support to be provided in flood management including relief camp management and provide manpower support • Mobilize and allow resource utilization for strengthening basic facilities in identified relief camps including provision of basic amenities shelters/raised platforms constructed by the department • Take steps for dissemination of information up to village level including support in evacuation and search and rescue using the existing network of P&RD department under various schemes • Explore resources and means for repairing and restoration of camp infrastructure damaged due to being used as relief camps in previous year/s • Build capacity of functionaries at all levels to enhance preparedness/resilience to overall disaster management including exclusive capacity building on relief camp management • Prioritize proposals/schemes related to strengthening infrastructure/amenities targeting relief camps |
| During Disaster | <ul style="list-style-type: none"> • Monitor deployment of functionaries related to P&RD in flood response including relief camp management as per the district plan of DDMA. • Conduct visit to selected Relief Camps to oversee operations as a part of the Relief Camp Monitoring Team • Participate in review meetings of DDMA and Issue timely instructions to the BDOs/PRI towards meeting immediate support need at camp level which are feasible within the ambit of the department • Support Deputy Commissioner/CEO, DDMA any other matters related to camp management |
| Post Disaster | <ul style="list-style-type: none"> • Participate in post operation review meetings at District level • Conduct post operation visits to oversee the condition of the shelters/raised platforms/department infrastructure used in flood response • Allocate resources/Prioritize proposals under appropriate scheme related to repair and maintenance of any such infrastructure which was damaged because of being used as relief camp/shelter • Instruct BDO/PRI/Officials to support cleanliness of the relief camps so that they can start their original functions • Issue guidance/instructions to BDOs for Identifying infrastructure gaps and guide functionaries on addressing the gaps through proper utilization of schemes implemented through the BDO e.g., MGNREGS • Through structured screening, ensure GPDP plans address preparedness needs for future in the context of camp management • Mobilize PRI to include the renovation/ repairing scheme in the Gaon Sabha/ GPDP |

Sub-Divisional Officer (Civil)

| Phase | Responsibility |
|--------------|---|
| Pre-Disaster | <ul style="list-style-type: none"> • Ensure Sub-Division level preparedness related to relief camp management and prepare the Sub-Division level Relief Camp Management Plan as per guidelines • Constitute Sub-Division level Relief Camp Monitoring Team & Zonal level Relief Camp Monitoring Team • Coordinate with DDMA in identification of relief camps with provisions for child friendly spaces (as per Annexure-II) looking at safety in the respective Sub-Divisions • Issue specific guidance/instruction at all concerned for ensuring that the designated camps are safe from all hazards, accessible to possible affected communities and the service providers, have basic minimum capacity and facilities to accommodate people. • Ensure that each identified camp's seat (intake) capacity is defined and notified under the Sub-division and shared with DDMA for further approval • Assess financial and resource requirement including procurement and management costs related to camp management in the Sub- Division in consultation with RCOs and submit timely requirement to the DDMA • Selection of vendors at sub-division level to maintaining necessary formalities provide appropriate services at camp level including provision of food, cloth, electricity etc. as and when needed as per the provisions enshrined under Assam Disaster Management Manual, 2015 • Organize bi-monthly preparedness meeting with Revenue Circle Officers, Block Development Officers and line Departments under the Sub-Division before the onset of flood season • Coordinate with relevant departments at Sub-Division level involving Circle Officers and BDOs to ensure facilities/services including but not limited to the following in each of the designated camps: <ul style="list-style-type: none"> ○ Lighting arrangement in residential area, toilets and approach road including arrangement of generators as needed (PWD-E) ○ Potable water for drinking and other household purposes (at least 20 liters/person/day) (PHED) ○ Separate, accessible (within 50 meters) and hygienic toilets (PHED) ○ Separate bathing units for male and female (PHED) ○ Separate food arrangements for children, pregnant and lactating women, ill and elderly (Health and Social Welfare) ○ Culturally and age appropriate clothing (if situation warrants) for inmates (Revenue and DM) ○ Sanitary protection for women and girls (Health and Family Welfare) ○ Health including regular RCH services, health and hygiene education and psycho-social care arrangements in camps (Health and Family Welfare, Social Welfare particularly DCPUs) ○ Security and protection arrangement including monitoring of situation of women and children in Relief Camps (Police, VDPs, DCPUs) ○ Waste management facilities in camps (PHED, ULBs & GPs). ○ Relevant SBCC materials in local languages (Health and Family Welfare, Social Welfare, Education) ○ Educational and recreational activities in camps (Education Department) • In coordination with DDMA and through Circle Officers/BDO, plan and pre-position procured items in strategic locations with a well thought out transportation plan (Mapping all the designated camps against specific storage facilities for GR) • Review status of identification, authorization and orientation of camp in-charge and Assistant Camp Officers on the Inclusive Relief Camp Management in a periodic manner with Revenue Circle Officers and BDOs • Disinfectant drive at all notified Relief Camps/Camps/shelters in advance. • Review local preparedness for camp operation (camp level) before monsoon and on receipt of warning |

| | |
|-----------------|--|
| During Disaster | <ul style="list-style-type: none"> • In view of the COVID-19 situation, managing of relief camps with social distancing is a challenge. People should be encouraged not to leave home just because their frontier is submerged or household is safe within the campus; they would be provided relief materials as per norms. • The vulnerability mapping up to household level should be done immediately so that we can identify which household are least and worst affected. The worst one will populate the camps first enabling the priority wise identification of the camp inmates. • Guide and support Sub-division and Zonal level Relief Camp Management team in setting up of camps and provisions/functions of responsible departments • Monitor operationalization of camps, provisioning of essential services in camps as per pre-defined duty rosters of responsible functionaries at Circle and Camp level • Facilitate immediate decisions to fulfil requirements as per emergent situation in the Sub-Division • Issue appropriate instructions/directives in coordination with DDMA • Ensure that all stakeholders and actions notified are being adhered to • Ensure that vulnerable groups particularly children & women are given particular attention in the areas of health, food & nutrition, Water, Sanitation & Hygiene, safety & security, psycho-social care • Ensure that Child Friendly Spaces are operational in all camps where children are being taken care of (Annexure –II) • Activate Grievance Redressal mechanism for collecting and addressing feedback/complaints from camp inmates • Issue real time instructions to concerned functionaries at Sub-Division level to address grievances • Suggest DDMA on closure of the camps considering the on-ground situation in consultation with Revenue Circle Officers and BDOs |
| Post Disaster | <ul style="list-style-type: none"> • Conduct post operation review meetings with Revenue Circle Officers and BDOs • Conduct post operation visits to oversee the condition of the camps with relevant officials • Ensure cleanliness, repairing and re-institution of the relief camps so that they can start their original functions • Facilitate proper documentation and administrative processes for appropriate settlement. |

Executive Engineer – Public Health Engineering Department (PHED)

| Phase | Responsibility |
|--------------|--|
| Pre-Disaster | <ul style="list-style-type: none"> • Coordinate with CEO, DDMA/SDO (Civil) and collect list of designated relief camps in advance • Map Water, Sanitation and Hygiene situation of the designated against their stated capacity of intake during emergencies • Designate Camp wise focal points from the PHED department for planning, pre-positioning and delivering WASH services during disasters/emergencies and share their contact details with DEOC • Procure and pre-position (at strategic locations for rapid deployment) materials to construct temporary toilets in the designated camps e.g., Squatting Plates, Tarpaulin, bamboo etc. • Map water supply needs and make arrangements including mobile water treatment vehicles, hand pumps and other sources to meet the water needs in camps • Ensure that existing water sources in the designated camps are tested for quality and necessary measures to decontaminate/purify water are in place well in advance • Conduct orientation of staff and ground level designated work-force on Emergency Preparedness for response and their role in relief camps • Develop/adapt social and behavior change communication materials to be used in camps for safe WASH practices and keep them ready for delivery in camps • Ensure that each identified relief camp is given a pre-WASH compliance certificate • Make plans and ensure availability of human resource and materials for arranging basic amenities (water, sanitation and hygiene related) in make shift camp locations, raised platforms etc. • Disinfectant drive at all notified Relief Camps/Camps/shelters in advance |

| | |
|---|--|
| <p style="text-align: center;">During Disaster</p> | <ul style="list-style-type: none"> • Be responsible for the overall Water, Sanitation and Hygiene (WASH) facilities and services in the relief camps. • Demonstrate Hand wash and other hygiene practices in the Relief camps. • Implement aggressive awareness drive including installation of additional hand washing facilities in camps (in the context of outbreak of infectious diseases) • Supervise the designated Sectional Officer (Junior Engineer) and other staffs to ensure <ul style="list-style-type: none"> ○ availability of water <i>(20 litres/person/day and/or 1 hand pump for 200 persons)</i> ○ safety of water sources (distance of hand pumps at least 20 feet from toilet) ○ Adequate latrines are available and temporary latrines are set up as per need <i>(Maximum 50 Meters from the designated residential spaces)</i> ○ latrine pits are de-sludge on time ○ separate bathing spaces for male and female ○ privacy in the toilets and bathing spaces ○ proper drainage of waste water ○ monitor safe disposal of solid waste in the available garbage bins or designated locations • Implement supplementary measures as specified in the flood relief camp management guidelines in the context of COVID-19 attached (in Annexure-I). • As part of the Relief Camp Monitoring Team, EE will specifically monitor the quality of the WASH facilities and materials in the relief camps, provide on-site guidance/instruction if there's any scope for improvement and provide SMART recommendations to DDMA/ SDO (Civil) for any WASH related requirement in the relief camps. • Ensure that all the interventions taken up in camps are reported in the master register maintained by the camp in-charge. • Take up the activities in coordination with District administration on their written instructions. |
| <p style="text-align: center;">After Disaster</p> | <ul style="list-style-type: none"> • Ensure de-commissioning of temporary WASH infrastructure in camps (as per need) • Ensure that fixed water sources in and around camp along with other affected areas are de-contaminated • Conduct a debriefing for the designated officials on what went well and what needs to improve in future |

Joint Director, Health Services – Department of Health and Family Welfare

| | |
|--------------------------------|--|
| <p>Pre-Disaster</p> | <ul style="list-style-type: none"> • Coordinate with CEO, DDMA/SDO (Civil) and collect list of designated relief camps in advance • Designate Camp wise focal points from the Health and Family Welfare department (including but not limited to Sub-Divisional Medical and Health Officer, PHC/CHC/State Dispensary/Sub-Centre staff, NHM and IDSP staff) for planning, pre-positioning and delivering health services during disasters/emergencies and share their contact details with DEOC • Develop roster of medical and para-medical staff against designated camps, issue directives to the roster members to: <ul style="list-style-type: none"> i. Screen camp inmates for diseases within 24 hours of their entry into camps ii. Conduct rapid health assessment in all camps on regular basis (not less than once a week) • Identify more quarantine center, isolation center • Identify Makeshift Hospital arrangement • Maintain list of equipment, drugs, etc. for moving to camps • Line listing of Pregnant women and children 0-1 year of age • Awareness on Dos and Don'ts during the village Health Sanitation Nutrition meeting • Ensure provisions for emergency transportation including ambulances for all camps (an ambulance to be stationed in case of camps having a capacity of 500 and more) • Ensure that all camps are mapped against their nearest health centre and emergency medicine (e.g., anti-venom stock) are available in these health centers • Map flood vulnerable villages and camps which are endemic to certain vector/water borne diseases and undertake preventive steps to contain disease outbreak • Conduct orientation of Medical and Para-Medical staff on preparedness for response • Ensure that health supplies (including vaccines and medicines) are pre-positioned, contingency plans are ready and transportation arrangements are made to deliver services in camps/safe places where affected people are taking shelter • Develop/adapt disease protocols and communication materials in local language and ensure their availability in designated camps • Identify and designate therapeutic counsellors for deployment on roster basis in the camps and build their capacity to tackle emergency situations • Ensure that frontline workers (ASHA/ANM/MPWs/CHOs) are oriented to provide scenario based health education to camp inmates • Ensure that female gynecologist and obstetricians, pediatricians and other specialized doctors are kept on roster and are oriented/supported to visit the designated camps and provide necessary services • Ensure planning for mosquito and rodent control in the designated camps and ensure timely procurement of necessary items (this is done in general, need to be extended to the camps during emergencies) • Act upon learning points from previous year • Identify additional quarantine shelters/Isolation facilities to house people under quarantine (symptomatic/asymptomatic) • Ensure availability of adequate PPE for frontline workforce in vulnerable locations/camps • Develop plans and mobilize resources for establishing and operating temporary hospitals as per requirement |
| <p>During Disasters</p> | <ul style="list-style-type: none"> • Be responsible for the overall health interventions and services in the relief camps. • Coordinate with ADC & CEO, DDMA/ SDO (Civil) to implement health services in designated camps and other safe shelters • Supervise, guide and monitor the functioning of designated medical and para medical staff in |

| | |
|-----------------------------|--|
| | <p>conducting initial screening, weekly rapid health assessment, regular health check-ups and routine immunization in designated camps/safe shelters and child friendly spaces</p> <ul style="list-style-type: none"> • Ensure availability, transportation and use of basic medical supplies (as per norms) in designated camps • Monitor any disruption in health service delivery and conduct special drives in camps related to vaccination, immunization, special screening etc. • Ensure visit by specialized medical professionals (female obstetricians, pediatricians and other specialized doctors) in camps • As part of the Relief Camp Monitoring Team, JDHS will specifically monitor the quality of the health facilities and services in the relief camps, provide on-site guidance/instruction if there's any scope for improvement and provide SMART recommendations to ADC for any health-related requirements in the relief camps • Ensure that all the interventions taken up in camps are reported in the master register maintained by the camp in-charge • Reporting to head quarter on a regular basis with clear, specific limits. • Arrange fogging to prevent mosquito and other flying insects and related diseases in the relief camps. Eliminate breeding places of mosquito and rodent inside the camp premises. • Conduct special awareness drive, screening and other safety actions related to COVID and other infectious diseases (refer to Annexure-I) to contain spread of any disease in the camps. • Implement all health safety protocols in relief camps • Reflecting on any special need, shortfall of manpower/ drugs etc. • Explore the collaboration with the Doctors of non-governmental organization/ private practitioners etc. |
| <p>Post Disaster</p> | <ul style="list-style-type: none"> • Ensure that each of the designated camps have been covered with vector/rodent control (after their closure) to prevent any further outbreak while they get back to their normal function (mostly camps are schools) • Provide a detailed report to the DDMA on interventions taken up by the department in camps/other safe shelters • Conduct a debriefing for the designated officials on what went well and what needs to improve in future |

District Social Welfare Officer – Department of Social Welfare

| Phase | Responsibility |
|-------------------------|--|
| Pre-Disaster | <ul style="list-style-type: none"> • Mapping the Child Friendly Space (CFS) in designated relief camps (as in Annexure-II). • Coordinate with CEO, DDMA/SDO (Civil) and collect list of designated relief camps in advance • Designate Camp wise focal points from the Social Welfare department (including but not limited to DCPO, CDPO, Program Coordinators (NNM) and Anganwadi Supervisors, Workers, and Helpers for planning, pre-positioning and delivering essential services (nutrition, child protection, care of vulnerable groups including elderly, disabled and women) during disasters/emergencies and share their contact details with DEOC. • Develop roster of Anganwadi workers and helpers as per designated relief camps and ensure their services for the followings: <ul style="list-style-type: none"> i. Setting up safe spaces for women and children. ii. Ensure counselling of pregnant women, lactating mothers on Infant and young child feeding during emergencies (during and post flood and other such emergencies) iii. Explore possibility of continuing services provided to children 0-6 years through ICDS centres while they are in the camps iv. Ensure counselling and other activities with Adolescent girls and women (as appropriate) for safer menstrual hygiene management during their stay in the camp v. Assisting ANM and other health team members in related services • Conduct orientation of Social Welfare Functionaries at all levels on preparedness for response • Assign Counsellors working under the department for periodic visit and necessary psycho-social support to camp inmates particularly children and women and build their capacities for the same • Ensure that frontline workers (Supervisors/AWWs/Helpers) are oriented to provide scenario based health education to camp inmates • Explore possibility of procuring culturally appropriate sanitary protection for women and girls in relief camps • Explore feasibility of pre-positioning nutrition supplies (mapped against Anganwadi centres) to be used during emergencies in designated camps. |
| During Disasters | <ul style="list-style-type: none"> • Be responsible for the overall child protection and nutrition services in the relief camps. • Coordinate with ADC & CEO, DDMA to implement child protection and nutrition services in designated camps and other safe shelters • Supervise, guide and monitor the functioning of designated social welfare staff in conducting their assigned jobs • Monitor any disruption in service delivery of anganwadi centres and ensure functioning of child friendly spaces in the designated relief camps where child related services can be delivered • Ensure visit by trained counselors (working in the department) in camps on period basis to provide psycho-social support services • Ensure that mal-nourished children get special attention and services in the camps and referral (if needed) • As part of the Relief Camp Monitoring Team, DSWO will specifically monitor the quality of the child protection and nutrition services in the relief camps, provide on-site guidance/instruction if there's any scope for improvement and provide SMART recommendations to ADC for any related requirements in the relief camps • Ensure that all the interventions taken up in camps are reported in the master register maintained by the camp in-charge |
| Post Disaster | <ul style="list-style-type: none"> • Provide a detailed report to the DDMA on interventions taken up by the department in camps/other safe shelters • Conduct a debriefing for the designated officials on what went well and what needs to improve in future • Conduct lessons learnt meeting with deployed officials and revise the SoP accordingly for the district concerned |

District Elementary Education Officer and Inspector of Schools – Department of Elementary Education

| Phase | Responsibility |
|-------------------------|--|
| Pre-Disaster | <ul style="list-style-type: none"> • Coordinate with CEO, DDMA/SDO (Civil) and collect list of designated relief camps in advance • Designate Camp wise focal points from the Education department (including but not limited to DPOs, BEEOs, CRCCs, Teaching and Non-Teaching staff for planning, pre-positioning and delivering Education in Emergency related services (and share their contact details with DEOC. • Develop roaster of Teaching and Non-Teaching Staff as per designated relief camps and ensure their services for the followings: <ul style="list-style-type: none"> i. Setting up safe spaces for women and children (Child Friendly Spaces). ii. Age-group wise educational and recreational activities with children in the camp iii. Support in camp management including data and records management iv. Map educational needs of children (supplementary education) staying in camps as well as those whose education is impacted because of school being used as relief camps v. Coordinate with functionaries of Social Welfare, Health and other relevant departments operational a camp level • Conduct orientation of Functionaries of Education Department at all levels (not limited to teachers) on preparedness for response • Explore feasibility of pre-positioning 'Education in Emergency' supplies such as emergency education kit (Including stationaries, recreation kits, story book collection and additional supply of text book) for children in camps. • Explore feasibility of establishing temporary educational infrastructure (such as tents, temporary schools with locally available materials) for schools which are regularly used as relief camps and suffer loss of instructional days. • Ensure mechanism for rapid re-start of schools used as camps |
| During Disasters | <ul style="list-style-type: none"> • Be responsible for the overall education services in the relief camps. • Coordinate with ADC & CEO, DDMA to implement education services in designated camps and other safe shelters • Supervise, guide and monitor the functioning of designated education department staff in conducting their assigned jobs • Monitor any disruption in service delivery of schools and ensure functioning of child friendly spaces in the designated relief camps • As part of the Relief Camp Monitoring Team, IS/DEEO will specifically monitor the quality of the education and recreation services in the relief camps, provide on-site guidance/instruction if there's any scope for improvement and provide SMART recommendations to ADC for any education-related requirements in the relief camps • Ensure that all the interventions taken up in camps are reported in the master register maintained by the camp in-charge |
| Post Disaster | <ul style="list-style-type: none"> • Provide a detailed report to the DDMA on interventions taken up by the department in camps/other safe shelters • Conduct a debriefing for the designated officials on what went well and what needs to improve in future • Conduct lessons learnt meeting with deployed officials and revise the SoP accordingly for the district concerned |

District Project Officer – District Disaster Management Authority (DDMA)

| Phase | Responsibility |
|------------------------|--|
| Pre-disaster | <ul style="list-style-type: none"> • He will act as a nodal officer to establish a network with NGOs in the district and liaise on regular basis and ensure their participation in DDMA. • Ensure timely reporting at all levels • Coordinate with FOs and other department officials • Facilitate the selection and designation of relief camps including child friendly spaces in emergencies • Map stakeholders for relief camp management in the respective district • Support the DC/ADC (CEO-DDMA) in issuing letters and directives to concerned departments/stakeholders • Make/update e-directory of camps with coordinates, seat capacity capacity, status of basic amenities/facilities and name with contact details of designated officials • Design and develop/adapt modules/plans for capacity building of responsible stakeholders on relief camp management in consultation with ASDMA (HQ) • Visit designated camp sites (pre-disaster) and make consultative plans on camp lay out for effective planning with stakeholders • Develop and share in advance various protocols including reporting template, camp-inmates' ID card/tickets, registers at camp level for registering services provided by departments and others in camp etc. • Develop own understanding and orient Field Officers on relief camp assessment scorecard • Support DC/ADC in ensuring all preparedness actions are done related to relief camp operationalization and management |
| During Disaster | <ul style="list-style-type: none"> • Support DC/ADC in operationalizing camps • Support DC/ADC in issuing real time orders/notifications • Coordinate with respective departments/stakeholders and ensure timely and well-coordinated response • Map additional stakeholders pouring in with resources during response phase • Assist the concerned ADC to coordinate the field visits as part of the Relief Camp Monitoring Team. • Activate Relief Camp Assessment by designated 'Assessors' for a comprehensive picture • Develop and share SitReps to ASDMA with complete information on camps and services provided in camps (As per agreed template) • Assess camp wise needs and support deployment of resources (real time) as per need/gaps • Assess and advise the DC/ADC on the closure of the camps |
| Post Disaster | <ul style="list-style-type: none"> • Monitor the camp closure process particularly cleaning and re-instigation of the camp site to its original position (particularly schools) • Compile (with support of ASDMA) camp wise scores and findings of the monitoring visit and debrief the stakeholders on future considerations • Develop action plan for improving relief camp management for next phase/year based on the current experience • Support DC/ADC in revision of the SoP, including/excluding relevant/irrelevant stakeholders and making it more useable/practicable |

District Veterinary Officer

| Phase | Responsibility |
|------------------|---|
| Pre-flood | <ul style="list-style-type: none"> • Identify high lands where green fodder is available like tea gardens, PGR/VGR etc. and arrange for collection of green fodder from Tea garden management authority • Lead the process of identification of cattle shelter for floods in coordination with Chairperson/CEO, DDMA and instruct officials to lead the same at Sub-Division, Revenue Circle and Village level in coordination with SDO (Civil), Revenue Circle Officer and Block Development Officer • Prepare preparedness plan for cattle rescue and transfer to safe shelters. |

| | |
|------------------------|--|
| | <ul style="list-style-type: none"> • Coordinate with DDMA to identify relief camps which also have capacity/provision to shelter cattle • Procure and pre-position cattle feed/vaccines etc. at strategic locations to cater to needs of all identified cattle shelters • Coordinate with DDMA/SDO (Civil)/RCO and plan for transportation and distribution of cattle feed in identified camps/shelters • Identify and strategize manpower and material for safe disposal animal carcasses away from human shelters/relief camps in coordination with DDMA/ SDO (Civil) • Build capacity of department's workforce in effective management cattle shelters/camps including safe disposal animal carcasses • Participate in all preparedness meetings at district level and instruct officials to participate in the same at Sub-Division, Revenue Circle and village level (as feasible) |
| During Disaster | <ul style="list-style-type: none"> • Rescue of animals during flood and other disaster situation and bring them to relief camps • Ensure proper reporting of daily flood report/situation report (in prescribed format to RCO/DDMA) and documentation • To ensure prevention of epidemic diseases with livestock health and vaccination programme (pre-flood, during and post flood scenario) • Ensure provision of temporary shelters for animals in previously recognized higher platforms • Distribution of feed and fodder to the farmers affected by the flood or other disasters • Collect green fodder from Tea Estate and other sources. • Distribution of veterinary medicines and feed supplements at the relief camps, where cattle farmers are taking shelter • Organizing animal health camp in affected area (during and post flood relief camps) – to organize animal health camps schools, GP offices or other raised areas which have been used as Relief Camps • Sensitization of affected areas with bleaching powder. Ensure disinfection of affected cattle sheds by IRT and other local bodies with strict supervision of departmental officials • Ensure safe carcass disposal from the flood/disaster affected areas during and after disaster with the help of civil administration • Ensure compensations of livestock loss of farmers with the help of civil administration • Coordination with local Govt. and Non Govt. bodies for further action during disaster situation |
| Post Disaster | <ul style="list-style-type: none"> • Provide a detailed report to the DDMA on interventions taken up by the department in camps/other safe shelters • Conduct a debriefing for the designated officials on what went well and what needs to improve in future • Conduct lessons learnt meeting with deployed officials and revise the SoP accordingly for the district concerned |

Deputy Director, Food and Civil Supplies

| Phase | Responsibility |
|---------------------|--|
| Pre-Disaster | <ul style="list-style-type: none"> • Coordinate with DDMA/SDO (Civil)/Revenue Circle Officer and collect the details regarding identified relief camps with detailed coordinates • Coordinate DDMA/SDO (Civil)/Revenue Circle Officer and collect detailed GR requirement and make procurement/supply plans accordingly, make transportation arrangements in advance • Instruct Supply Inspectors to develop Revenue Circle level transit plan for transportation of GR to designated relief camps and share the plan with RCO • Maintain sufficient stock (including buffer stock) of rice and other GR items at all levels particularly during the flood season (March-October), liasoning with FCI and open market stocks • Pre-position GR stock at strategic locations for covering vulnerable hard to reach areas which may get cut off during floods • Maintain sufficient stock of PoL at all levels including maintaining buffer stock for flood season • Participate in all preparedness meetings at district level and instruct officials to participate in such |

| | |
|------------------------|--|
| | <p>meetings at Sub-Division and Revenue Circle level</p> <ul style="list-style-type: none"> • Conduct meeting with supply officials to review their plans and exchange locations and capacity of camps • Be ready to support DDMA in any other related matter with regard to GR and supplies in the context of relief camp management |
| During Disaster | <ul style="list-style-type: none"> • Ensure timely mobilization and transportation of GR to all designated places and relief camps • Effectively manage human resource to reduce time laps and increase efficiency in supplies • Update Chairperson/CEO, DDMA/SDO (Civil) and Revenue Circle Officer on action taken and issues and challenges • Execute transit plan for GR in a smart and strategic manner to ensure holistic coverage in relatively less time. • Ensure timely requisition and refilling of stock of essential supplies • Support RCO in distribution of GR as per norms in relief camps • Regularly review response with Supply Officials |
| Post Disaster | <ul style="list-style-type: none"> • Provide a detailed report to the DDMA on interventions taken up by the department in camps/other safe shelters • Conduct a debriefing for the designated officials on what went well and what needs to improve in future • Conduct lessons learnt meeting with deployed officials and revise the SoP accordingly for the district concerned • Improve departmental infrastructure and skills of the manpower based on learning for better delivery of services in future emergencies |

Revenue Circle Officer

| Phase | Responsibility |
|---------------------|---|
| Pre Disaster | <ul style="list-style-type: none"> • Be responsible for identification of relief camps with provisions for child friendly spaces in the respective Revenue Circle/Community Development Block in due consultation with concerned departments and submit it to DC/ SDO (Civil) and DDMA for approval • Ensure that designated camps are safe from all hazards, accessible to possible affected communities and the service providers, have basic minimum capacity and facilities to accommodate people. • Ensure that each identified camp's seat capacity is defined and notified as per social distancing norms (current COVID Context and future infectious disease outbreak context) under the Revenue Circle/CD Block and shared with SDO (Civil) and DDMA • Assess financial and resource requirement related to operation and management of camps in the Revenue Circle/CD Block and appraise DC/SDO (Civil) in time before the onset of flood season • Participate in bi-monthly preparedness meeting with SDO (Civil) at Sub-Division level before the onset of flood season and also participate in pre-flood meetings of DDMA with relevant plans and details • Organize Relief Camp Management Training among the notified staff and officers, NGOs/CBOsetc. • Coordinate with relevant departments at Revenue Circle level to ensure facilities/services in each of the designated camps: <ul style="list-style-type: none"> ○ Lighting arrangement in residential area, toilets and approach road including arrangement of generators as needed (<u>PWD-E</u>) ○ Potable water for drinking and other household purposes (at least 20 liters/person/day) (<u>PHED</u>) ○ Separate, accessible (within 50 meters) and hygienic toilets (<u>PHED</u>) ○ Separate bathing units for male and female (<u>PHED</u>) ○ Separate food arrangements for children, pregnant and lactating women, ill and elderly (<u>Health and Social Welfare</u>) ○ Culturally and age appropriate clothing (if situation warrants) for inmates (<u>Revenue and DM</u>) ○ Sanitary protection for women and girls (<u>Health and Family Welfare and ASRLM</u>) ○ Health including regular RCH services, health and hygiene education and psycho-social care |

| | |
|-------------------------------|--|
| | <p>arrangements in camps (<u>Health and Family Welfare, Social Welfare particularly DCPUs</u>)</p> <ul style="list-style-type: none"> ○ Security and protection arrangement including monitoring of situation of women and children as well as separate species such as breast-feeding spaces in camps (<u>Police, VDPs, DCPUs</u>) ○ Waste management facilities in camps (<u>PHED, GP and ULBs</u>) ○ Relevant SBCC materials in local languages (<u>Health and Family Welfare, Social Welfare, Education</u>) ○ Educational and recreational activities in camps (<u>Education Department</u>) <ul style="list-style-type: none"> ● Share templates and formats with camp in-charges for data management including registration of people taking shelter in camps ● In coordination with DDMA/SDO (Civil), plan and pre-position procured items in strategic locations with a well thought out transportation plan (Mapping all the designated camps against specific storage facilities for GR) in the Revenue Circle ● Identification authorize and orient camp in-charge and Assistant Camp Officers on Inclusive Relief Camp Management in a periodic manner in consultation with SDO (Civil) and DDMA. This will include issuance of ID Card to Camp In-charges ● Review local preparedness for camp operation (camp level) before monsoon and on receipt of warning, develop minutes of the review and submit detailed report to SDO (Civil) and DDMA ● Identify NGOs/CBOs present/having projects in the Revenue Circle and make a plan for effective utilization of their support in camp management process including sharing details of camps identified, population targeted and type of services to be provided. This shall include finalization of list of NGOs, delegation of responsibilities including in evacuation, camp management, relief distribution etc. ● Formation of Evacuation and Rescue teams at Circle and Village level with participation of stakeholders from various government department, NGOs and communities. The citizens should know when and how to reach their designated relief camps as per plan. ● Ensure provision for motor transport (boat/Vehicle) to evacuate people to designated relief camps. ● Make a plan in advance to discourage shelter in embankments by arranging alternate camp sites as feasible ● Arrange for distribution of relief in the camps in a systematic manner. ● Constitute in advance camp management committees for each designated camp including members from Revenue, P&RD, Health, PHED and Social Welfare ● Regularly assess and evaluate the open market stock and GPSS (Cooperative Society) of rice through Supply Inspector and stock of PoL in Petrol Pumps ● Submit a standard compliance cum camp wise preparedness report to DC/ SDO (Civil) well in advance of the flood season |
| <p>During Disaster</p> | <ul style="list-style-type: none"> ● Be responsible for evacuation of people to designated relief camps (as pre-identified plan) in the event of receipt of warning for possible flood with activation of Circle and Village level evacuation teams ● Be responsible for coordinating setting up of camps and provisions/functions of responsible departments under the jurisdiction of Revenue Circle ● Operationalize camps, provisioning of essential services in camps as per pre-defined duty roasters of responsible functionaries at Revenue Circle and Camp level ● Ensure proper registration and data management in camps as per pre-defined templates ● Ensure that camp inmate families are provided with tickets during entry/registration. The ticket should have their identity, and details of services/supplies received during their stay in the camp and should be updated as and when they are provided with any supply/service ● Ensure that all stakeholders and actions notified are being adhered to. Issue realtime instructions in accordance with the provision of the camp management guideline and report to DC/SDO (Civil) for any deviation and non-compliance related issue by stakeholders ● Take appropriate action and ensure that vulnerable groups particularly children and women are given particular attention in the areas of health, food and nutrition, Water, Sanitation and Hygiene, safety and security, psycho-social care |

| | |
|----------------------|---|
| | <ul style="list-style-type: none"> • Ensure distribution of GR as per norms in the camps • Ensure that Child Friendly Spaces are operational in all camps where children are being taken care of • Ensure that GR Display Board is being provisioned in each designated camps which is updated on daily basis • Activate Grievance Redressal mechanism for collecting and addressing feedback/complaints from camp inmates. Appraise the DC/SDO (Civil) on concerns and feedback received. • Recommend DC/SDO (Civil) on closure of the camps considering the on-ground situation in |
| Post Disaster | <ul style="list-style-type: none"> • Conduct post operation review meetings with Camp in Charges and relevant departments and participate in such meetings at Sub-Divisional level and District level • Conduct post operation visits to oversee the condition of the camps with relevant officials • Ensure cleanliness (disinfection and whitewash), repairing and re-institution of the relief camps so that they can start their original functions • Facilitate proper documentation and administrative processes for appropriate settlement |

Block Development Officer

| Phase | Responsibility |
|---------------------|---|
| Pre Disaster | <ul style="list-style-type: none"> • Work in close coordination with DDMA and Revenue Circle Officer in the process of identification of camps. • Map existing infrastructure created/promoted by the Block Development Office which can be used for flood relief camps for human or for animals and share the list with Revenue Circle Officer (RCO) • Ensure basic minimum facilities including drinking water and sanitation, handwashing facilities in such infrastructures which are mapped for setting up relief camps • Conduct orientation/trainings of PRIs/SHGs and beneficiaries/participate in trainings conducted by DDMA/SDO (Civil)/RCO on matters related to disaster management including relief camp management. • Participate in preparedness meetings at DDMA/Sub-Division level before the onset of flood season as and when called for • Develop and regularly update a list of manpower (staff and volunteers) of the department who can be engaged in disaster response including relief camp management and to ensure training/orientation. • Support DDMA/ SDO (Civil)/ Revenue Circle Officer in coordination with relevant departments/stakeholders to ensure facilities/services as per guidelines • Issue timely notifications to Gaon Panchayats for support in flood response including relief camp management • Agree on pre-identified responsibilities between the Revenue and Gaon Panchayat officials in camp management process • Support Revenue Circle Officer to plan and pre-position procured items in strategic locations with a well thought out transportation plan (Mapping all the designated camps against specific storage facilities for GR) in the Revenue Circle • Identify NGOs/CBOs/ SHGs etc. who can support in camp management process, develop their deployment roster in coordination with Revenue Circle Officer & orient them on their role e.g. in the context of organizing GR distribution, support in operating child friendly spaces etc. • Before floods, complete the ongoing schemes specially related to roads, culverts, raised platforms, drinking water etc. specific to pre-identified relief camps including repairing of Panchayat owned boats before the onset of flood season • Facilitate GPDP planning in a way that it address preparedness needs such as construction of raised toilets, raised hand-pumps, approach roads, culverts, filling up of grounds which can help in |

| | |
|------------------------|---|
| | camp management |
| During Disaster | <ul style="list-style-type: none"> • Support RCO in setting up of camps and provisions/functions of responsible departments under the jurisdiction of Revenue Circle/CD Block • Monitor deployment of functionaries related to P&RD in flood response including relief camp management • Jointly with RCO, ensure stakeholders and actions notified are being adhered to. Issue realtime instructions in accordance with the provision of the camp management guideline and report to DC/SDO (Civil) for any deviation and non-compliance related to issue by stakeholders • Ensure mobilization of frontline workforce including NGOs/ CBOs/SHGs who have been pre-identified and oriented to support relief camp management process • Participate in reviews conducted by DDMA/SDO (Civil)/RCO • Support Revenue Circle Officer in any other matters related to camp management |
| Post Disaster | <ul style="list-style-type: none"> • Participate in post operation review meetings with Camp in Charges and relevant departments and participate in such meetings at Sub-Divisional level and District level • Conduct post operation visits to oversee the condition of the camps with relevant officials • Jointly with RCO, ensure cleanliness, repairing and re-institution of the relief camps so that they can start their original functions • Facilitate proper documentation and administrative processes for appropriate settlement. • Identify gaps infrastructure and guide functionaries on addressing the gaps through proper utilization of schemes implemented through the BDO e.g., MGNREGS • Facilitate GPDP planning in a way that it address preparedness needs for future in the context of camp management |

Operationalize the Child Friendly Spaces (CFS)

Child Friendly Spaces (CFS) are the designated place within the relief camps, where children are provided a safe environment, integrated programs including play, re-creation, education, health and psycho-social support to be delivered by the related line department/agencies. The purpose of CFS is to support the resilient and well-being of children and young people through, structured activities conducted by community/ line departments in a safe, friendly and stimulating environment. The detail guideline for operationalize the CFS in the current context of COVID-19 has been enclosed at **Annexure-II**.

Camp Level SoPs:

Gaon Burah / P & RD Officials / PRI Members (GP President/AP Member/Ward Member)/ VCDC (Chairman and Members) in 6th scheduled areas

- Coordinate with Circle Officer and local government functionaries responsible for camp management.
- Follow the Directives issued by DDMA/RC Administration on services to be provided in camp
- Support Circle Administration in pre-identification of camps, pre-positioning of essential items (as the case may be) and other preparatory processes related to camp management
- To undertake measures to pre-identify the community halls of the Panchayat & Rural Development department located in high lands which can be used as relief camps during flood or any other disasters
- Help the local civil administration to select pre-identified areas for proper disposal of waste materials/ hazardous materials in order to maintain hygiene and cleanliness of the relief camp campus
- Participate in capacity building initiatives undertaken by the CO on Camp/Disaster Management
- Identify volunteers and leading citizens and encourage them to support in managing day to day affairs in the camp
- Support operationalization of the camp including public announcement, general administration of the camp (including management of supplies).
- Keep an inventory of all supplies, materials and services provided in the camp

- Properly plan schedule of services (registration of inmates, food distribution/preparation, organization of kitchen, services to children, pregnant women, lactating mothers, diseased, disabled, elderly etc.)
- Support in establishing help-desk in the camp which remains functional throughout camp duration.
- Support arranging locally available materials as may be required for various camp needs
- Provide information and encourage camp inmates to return to their homes as the situation improves
- Support Revenue Circle Administration in any other function as and when required related to relief camp management

School Teacher

- Participate in capacity building activities conducted by the DDMA/RC Administration
- Follow the Directives issued by IS/DEEO on services to be provided in camp
- Teacher/Non-Teaching staff designated as Camp In-charge (if school is used as Relief Camp) shall ensure registration of all inmates, issuing tickets during entry/registration. The ticket should have their identity, and details of services/supplies received during their stay in the camp and should be updated as and when they are provided with any supply/service
- He/She should also discharge all functions as stated above for Gaon Burah/PRI Members
- Teachers who are designated for Child Friendly Spaces shall ensure all functions as stated in the Child Friendly Spaces guideline particularly focusing upon age and situation specific education and recreation services
- Ensure special provisions for the children with disability in the relief camps along with special care for their education and make sure the same in the CFS as well
- Teachers (from schools used as relief camps and closed for educational activity) shall support the operationalization of Child Friendly Spaces in the camps
- They should also explore feasibility of operationalizing of temporary schools using locally available/pre-procured resources to reduce loss of instructional days
- Teachers shall help inmates in keeping the school clean, protecting school infrastructure and resources and in managing services in the camp under the supervision of the Camp In-Charge
- They should support in ensuring rapid re-start of schools once the camps are declared as closed
- Be on duty throughout camp duration and plan academic activities according to the situation

Auxiliary Nurse Midwife (ANM), Multi-Purpose Workers (MPWs) and Accredited Social Health Activist (ASHA)

- Participate in capacity building activities conducted by the DDMA/ SDO(Civil)/ Revenue Circle Officer
- Follow the Directives issued by JDHS on services to be provided in camp
- Coordinate with Camp In-Charge and collect details of pregnant women, lactating mothers, infants, persons with chronic diseases etc.
- Under the guidance of the responsible Medical Officer, be deployed in designated camps for basic health check-up, disease surveillance, share information on good health and hygiene practices with the camp inmates.
- Map medicinal needs of the camp inmates (prescriptive) and maintain a database accordingly. Monitor the availability of prescribed medicines and their intake by inmates suffering from chronic diseases
- Conduct special drives with pregnant women, lactating mothers and infants encouraging appropriate Infant and Young Child Feeding
- Keep track of mother and child health in the camp including their feeding, medical needs etc
- Arrange fogging to prevent mosquito and other flying insects and related diseases. Eliminate breeding places of mosquito and rodent inside the camp premises.
- Spend dedicated time every day to discuss about menstrual hygiene, sexual and reproductive health and rights with women and adolescent girls in the dedicated space created for women and adolescent girls. ANM and ASHA must insist the Assistant Camp Officer to setup a dedicated privacy space for women and adolescent girls if it is not setup.

- Give special attention to malnourished children in the relief camps, monitor and report daily on the status of those malnourished children to the responsible Medical Officer.
- Provide psychosocial support to those relief camp inmates who have experienced violence, are in a trauma due to the disaster and/or lost any family member or friends.
- Health check-ups, immunization, etc. under the Integrated Child Development Services (ICDS) and other programmes for children, women and adolescent girls can be integrated with a CFS facility by ANM and ASHA.
- Be on duty throughout camp duration and plan activities according to the situation

Anganwadi Supervisor/Anganwadi Worker (AWW)/Helper

- In Child Friendly Spaces set up in the camps, provide appropriate services as defined in the Child Friendly Spaces guideline (in **Annexure –II**)
- Participate in capacity building activities conducted by the DDMA/RC Administration
- Follow the Directives issued by DSWO on services to be provided in camp
- Be deployed in designated relief camps and provide nutritious food and supplements to children and women beneficiaries of the respective AWC taking shelter in the camp. AWWs shall conduct a mapping of children as per their enrolment in AWCs as children enrolled in different AWCs may take shelter in one camp. Discuss with CDPO and chalk out joint strategy in advance for delivering routine ICDS services in the camps
- Coordinate with Camp In-Charge and the health functionaries and collect details of pregnant women, lactating mothers, infants etc.
- Give special attention to malnourished children in the relief camps, monitor and report daily on the status of those malnourished children to the responsible CDPO and DSWO.
- Spend dedicated time to discuss about menstrual hygiene, sexual and reproductive health and rights with women and adolescent girls in the dedicated space created for women and adolescent girls. AWW must insist the Assistant Camp Officer to setup a dedicated privacy space for women and adolescent girls if it is not setup. This may be in the form of Breastfeeding Corner set up in the Child Friendly Spaces
- Support health functionaries in providing mother and child health services in the CFS setup.
- Conduct exclusive one-to-one counselling sessions with pregnant women and lactating mothers (with support of ANM)
- Be on duty throughout camp duration and plan activities according to the situation

SoP for NGOs/CBOs/Pratirodhi Bondhu Volunteers:

SoP for NGOs/CBOs in relief camp management

| Phase | Responsibility |
|---------------------|---|
| Pre-Disaster | <ul style="list-style-type: none"> • Participate in preparedness meetings related to relief camp management conducted by DDMA/SDO (Civil)/Revenue Circle Officer • Share list of trained and skilled staff and volunteers who can support in evacuation, rescue of affected people/cattle to designated camps, supporting actions related to food distribution and other support services in camp management • Share with DDMA/SDO (Civil)/RCO the details of activities related to disaster preparedness with geographical presence • Share details of any infrastructure and tools (e.g., vehicle, boat etc) of the organization with seat (intake) capacity that can be used as relief camps. • Support Gaon Burah/PRI members/Revenue Circle Officer in identifying appropriate relief camps in hard to reach vulnerable locations • Support in capacity building of stakeholders on various aspects of disaster management including relief camp management • Create awareness among communities on camp location, camp management guidelines, safety protocols and related matters • Be part of the Circle and Village level Evacuation and Rescue Teams • Provide inputs and suggestions in overall preparedness planning for disaster management |

| | |
|------------------------|--|
| | <p>including relief camp management at District/Sub-Division/Revenue Circle level</p> <ul style="list-style-type: none"> • Mobilize resources for setting up of camps as per guidelines in hard to reach areas and share plan/information with DDMA/SDO (Civil)/Revenue Circle Officer • Strengthen Inter-Agency Coordination among NGOs/CBOs for coordinated support in relief camp management |
| During Disaster | <ul style="list-style-type: none"> • As a part of evacuation and rescue teams, support evacuation of affected people/cattle to designated relief camps • Support systematic registration and on-boarding of evacuated people in designated camps • Support operation of child friendly spaces with breast feeding corners in relief camps • Support in queue management, social distancing and other specific actions in camp setting as per guidelines attached as annexure 1 • Conduct targeted risk communication and community engagement activities in relief camps with camp inmates • Support augmenting basic amenities in relief camps • Provide GR through self-mobilized resource to supplement government efforts. Efforts shall be made to ensure no duplication in supplies • Wherever feasible support establishing kitchens for providing culturally appropriate, safe and adequate food for the camp inhabitants. • Support documentation of experiences and lessons learnt including camp level assessments for adherence to guidelines • Support DDMA/SDO (Civil)/Revenue Circle Officer in any other action related to camp management |
| Post Disaster | <ul style="list-style-type: none"> • Provide a detailed report to the DDMA/SDO (Civil)/Revenue Circle Officer on interventions taken up by the organization in camps/other safe shelters • Conduct lessons learnt meeting with staff and volunteers • Provide feedback to DDMA/SDO (Civil)/Revenue Circle Officer for improving relief camp management process • Contribute towards cleaning, repairing/restoration of any infrastructure damages due to being used as relief camps |

SoP for Volunteers (Pratirodhi Bondhu/ Aapda Mitra volunteers/ NSS/ NCC/ NYK/ Red Cross/SHGs and others)

| Phase | Responsibility |
|------------------------|---|
| Pre-Disaster | <ul style="list-style-type: none"> • Register through appropriate platform of Government with details including period of availability and willingness to contribute towards relief camp management process • Participate in any orientation/training conducted by government or NGOs related to camp management • Be in contact with Field Officers of DDMA and participate in the camp identification process • Be part of the Revenue Circle/Village level Evacuation and Rescue Teams and understand the roles and responsibilities • Read and understand the relief camp management guidelines and various functions related to camp management • Familiarize yourself with documentation process including camp level registration, family ticketing system, maintaining GR records etc • Collect contact number of relevant officials and nodal officers responsible for providing various category of services in the relief camps |
| During Disaster | <ul style="list-style-type: none"> • Support camp in-charges in setting up of camps as per specific guidelines • As a part of evacuation and rescue team, support in evacuation and rescue of affected people to designated camps • e-Help desk: e-Help desk should be facilitated in all Operational Relief camps with the help of <i>Pratirodhi Bondhu</i> as counselor/ facilitator. These desks will emphasis on the facilities available on the e-help platform (e.g. Telemedicine, e-pashu etc.), a joint venture of ASDMA and CSC- |

| | |
|----------------------|--|
| | <p>SPV, Assam. e-help will arrange the availability of 'Dignity kit' of NDRF at their help desk.</p> <ul style="list-style-type: none"> • Support Camp-in-charge in setting up and manning registration counter and e-help desk • Support maintaining social distancing, promoting hand washing, personal hygiene and other measures as recommended in Annexure 1 • Support during relief distribution including queue management, proper documentation and reporting • Support in conducting various activities with children in child friendly spaces • Take actions to maintain hygiene and safety in camps • Support in camp closure processes • Provide any other support required by camp-in-charge |
| Post Disaster | <ul style="list-style-type: none"> • Support cleanliness drive including bringing back the camp infrastructure to its original form for continuing its routine function • Share your experience and learning to DDMA through the Field Officers • Provide feedback based on your learning to improve overall relief camp management process |

4. Procedure

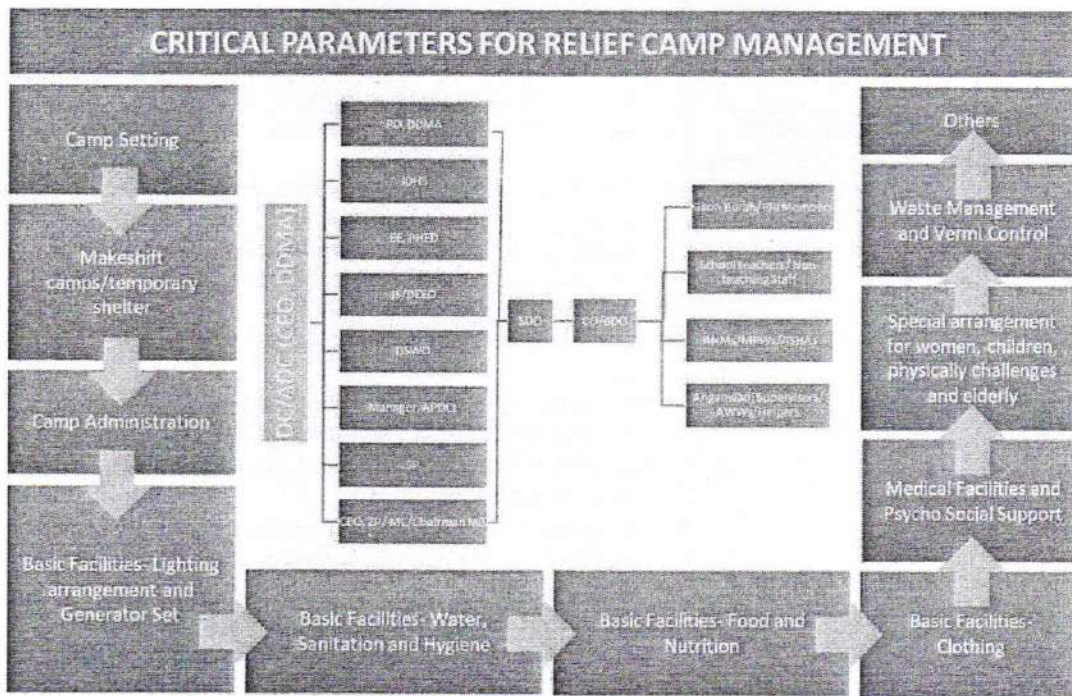

5. Component wise Benchmarks

| Components | Responsible Departments | Minimum Benchmarks |
|--|---|---|
| Administration and Management of Camps | Revenue and DM, Education, P&RD, ULB, APDCL | <ul style="list-style-type: none"> • All affected people have information about the location of camps and have means to reach the location • All camps have necessities and facilities as per the Assam DM Manual, 2015 • All camp inmates are registered and have family tickets updated • Camp register regularly updated and information as per the template shared to Circle Office on daily basis • All camps have lightning arrangement upto toilets and bathrooms |

| | | |
|---|--|---|
| Basic facilities- Water Sanitation and hygiene | Public health engineering, P&RD, Municipal Corporations/ Boards | <ul style="list-style-type: none"> All activities are well coordinated with relevant stakeholders as per common approaches and standards defined in the Assam DM Manual, 2015 ensuring that all critical WASH gaps and vulnerabilities are identified and addressed without duplication. All camp inmates have access to portable water (<u>at least 20 litres/person/day</u>) All camp inmates have access to toilet within 50 Meters from the designated residential spaces All male and female inmates have access to separate bath rooms in the camps All camps have arrangements for management of solid and liquid waste All camps have clean and functional waste water drainage Hygiene education and information in general more particularly related to safe and hygienic child-care and feeding practices are provided to all women and child caregivers in the camp. In all designated child-friendly spaces, 1–2 litres of drinking water per child per day (depending on climate and individual physiology); access to hygienic toilet or latrine squat hole and means handwashing after defecation with soap or an alternative; appropriate hygiene education and information are provided to children, guardians and duty bearers in CFS. |
| Food security and Nutrition | Social Welfare, Health and Family Welfare, Revenue and DM, Education | <ul style="list-style-type: none"> Child Friendly Spaces are operational in camps (as per guideline in Annexure-II) Activities related to nutrition of children and protection of vulnerable groups including children and women are well coordinated with all responsible stakeholders and ensuring that all critical nutrition related gaps and vulnerabilities are identified and addressed without duplication. All camp inmates have access to food in the camps as per norms All eligible mothers/lactating mothers in the camps are receiving counselling and guidance on Infant and Young Child Feeding All children with acute malnutrition in camps receive appropriate care and needed support Micronutrient needs of all pregnant women/lactating mothers and infant and young children are met with additional sources of micronutrients All camp inmates have access to information on nutrition in emergencies and various sources of getting nutrition services Breastfeeding corners are established in all camps in the designated child friendly spaces |
| Clothing | Revenue and DM | <ul style="list-style-type: none"> All inmates having need for climate friendly clothing have been provided with age, gender and size appropriate clothing as per norms |
| Medical Facilities and Psycho-Social Support | Health and Family Welfare, Social Welfare | <ul style="list-style-type: none"> Health related activities at camp level are well coordinated with relevant stakeholders at camp, Circle/Block and District level All camp inmates screened for diseases and necessary medical support provided All pregnant women, lactating mothers, infant and young children in the camp receive required vaccination and medication including measles vaccine, vitamin A and deworming medication in the relevant age group (as applicable) |

| | | |
|--|---|--|
| | | <ul style="list-style-type: none"> All camp inmates receive appropriate measures against protection of mosquito and vector borne diseases All camp inmates are given key health education/promotion messages through multiple channels. VHNDs are being held as per routine in the designated child friendly spaces running within the camps |
| Special provision for protection women, children and elderly | Child Friendly Space (CFS) Education, Social Welfare, PHED, Health and Family Welfare (as per guideline in Annexure-II) | <ul style="list-style-type: none"> All camps have child friendly spaces and all activities in Child Friendly Spaces in the camps are well coordinated with ensuring that all critical education gaps and vulnerabilities are identified and addressed without duplication. Child and adolescent friendly emergency non-formal programmes, including play and early learning for young children, are conducted in all Child Friendly Spaces as per the guideline All child friendly spaces are safe and free from violence, and children, including girls. Other activities including VHND related, breast feeding corner, WASH and Nutrition services and psycho-social care services are provided in a well-coordinated manner in the CFS |
| | Protection- Social Welfare (DCPU), Police, P&RD, Municipal Corporations/ Boards | <ul style="list-style-type: none"> All children, women and girls are protected and accounted for in the camps Systems are in place in all camps for reporting on grave violations and other serious protection concerns for children and women and are being utilized All camp inmates particularly children have access to psycho-social care support Appropriate care and support being provided to all elderly camp inmates above 60 years of age Systems are in place to prevent and respond to any protection risk including abuse, violence and exploitation of children and women and in camps |

6. Expected Outputs

- District and Zonal Relief Camp Management Team
- Improved registration and documentation leading to better strategies for camp management
- Improved coordination among stakeholders for camp management
- Better delivery of services to displaced households during emergencies/disasters and taking shelter
- Improved care of vulnerable groups including women and children displaced during disasters taking shelter in relief camps
- Adherence to global, national and local policy standards
- Integrated service delivery through relief camps during emergencies
- Improved accountability to affected population
- Improved camp management over a period of time

7. Associated Documents

- Assam Disaster Management Manual 2015
(http://asdma.gov.in/download/assam_disaster_management_manual_2015.pdf)
- State Disaster Response Fund (SDRF) Guidelines (<https://pwdroads.assam.gov.in/schemes/state-disaster-response-fund-sdrf>)
- Child Friendly Spaces Guidelines (Notified)

Managing flood relief camps in context of COVID -19 outbreak in Assam
(Notified vide No. RGR/ASDMA.09/2014/323 dated 24th April, 2020)

Assam is approaching flood season. This year the challenge to support those who might get affected due to flood will be even tougher due to the ongoing COVID-19 pandemic across the globe which has also affected Assam. Relief Camp Management Guidelines are included as Appendix-XXXV of the Assam Disaster Management Manual, 2015². In order to be better equipped to deal with flood situation vis-à-vis COVID-19 context, this document has been developed to serve as an addendum. This document will be used by all District Disaster Management Authority (DDMAs), SDO (Civil) and Revenue Circle Officers for management of Relief camps during ensuing flood season.

Major highlights of the addendum to existing Relief Camp Management Guideline are as follows:

- **Relief Camps and Accommodation capacity to be earmarked in advance:** Identify additional relief camps in addition to the existing pre-identify camps as per population density of villages to earmark space for social distancing. Ensure 7 Sq. m. of area per person instead of 3.5 Sq. m. to validate social distancing of at least one meter between any two camp inmates (calculation of intake Capacity of Relief Camps are given in the table next page).
- **Toilets facilities and the populations:** Sufficient Toilet facilities have to be provided in proportionate to the intake camp capacity. Coordinate with PHE Deptt. to ensure the same.
- **Ensure sufficient sanitation facility:** Ensure sufficient Hand-wash/soap, sanitizers, masks for the camp inmates. The Relief camp premises should be strictly notified as no-spitting, no-tobaccozone.
- **Medical Support & Health Surveillance Team:** Daily monitoring (in place of weekly) of health condition shall be done by the health team on duty in the camp following all precautions and guidelines. Medical team should be armored with basic PPE for conducting screening during registration process. Pre-identification of the Medical facilities like Ambulances for transportation of infected, isolation facilities nearby etc. In case of sneezing, cough, fever & common cold, immediate medical supervision to be made and he/she may be kept separately as per COVID-19 norms & regulations.
- **e-Help desk:** e-Help desk should be facilitated in all Operational Relief camps with the help of *Pratirodhi Bondhu* as counselor/ facilitator. These desks will emphasis on the facilities available on the e-help platform (e.g. Telemedicine, e-pashu etc.), a joint venture of ASDMA and CSC-SPV.
- **Pratirodhi Bondhu:** The Revenue Circle Administration may engage Pratirodhi Bondhu volunteers available in the revenue circle as per the guidelines.
- **SOP for relief/cooked food distribution in camps:** SoP should be prepared in collaboration with ASDMA for distribution of relief items/cooked food adhering precautionary measure as per COVID-19 norms & regulations.
- **Arrangement for fodder Livestock:** Pre-identify the highland areas e.g. tea gardens etc. with green grasses for arrangement of the green fodder for livestock of the farmers/ camp inmates.
- **Quarantine/isolation facility:** Quarantine/isolation facilities may be identified on higher altitudes by the district administration for transfer of COVID-19 suspected cases.

The detailed addenda to existing relief camp management guideline are comprehensively cited in the table below for managing flood relief camp vis-à-vis COVID-19:

| PARAMETER | ADDENDUM TO EXISTING RELIEF CAMP MANAGEMENT GUIDELINE |
|--------------|--|
| Camp Setting | <ul style="list-style-type: none"> • Ensure that existing buildings/spaces which are in use as quarantine centers shall not be identified as relief camps |

² Assam Disaster Management Manual (2015)
http://asdma.gov.in/download/assam_disaster_management_manual_2015.pdf

| | |
|---|--|
| | <ul style="list-style-type: none"> Notify more number of camps in advance with capacity of accommodation according to population density of villages to earmark space for social distancing. Identify new places for additional Relief Camps in highland areas. If possible draw lines in floor for specific accommodation. (Calculate the intake capacity of the relief camps as: $\text{Intake Capacity of Relief Camp (R. C.)} = \frac{\text{Floor Area of the R. C. (in sq. N.)}}{7 \text{ Sq. m.}}$ Notify the Relief Camps: Capacity for accommodation adhering to COVID-19 norms & regulations. Proper calculation of space available and the target population to be shifted to the camp shall be made to avoid over crowding 7 Sq. m. of covered area per person instead of 3.5 Sq. m. to validate social distancing of at least one meter between any two camp inmates. Wherever feasible, Separate room for elderly pregnant and lactating women and children upto 6 years should be allocated. Queue management practice maintaining social distancing Separate room in a separate building for the home quarantined who might be evacuated during the floods should be identified. Home quarantine guidelines shall be strictly adhered to for the building where home quarantined people are sheltered: http://asdma.gov.in/covid/Govt.%20of%20Assam%20Circular/ASDMA Home quarantine Ass. pdf |
| Temporary/ makeshift shelter | <ul style="list-style-type: none"> If Tents are used for shelter, these should be not erected closely. Minimum 20 meters distance shall be maintained between 2 tents 7 Sq.m of covered area per person instead of 3.5 Sq m to maintain should be ensured for maintaining a distance of atleast one meter between any two individuals. Efforts shall be made to avoid use of plastics, asbestos etc. in erecting makeshift camps. |
| Camp Administration | <ul style="list-style-type: none"> The Camp in-charge will coordinate with Pratirodhi Bondhu and e-Help initiatives to facilitate services. The Relief camp should be strictly notified as no-spitting, no-tobacco zone. List of camp in-charges shall be prepared and shared with all stakeholders in advance and training to camp in-charge. Sufficient Toilet facilities have to be provided in proportionate to the Camp capacity. Mandatory screening of all brought to the camp/seeking shelter in the camp shall be done for any health condition. Camp register should also maintain separately information about pregnant women, infants, elderly, people with existing health conditions and persons with disability. People presenting with fever and or fever like symptoms should be immediately segregated and taken for medical care. If required, such infected/identified persons should be shifted to designated quarantine/isolation facilities within the relief camps or location pre-identified by the district administration. Immediate information to 104 shall be provided for any case related to COVID-19 in the camp (asymptomatic and symptomatic). Special accommodation facility for elderly, pregnant lady and PwD (People with Disability) should be arranged. Each camp should have "Information Board" capturing contact details of key service providers for immediate support displayed in local language and Capacity of the Camp to accommodate inmates adhering the COVID-19 norms & regulations. Appropriate IEC for prevention of COVID infection to be displayed in local language using pictorial depiction and lesser text. |
| Basic Facilities | <p>Water:</p> <ul style="list-style-type: none"> Disinfection measures for drinking water shall be practiced for water provisioned for drinking to |

camp inmates.

- Hand washing bay shall be established in each camp with multiple hand washing points at appropriate distance with soap should be provided at entry and exit of camp
- Water shall be made available. Per person availability **shall be increased to 30 litre/person/day.**

Sanitation:

- All guidelines for sanitation facilities in relief camps should be strictly maintained
- Ensure sufficient Handwash/soap, sanitizers, masks for the camp inmates.
- Cleaning of common spaces shall be done thrice a day particularly handrails, door latches, switches etc. which are frequently touched
- Adequate disinfectant shall be made available in the camp.
- Mosquito control measures to be strictly followed

Food Storage and Distribution:

- Any food item brought to the camp must be sanitized appropriately as per disinfection protocol. All packed items shall be cleaned properly using disinfectants.
- Special care should be taken/ SoP should be prepared for distribution of cooked food adhering to precautionary measure as per COVID-19 norms & regulations.
- Food items provided to young children should follow global Infant and young child recommendations, and remain in line with Infant Milk Substitute Act available at: <http://www.bpni.org/documents/IMS-act.pdf>
- Proper food hygiene should be maintained by cook whether cooking is done family wise or a community kitchen is established.
- Kitchen and food storage area should be sanitized thrice daily and camp inmates shall be sensitized in this regard by camp-incharge/ frontline workers on duty.
- Appropriate IECs on food safety shall be displayed in the cooking and dining area. The IECs are available at: <https://fssai.gov.in/cms/coronavirus.php>
- Pregnant women and lactating mothers at the camp should be provided relevant information on covid19, pregnancy, childbirth and breastfeeding.

Clothing:

- Appropriate arrangements shall be made for detergents and washing spaces for camp inmates to maintain cloth hygiene.
- Adequate provision of bed-nets shall be made.

Medical and Psychosocial Support:

- Medical team should be armored with basic PPE for conducting screening during registration process.
- Pre-identification of the Medical facilities like Medical team, Ambulances for transportation of infected, isolation facilities nearby etc.
- Home quarantine people to be shifted to quarantine centers and they shall not be kept in the relief camps.
- Daily monitoring (in place of weekly) of health condition shall be done by the health team on duty in the camp following all precautions and guidelines.
- Any suspected case shall be immediately shifted to designated health facility/ quarantine centre.
- All protocols for safety of camp inmates and staff on duty shall be strictly adhered to.
- All other guidelines in the relief camp management manual regarding medical and psychosocial support shall be implemented.
- Standby arrangements for transportation of symptomatic cases shall be made in all camps with more than 200 inmates (in place of 500)
- Wearing of masks inside the camp may be made compulsory. Sufficient masks may be

| | |
|---|--|
| | <p>provided by the DDMA's.</p> <ul style="list-style-type: none"> • Identify and operationalize child friendly spaces for integrated service delivery to women & children. Maintain social distancing in all activities conducted. • Within CFS, ensure learning corners for 3-6 age group children and school children in the age group 06-14 years for engaging them in different learning and recreational activities maintaining social distancing guidelines. • Ensure availability of learning and recreational material (Anganwadi in a box or school in a box) for children in all learning corners. • Teachers and Anganwadi workers designated for Child Friendly Spaces shall take all precautions to keep themselves and the children safe. • Ensure appropriate care of breastfeeding and lactating mothers, promote breastfeeding and ensure access to basic nutrition for both mother and children. Ensure proper care and hygiene is maintained by pregnant women and lactating mothers. Some of the actions for different high risk groups include. <ul style="list-style-type: none"> ○ For under five children, following needs to be provided by the district health authorities: <ul style="list-style-type: none"> ▪ Counselling on age appropriate feeding including exclusive breast feeding (upto 6months) and complementary feeding (6-23months) ▪ IFA syrup for anemia prevention and treatment as per Anemia Mukht Bharat guidelines ▪ ORS packet and zinc as per-positioning for treatment of diarrhea ▪ Provision for regular screening for malnutrition and referrals to health facility ○ For pregnant women, following needs to be provided by the district health authorities: <ul style="list-style-type: none"> ▪ Antenatal check ▪ IFA and calcium supplements ▪ Resting area in relief camp ○ For lactating mothers, following needs to be provided by the district health authorities: <ul style="list-style-type: none"> ▪ IFA and calcium supplements ▪ Breastfeeding counselling and support ○ For elderly persons suffering from any chronic ailments like-hypertension, diabetes, previous lung disease, kidney disease <ul style="list-style-type: none"> ▪ Antihypertensives and antidiabetics ▪ Special attention needs to be provided to the elderly. They should be advised to be away from any sick person. ▪ Information on covid19 and NCDs can be accessed from https://www.who.int/whc-documents-detail/covid-19-and-ncds • Separate register of under-five children, pregnant women, lactating mothers, elderly (more than 60 years age) and sick persons should be maintained • wherever possible separate arrangements shall be made for accommodation of high-risk population including elderly, ill, pregnant women, lactating mothers, infant and malnourished children etc • If any of the high-risk groups have any of the COVID symptoms, immediate transfer to designated hospital shall be made • Individual attention shall be given by the frontline workers to these vulnerable groups for ensuring maintenance of appropriate hygiene including proper and frequent hand washing with soap, cough etiquette. |
| Waste Management & Vermi Control | <ul style="list-style-type: none"> • Closed bins of different colours must be in place in all the camps for disposal of used items • Adequate stock of disinfectants shall be made available in the camps with designated sanitation worker to keep the camp sanitized |
| Security | <ul style="list-style-type: none"> • Roster based deployment police personal/home guard/VDP with basic PPE shall be made in each identified camp to manage crowd and to ensure decorum and safety • Police/VDP shall ensure social distancing during all collective process in the camp be it during registration, food/relief distribution and other such activities where crowd may gather • Appropriate planning and demarcations shall be made in advance to ensure social distancing |

| | |
|--|--|
| | <ul style="list-style-type: none"> • Proper time planning and shifts shall be identified to ensure proper crowd management |
| Risk Communication and Community Engagement | <ul style="list-style-type: none"> • All appropriate messages and communications in local languages shall be displayed in appropriate locations in the camp. • As feasible broadcast arrangements through radio/TV shall be made to inform the camp inmates on safety messages and evolving situation • All entitlements of the flood victims shall be displayed in form of a poster in the camps. • Proper feedback shall be collected from camp inmates on their needs and services provided in the camp using the scorecard developed by ASDMA. • Train volunteers/officials to help support with risk communication in the camps and also to capture useful cases, stories and interviews which can support government to act and also provide systematic information to media. |
| Arrangement for Livestock | <ul style="list-style-type: none"> • Pre-identify the highland areas (e.g. Tea Garden etc.) with green grasses for arrangement of the green fodder for livestock of the farmers/ camp inmates. |
| Closure of the Camp | <ul style="list-style-type: none"> • Before declaring the closure of the camp, inmates shall be asked/allowed to do proper disinfection of their flood affected shelters. • For those families losing their shelters due to flood/erosion (full damaged), appropriate arrangements shall be made. |

Appendix A- Checklist for Relief Camp Management, DDMA/ SDO (Civil)/ RCO

| Sl. No. | Action | Timeline | Status (Use ✓ to indicate completion) |
|---|--|---|--|
| Pre-Flood activities to be completed by DDMA/ SDO (Civil)/ RCO | | | |
| 1 | Revenue Circle wise list of relief camps and accommodation capacity with designated camp in-charges and intake developed/updated and notified | April | |
| 2 | Relief Camp wise child friendly spaces identified | April | |
| 3 | Letter of communication sent to all departments to ensure compliance to Relief Camp Management Guidelines and the SoP | April | |
| 4 | Relief Camp Monitoring team constituted and notified & Training | April | |
| 5 | Training of camp in-charge in the wake of COVID-19 | April | |
| 6 | Departmental list of camp wise designated officials received | April | |
| 7 | Department wise one day orientation of designated officials on relief camp management conducted by respective departments | April | |
| 8 | Status of preparedness related to relief camp management taken from departments during Pre-Monsoon Preparedness meeting | April | |
| 9 | procurement of Gratuitous Relief items (e.g. pre-monsoon for flooding) which will be required for operationalizing relief camps completed (As appropriate) | April | |
| 10 | Pre-positioning of essential GR stock and departmental pre-positioning (as appropriate) against identified relief camps in strategic locations completed | April | |
| 11 | Mechanism for necessary transportation arrangements (road, water and air) to ensure GR is transported in time to each of the designated camps established | April | |
| 12 | Ensure that all measures of social distancing and other added actions as suggested in the addendum are ensured | April | |
| Actions to be taken At the warning stage by DDMA/ SDO (Civil)/ RCO | | | |
| 13 | Operational readiness review for relief camps conducted | On receipt of warning | |
| 14 | Instruction issued for setting up of camps | On receipt of warning & situational development | |
| 15 | Setting up of camps and provisions/functions of responsible departments reviewed | On onset of flooding and evacuation | |
| 16 | Setting up of Child Friendly Spaces and breastfeeding corners in designated camps reviewed | | |
| Actions to be taken during Flood by DDMA/ SDO (Civil)/ RCO | | | |
| 17 | Relief Camp Monitoring team activated | When camps are operational | |
| 18 | Ensuring special care is taken to evacuate home quarantined persons including separate camp arrangements | | |
| 19 | Camps are safe from all hazards and appropriate protection and vigilance arrangements being made | | |
| 20 | Real time review conducted with Relief Camp Monitoring Team to ensure: a) Distribution of GR as per norms ensured in each camp b) Lighting arrangement in residential portion, toilets, and approach road ensured in each camp c) Potable water for drinking and other household purposes (at least 30 liters/person/day) ensured in camps. d) Separate, accessible (within 50 meters) and hygienic toilets ensured in camps. e) Hand washing bay with soap are available in the entry and exit. f) Separate bathing units for male and female are available in camps. | Once in every 2/3 days till camps are operational | |

| | | | |
|--|--|----------------------------------|--|
| | <ul style="list-style-type: none"> g) Separate food arrangements for children, pregnant and lactating women, ill and elderly are made as per need. h) Culturally and age appropriate clothing (if situation warranted) for inmates are arranged in camps. i) Sanitary protection for women and girls is provided. j) Health including regular RCH services, health and hygiene education and psycho-social care arrangements are made in camps. k) Security and protection arrangement including monitoring of situation of women & children as well as breast-feeding spaces are available in camps. l) Waste management facilities are functional in camps m) Operationalization of Child Friendly Spaces and breast-feeding corners in all camps n) Relevant SBCC materials in local languages are provided in camps o) Educational and recreational activities in child friendly spaces in camps following social distancing guidelines p) Social distancing in all collective actions. q) Proper disinfection as per guideline. r) Appropriate care and referral of suspected cases | | |
| 20 | Grievance Redressal mechanism for collecting and addressing feedback/complaints from camp inmates are established and functional at camp level | When camps are operational | |
| 21 | Real time instructions/directives to concerned departments to address grievances issued | | |
| 22 | Real time functional mechanisms for ensuring accountability in camp management are ensured | | |
| 23 | Closure of the camps declared considering the on-ground situation | Based on situational development | |
| Actions to be taken post Flood by DDMAs/ SDO (Civil)/ RCO | | | |
| 24 | Post Operation (Closure of camps) Visits conducted to assess the situation of the camps | 10 days after closure | |
| 25 | Designated camps (particularly schools) are provided with resources/ support towards cleanliness post closure of the camps | With 20 days of closure | |
| 26 | Post closure review meeting conducted to understand challenges, gaps and areas of improvement in camp management | Within 30 days of closure | |
| 27 | All related documents (needed for compliance) are properly managed | | |
| 28 | Departments are instructed to conduct internal debriefing on lessons learnt | | |

Appendix B- Roles and Responsibility Matrix

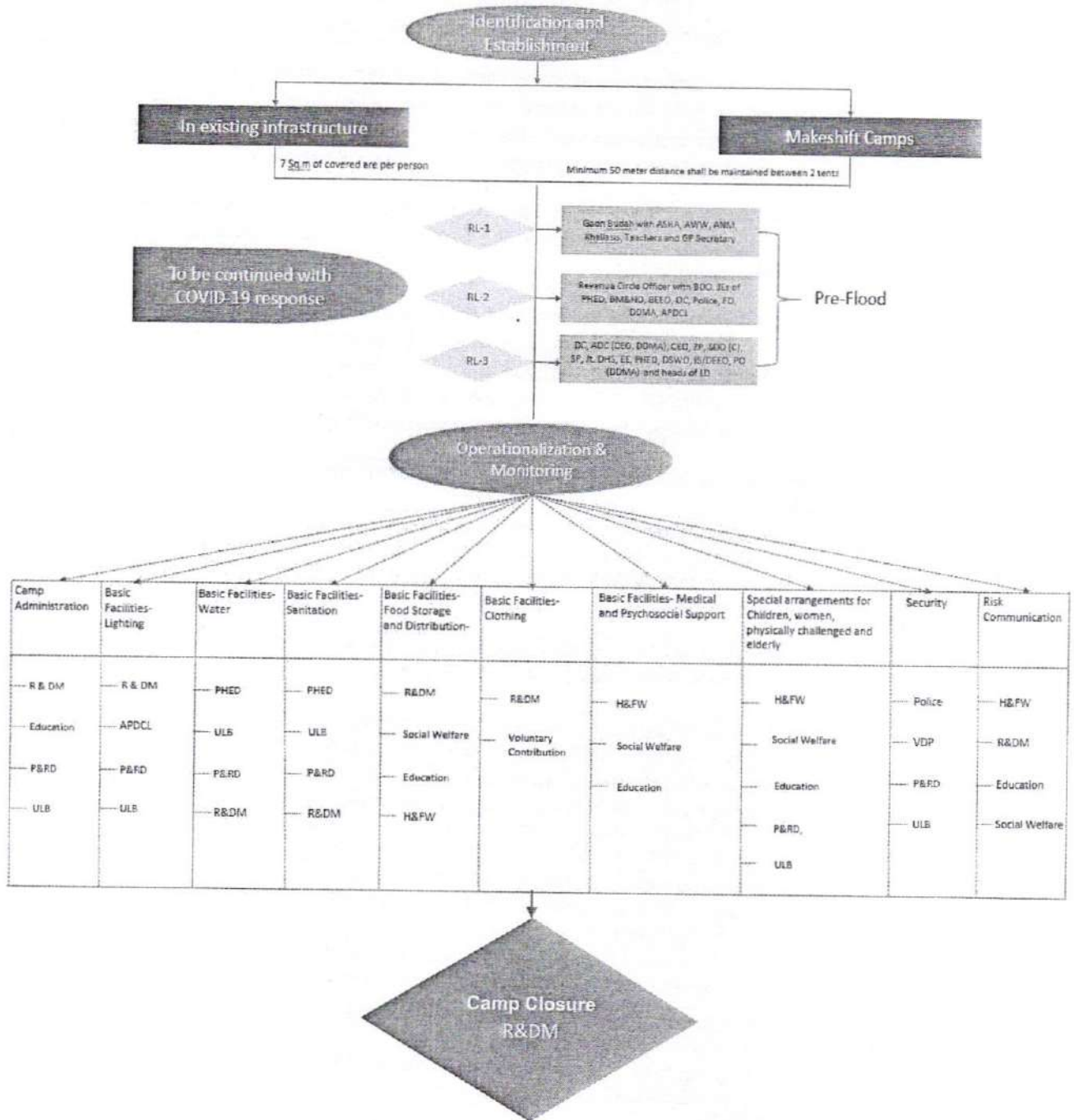

Child Friendly Spaces in Relief Camps

(Guidelines for operationalization in the context of COVID-19)

CFS is a place designed and operated in a participatory manner where children affected by disasters can be provided with a safe environment, integrated services including play, recreation, education, health, and psychosocial support and/or information about services/supports provided. The purpose of CFSs is to support the resilience and well-being of children through, structured activities conducted by community in a safe, child friendly, and stimulating environment.

District Administration will set up "Child Friendly Spaces (CFS)" in every Relief camp in co-ordination with Line departments and NGOs / civil society organizations. All protocols for COVID-19 containment including safety and security of children will be ensured in CFS

Child Friendly Spaces are a critical and non-negotiable component of relief camp management in Assam. This guidance is set forth to supplement the guidance on flood relief camp management in the context of COVID-19 issued via No. RGR/ASDMA. 09/2014/323 dated 24th April 2020 and the basic guidelines for implementation of Child Friendly Spaces in Emergencies under NSSP, 2016 issued via letter No. ASDMA/101/2017/PV/28 dated 5th July 2018. The following needs to be adhered to with regard to Child Friendly Spaces in relief camps in the current scenario:

| Phase | Actions to be taken at village level where relief camps are being identified | Responsibility |
|--------------|---|--|
| Pre-Disaster | <ul style="list-style-type: none"> Identify locations within the designated camp boundary or nearby where children can be engaged and supported following social distancing, personal hygiene, cough etiquettes and other COVID-19 precautionary measures | Gaon Burha/ Mondal with School Safety Focal Point Teacher, ANM, ASHA and AWW, SMC members and PRIs |
| | <ul style="list-style-type: none"> Create a database of children who will be supported in the identified CFS from the targeted villages to plan for the set up using social distancing | School Safety Focal Point Teacher and AWW |
| | <ul style="list-style-type: none"> Identify existing IT assets (e.g., Television/Radio) in schools designated as camps) to use them for remote learning in camps | |
| | <ul style="list-style-type: none"> Arrange and wherever feasible basic materials such as tents/tarpaulin, recreational and sports as well as education materials, desired number of masks for children, soaps for handwashing, GR as per norms for children to be provided through CFS with Revenue Circle Officer | |
| | <ul style="list-style-type: none"> Identify and map pregnant women, lactating mothers, mal nourished children against identified camps and Child Friendly Space and share the information to camp-in-charge | ANM, ASHA, AWW |
| | <ul style="list-style-type: none"> Conduct remote/ face to face (core camp team) pre-flood camp level meeting to plan for services in CFS as per COVID-19 guidelines | Coordinated by Camp-in-charge |
| | <ul style="list-style-type: none"> Develop a short and simple routine of various activities to be conducted in the Child Friendly Spaces | School Safety Focal Point Teacher and AWW |
| | <ul style="list-style-type: none"> Submit any requirement of tools and materials related to CFS to the Office of the BEEO/CDPO for onward sharing with RCO/SDO (Civil)/DDMA | |
| | <ul style="list-style-type: none"> Develop/adapt teaching learning and recreational materials available with the school/ICDS centre for use in the CFS | |
| | <ul style="list-style-type: none"> Conduct mock exercises to test how social distancing and other COVID prevention measures can be maintained in child friendly spaces in the camp | Coordinated by Camp-in-charge |

| | | |
|------------------------|---|--|
| During Disaster | <ul style="list-style-type: none"> • Ensure space is available for child friendly space in the camp either in a separate room in the relief camp or in open space covered with tarpaulin for both shade and sitting | Camp-in-charge |
| | <ul style="list-style-type: none"> • Ensure siting arrangement in a way that it ensures minimum 1-meter distance between two children | CFS in-charge teacher and AWW |
| | <ul style="list-style-type: none"> • Register all children (0-19), pregnant women and lactating mothers taking shelter in the relief camp for providing services in the CFS | |
| | <ul style="list-style-type: none"> • Ensure that the activity routine developed before the disaster is being executed with enough scope for educational and other activities with children following social distancing norms. The activities will include: | |
| | <p>Age specific food and nutrition services</p> <ul style="list-style-type: none"> • Establish and make functional a breastfeeding corner where lactating mothers in the relief camp will be encouraged to feed their children (only 1 mother at a time) • Screen height and weight of children (0-6 years) following 1-meter distance and identify children who need additional attention • Provide take home ration to children and their mothers as per ICDS norms following 1-meter distance • Provide take home ration to school age children as per mid-day meals norm following 1-meter distance | CFS in-charge teacher and AWW |
| | <p>Health Services</p> <ul style="list-style-type: none"> • Conduct routine immunization services and other (Village Health Sanitation & Nutrition Day (VHSND) activities following 1-meter distance between beneficiaries • Provide Counselling on age appropriate feeding including exclusive breast feeding and complementary feeding to pregnant and lactating mothers • Provide IFA syrup to children as per guidelines • Provide ORS packet as per-positioning for treatment of diarrhea • Conduct Antenatal checkups and provide IFA and calcium supplements to pregnant women as per guidelines • Conduct routine check-up and provide IFA and calcium supplements to lactating mothers as per guidelines • Provide health education on COVID related issues to children and their mothers • Provide sanitary protection support (culturally appropriate) to adolescent girls registered in the CFS | ANM and ASHA |
| | <p>Infection Prevention and WASH services</p> <ul style="list-style-type: none"> • Demonstrate hand washing steps to children and ensure handwashing with soap on hourly basis to children and women in the CFS. • Encourage and guide children to wash hands before and after use of toilet, before and after eating anything • Ensure that enough water and soap is available for handwashing near CFS and containers are disinfected/cleaned regularly • Ensure that children in CFS have access to safe drinking water and toilet as per guidelines • Ensure that everything that is frequently touched in the CFS is disinfected thrice daily • Educate children and women in CFS about infection prevention measures to be undertaken by them during their stay at camp and when they go back home | PHED Khallasi with Gaon Burha and Camp-in-charge |

| | | |
|----------------------|---|--|
| | <p>Education and recreational Services</p> <ul style="list-style-type: none"> Organize children as per age group 3-6 years, 6-14 years and 14-19 years Ensure attendance of children as per the defined age group As per the pre-developed routine, conduct regular classes in a more generic and supplementary manner with special provisions for persons with disability Engage children in quiz, knowledge test games, storytelling, story making and other such interactive activities which require less/no movement and can be done maintaining social distancing Wherever feasible organize radio/television classes or classes through Diksha app among children Facilitate physical activities which do not requiring touching one another and physical distancing can be maintained. School in a Box and Anganwadi in a box concepts shall be implemented as feasible Conduct painting, creative art, singing and such other activities to facilitate their engagement and support them in dealing with emerging stress Observe children who are silent, in fear, shock or anxious and provide them individual care in ventilating their feelings Provide appropriate and timely guidance to children on the existing and emerging scenario Conduct life skills session with focus on adolescents Ensure through regular monitoring of the attendance register that children remain accounted for | <p>All teachers (in case the relief camp is established in a school)</p> <p>CFS in-charge teachers and AWW</p> |
| | <p>Protection Services</p> <ul style="list-style-type: none"> Account for any unaccompanied children in the camp Educate children about their safety both online and offline safety during their stay in the relief camp Share regarding the associated risks such as violence, trafficking and abuse that may happen during and after flood and in COVID situation Provide information related to child protection services that are available to support in case of any such issues e.g., ChildLine, DCPU, JJB, CWC etc. Support children in revealing any unwanted experience that they might have experienced in the camp and support them in reporting those. Place a complain box in the CFS or in a strategic location in the camp and encourage children (particularly girls) to report any issue related to abuse. Child Protection Officers/ Committees may check the box regularly for complaints | <p>CFS in-charge teachers and AWW</p> <p>Village Child Protection Committee (wherever existing)</p> |
| | <ul style="list-style-type: none"> Compile and submit daily report to camp-in-charge and DDMA on number of children as per age group, sex and disability status catered or provided services in the CFS. | <p>CFS in-charge teachers and AWW</p> |
| Post Disaster | <ul style="list-style-type: none"> Compile and submit a detailed report on CFS operation in the camp with summary of attendance, activities conducted etc. Share observations and lessons learnt to BEEO's/CDPO's office for improvement of CFS in relief camps in future Based on lessons improve provisions in the designated camps for effective operation of CFS in future | <p>CFS in-charge teachers and AWW</p> |

Annexure-III: Sample letter of communication



Government of Assam
Office of the Deputy Commissioner and Chairperson
District Disaster Management Authority.....
Phone..... Email.....

No. DDMA _____

Date _____

To,

Superintendent of Police, _____
Chief Executive Officer, Zilla Parishad, _____
Sub-Divisional Officer, _____
Executive Engineer, Public Health Engineering Department, _____
District Social Welfare Officer, _____
Joint Director of Health Services, _____
District Elementary Education Officer, _____
District Veterinary Officer, _____
Deputy General Manager, APDCL _____
Circle Officers, _____
Block Development Officers, _____

Sub: Relief Camp Management as Assam Disaster Management Manual, 2015 and compliance to SoP

Sir/ Madam,

With reference to the above, this is to inform you that Government of Assam has notified the Relief Camp Management Guidelines (Appendix XXXV - Guideline for Relief Camp Management) under the Assam State Disaster Management Manual 2015 and have issued supplementary Standard Operating Procedures via notification No. _____.

Henceforth, in compliance to the guideline and the SoP and as preparedness to upcoming floods, you are requested ensure the following:

- Designate nodal officers/focal points against identified relief camps and share the same with DDMA/SDO (Civil) and respective Circle Officers
- Conduct one day internal orientation of designated officials on the Relief Camp Management Guidelines (Appendix XXXV - Guideline for Relief Camp Management) and the SoP
- Review preparedness and pre-positioning at strategic locations
- Ensure that designated officials participate in Sub-division level/ Circle level planning and preparedness meetings and coordinate regularly with respective Circle Officers
- Be part of the Relief Camp Joint Monitoring Team and conduct pre-during-post operational visits to selected camps and submit joint monitoring reports
- Ensure that vulnerable groups particularly children, women, disabled, elderly and diseased are paid due attention in the camps
- Plan for and implement actions in relief camps through child friendly spaces to reduce disruption of services particularly child related services.
- Please arrange for 'Know Your Team' initiative for better coordination and concentrated effort.

- Ensure that each level official designated under the SoP on Relief Camp Management deliver against their stated role
- Take measures to ensure the following in each designated relief camp
 - GR as per norms (Revenue Circle in coordination with DDMA)
 - Lighting arrangement in residential portion, toilets and approach road (PWD-E)
 - Potable water for drinking and other household purposes (at least 20 liters/person/day) (PHED)
 - Separate, accessible (within 50 meters) and hygienic toilets (PHED)
 - Separate bathing units for male and female (PHED)
 - Separate food arrangements for children, pregnant and lactating women, ill and elderly (Health and Social Welfare)
 - Culturally and age appropriate clothing (if situation warrants) for inmates (Revenue Circle)
 - Sanitary protection for women and girls (Health and Family Welfare)
 - Health including regular RCH services, health and hygiene education and psycho-social care arrangements in camps (Health and Family Welfare, Social Welfare particularly DCPUs)
 - Security and protection arrangement including monitoring of situation of women and children as well as separate spaces such as breast-feeding spaces in camps (Police, VDPs, DCPUs)
 - Waste management facilities in camps (Revenue and DM, P&RD and ULBs)
 - Operationalization of Child Friendly Spaces in all camps (Health and Family Welfare, Social Welfare, Education and PHED)
 - Relevant SBCC materials in local languages (Health and Family Welfare, Social Welfare, Education)
 - Educational and recreational activities in camps (Education Department)
- Identification of Additional quarantine and isolation Centre.
A department wise compliance report may be submitted during the **pre-monsoon preparedness meeting.**

Yours Sincerely

()

Deputy Commissioner & Chairperson
District Disaster Management Authority, _____ District

Memo No. _____

Date _____

Copy to:

1. PS to the Chief Secretary & Chairperson, State Executive Committee, Assam State Disaster Management Authority, Government of Assam for kind appraisal of the Chief Secretary, Dispur
2. Chief Executive Officer, Assam State Disaster Management Authority, Dispur
3. Joint Secretary and State Project Coordinator, Assam State Disaster Management Authority, Dispur
4. ADC & CEO, District Disaster Management Authority

()

Deputy Commissioner & Chairperson
District Disaster Management Authority, _____ District

Enclosure:

1. Sop on Relief Camp Management
2. Guidelines on Child Friendly Spaces
3. Circle wise list of Designated Relief Camps etc.

Annexure- IV: Sample Family Tickets for Camp Inmates

Government of Assam

Family Identity cum-Camp Service Inventory for Relief Camps

1. Name of the head of the family _____

2. Address _____

3. Details of Family Members (Put Number of family members against each age group in the table)

| Children and Adolescents | 0-1 year | | 1-6 years | | 6-14 years | | 6-18 years | |
|---------------------------|----------------|-------------------|-------------------------|--------|---|--------|------------|--------|
| | Male | Female | Male | Female | Male | Female | Male | Female |
| | | | | | | | | |
| Adults | 19-60 years | | Above 60 years | | | | | |
| | Male | Female | Male | Female | | | | |
| | | | | | | | | |
| Members with Special Need | Pregnant Women | Lactating Mothers | Persons with Disability | | Seriously ill/requiring medical attention | | | |
| | | | | | | | | |

4. If there are family members requiring medical attention, provide details of the disease and medicines required

5. Registration Serial No (As per Camp Register in Annexure-6) _____

6. Date of Entry in the camp _____

7. Date of Exit from the camp _____

Signature/Thumb Impression of the Head of the Family

Signature of the Camp In-Charge

Part-1: Camp Summary

Annexure-VI: Details of Camp Summary & Format for Camp Register

Name of Camp _____
 Block/Revenue Circle _____
 Camp In-charge's name & Designation _____
 No. of Families as on Date _____
 No. of Unaccompanied Children _____

Date: _____
 Place of Camp _____
 District _____
 Mobile No. _____
 No. of Inmates as on date _____

Part 2- Detailed Register of the Camp Inmates

| Camp Registration No. | Name of the Family Head | Details of family Members | | | | | | | | | Camp Check In Date | Camp Check Out Date |
|-----------------------|-------------------------|---------------------------|---------------------|--------------------|----------------------|-----------------------|-------------------------|---------------------------|-------------------|-------------------------|--------------------|---------------------|
| | | Children | | Adults | | | | Members with Special Need | | | | |
| | | Male (0-14 Years) | Female (0-14 Years) | Male (14-60 years) | Female (14-60 years) | Male (above 60 years) | Female (above 60 years) | Pregnant Women | Lactating Mothers | Persons with Disability | | |
| | | | | | | | | | | | | |
| | | | | | | | | | | | | |
| | | | | | | | | | | | | |
| | | | | | | | | | | | | |
| | | | | | | | | | | | | |
| | | | | | | | | | | | | |
| | | | | | | | | | | | | |

- N.B.:**
1. Every Camp In-charge will ensure the display of the Camp Summary in front of the Relief Camp
 2. Every Camp in-charge/ Camp Officer will maintain the Detailed Register of the Camp Inmates separately for further actions

For More Information Contact

Assam State Disaster Management Authority
Govt. of Assam,
Assam Secretariat, Dispur
Phone +91- 361- 2237221
Email- asdmaghy@gmail.com